

# SBR Draft

## National Register of Historic Places Registration Form

### 1. Name of Property

Historic Name: San Jacinto Warehouse  
Other name/site number: 1101-1125 Providence Street, The Docks  
Name of related multiple property listing: NA

### 2. Location

Street & number: 1101-1125 Providence Street  
City or town: Houston      State: Texas      County: Harris  
Not for publication:       Vicinity:

### 3. State/Federal Agency Certification

As the designated authority under the National Historic Preservation Act, as amended, I hereby certify that this  
 nomination  request for determination of eligibility meets the documentation standards for registering properties in the National Register of Historic Places and meets the procedural and professional requirements set forth in 36 CFR Part 60. In my opinion, the property  meets  does not meet the National Register criteria.

I recommend that this property be considered significant at the following levels of significance:  
 national  statewide  local

Applicable National Register Criteria:     A     B     C     D

_____ State Historic Preservation Officer	_____ Date
Signature of certifying official / Title	
Texas Historical Commission State or Federal agency / bureau or Tribal Government	

In my opinion, the property <input type="checkbox"/> meets <input type="checkbox"/> does not meet the National Register criteria.	
_____ Signature of commenting or other official	_____ Date
_____ State or Federal agency / bureau or Tribal Government	

### 4. National Park Service Certification

I hereby certify that the property is:

- entered in the National Register
- determined eligible for the National Register
- determined not eligible for the National Register.
- removed from the National Register
- other, explain: \_\_\_\_\_

Signature of the Keeper

Date of Action

San Jacinto Warehouse, Houston, Harris County, Texas

---

## 5. Classification

**Ownership of Property:** Private

**Category of Property:** Building

**Number of Resources within Property**

Contributing	Noncontributing	
1	0	buildings
0	0	sites
0	1	structures
0	0	objects
1	1	total

Number of contributing resources previously listed in the National Register: 0

## 6. Function or Use

**Historic Functions:** COMMERCE/TRADE/warehouse = warehouse, commercial storage

**Current Functions:** MIXED USE

RECREATION AND CULTURE/theater = playhouse

RECREATION AND CULTURE/museum = art gallery, art studio

RECREATION AND CULTURE/music facility = recording studio

VACANT/NOT IN USE

## 7. Description

**Architectural Classification:** NO STYLE/warehouse

**Principal Exterior Materials:** BRICK/CONCRETE

**Narrative Description** (see continuation sheets xx)

San Jacinto Warehouse, Houston, Harris County, Texas

---

## 8. Statement of Significance

**Applicable National Register Criteria:** A & C

**Criteria Considerations:** NA

**Areas of Significance:** COMMERCE/ARCHITECTURE

**Period of Significance:** 1926-1973

**Significant Dates:** 1926, c.1960

**Significant Person** (only if criterion b is marked): NA

**Cultural Affiliation** (only if criterion d is marked): NA

**Architect/Builder:** Damon Wells Company

**Narrative Statement of Significance** (see continuation sheets xx)

## 9. Major Bibliographic References

**Bibliography** (see continuation sheets xx)

**Previous documentation on file (NPS):**

- preliminary determination of individual listing (36 CFR 67) has been requested.
- previously listed in the National Register
- previously determined eligible by the National Register
- designated a National Historic Landmark
- recorded by Historic American Buildings Survey #
- recorded by Historic American Engineering Record #

**Primary location of additional data:**

- State historic preservation office (*Texas Historical Commission, Austin*)
- Other state agency
- Federal agency
- Local government
- University
- Other -- Specify Repository:

**Historic Resources Survey Number** (if assigned): NA

San Jacinto Warehouse, Houston, Harris County, Texas

---

## 10. Geographical Data

**Acreage of Property:** Approximately 2.05 acres

### Coordinates

#### Latitude/Longitude Coordinates

Datum if other than WGS84: N/A

1. 29.769183° -95.356527°

**Verbal Boundary Description:** City of Houston, Block ABST 1, Track 2, J Austin (subdivision), Houston, Harris County, Texas, Harris Central Appraisal District data accessed July 6<sup>th</sup>, 2023.

**Boundary Justification:** The boundary includes the legal parcel currently associated with the property.

## 11. Form Prepared By

Name/title: Amanda Coleman (Senior Consultant) with Anna Mod (Director), and Marie Martinsen (Intern)

Organization: Ryan, LLC

Address: 1233 West Loop South, Suite 1600

City or Town: Houston State: Texas Zip Code: 77023

Email: amanda.coleman@ryan.com

Telephone: (717) 991-5449

Date: July 2023

## Additional Documentation

**Maps** (see continuation sheets xx)

**Additional items** (see continuation sheets xx)

**Photographs** (see continuation sheets xx)

San Jacinto Warehouse, Houston, Harris County, Texas

---

## 2023 Photographs

San Jacinto Warehouse

Houston, Harris County, Texas

Photographed by Amanda Coleman, December 2022, January, February, and March 2023

### Photo 1

North elevation, view southwest

### Photo 2

East elevation, view north

### Photo 3

North elevation, view southwest

### Photo 4

Section 18/K, 1125 Providence, view west

### Photo 5

Section 17/J, 1123 Providence, view west

### Photo 6

Section 16/J, 1121 Providence, view west

### Photo 7

Detail: awning brackets and steel windows, view north

### Photo 8

Section 15/I, 1119 Providence, view west

### Photo 9

Section 14/H, 1117 Providence, view west

### Photo 10

Section 13/G, 1115 Providence, view west

### Photo 11

Section 12/G, 1113 Providence, view west

### Photo 12

Section 11/F, 1111 Providence, view west

### Photo 13

Section 10/E, 1109 Providence, view west

### Photo 14

Section 9/D, 1107 Providence, view west

### Photo 15

Section 8/C, 1105 Providence, view west

### Photo 16

Section 7/B, 1103 Providence, view west

### Photo 17

Section 6/A, 1101 Providence, view west

### Photo 18

Freestanding sign, view west

### Photo 19

South elevation, view northwest

### Photo 20

1101/A and 1103/B Providence rear elevations, view northeast

### Photo 21

Rear elevations, view facing south

### Photo 22

North and west elevations, view southeast

### Photo 23

Drone Photos: roof, view north

### Photo 24

Drone Photos: roof, view north

### Photo 25

Section 7/B, 1103 Providence, view northwest

### Photo 26

Section 7/B, 1103 Providence, view east

### Photo 27

Section 9/D, 1107 Providence, view northwest

### Photo 28

Section 9/D, 1107 Providence, view east

San Jacinto Warehouse, Houston, Harris County, Texas

---

**Photo 29**

Section 10/E, 1109 Providence, view southeast

**Photo 30**

Section 10/E, 1109 Providence, view southeast

**Photo 31**

Section 11/F, 1111 Providence, view northwest

**Photo 32**

Sections 12 and 13/G 1113 and 1115 Providence, view southeast

**Photo 33**

Section 15/I, 1119 Providence, view east

**Photo 34**

Sections 16 and 17/J, 1121 and 1123 Providence, view southwest

**Photo 35**

Section 18/K, 1125 Providence, view northwest

**Photo 36**

Section 18/K, 1125 Providence, view northeast

**Paperwork Reduction Act Statement:** This information is being collected for applications to the National Register of Historic Places to nominate properties for listing or determine eligibility for listing, to list properties, and to amend existing listings. Response to this request is required to obtain a benefit in accordance with the National Historic Preservation Act, as amended (16 U.S.C.460 et seq.).

**Estimated Burden Statement:** Public reporting burden for this form is estimated to average 100 hours per response including time for reviewing instructions, gathering and maintaining data, and completing and reviewing the form. Direct comments regarding this burden estimate or any aspect of this form to the Office of Planning and Performance Management, U.S. Dept. of the Interior, 1849 C. Street, NW, Washington, DC

San Jacinto Warehouse, Houston, Harris County, Texas

---

## Description

The San Jacinto Warehouse is a one-story, rectangular plan, thirteen-bay red brick commercial warehouse at 1101 to 1125 Providence Street in Houston, Texas. The front elevation faces east toward Jackson Street and its form is a horizontally arranged warehouse facility. Its repetitive march of triangular parapets, consistent bays, and extended front loading dock with exaggerated steel brackets are unique for the warehouse area of Houston.<sup>1</sup> The property was built c.1926 and its architecture represents an increased focus on rail-to-road shipping and receiving in Houston (truck transport at the front, rail at the rear). The rear (east elevation) faces Vine Street. The warehouse was designed to serve the needs of multiple business types with vehicle/rail access and modular interiors. The building consists of thirteen, repetitive triangular parapet bays on a raised concrete foundation with interior metal bow trusses. The extended front-loading dock canopy has exaggerated steel brackets. The property has a modified bitumen roof behind the triangular parapets. The warehouse is unique in its long and repetitive gabled fronted bays strategically sited between the former tracks of the Galveston, Harrisburg, San Antonio Railroad from the west and the Texas-New Orleans from the east; it is south of the former location of the Southern Pacific Rail Yard and Shops. The rear elevation had a private rail switch, and the front was designed for vehicular transport. Originally eighteen bays long, the building was shortened in the 1960s by five bays for the construction of Interstate 10. Most original openings are maintained in size with some variation. Overall, original steel windows and roll-up doors remain throughout. Despite some alterations, the building retains a good degree of integrity and continues to convey its use as a multi-unit warehouse designed and sited to allow truck and railroad access to a mix of tenants. A large freestanding sign is classified as a noncontributing structure.

---

The San Jacinto Warehouse is in the northernmost portion of Houston's former warehouse area, directly northeast of downtown Houston and Buffalo Bayou. Located just north of an elevated section of Interstate 10 (I-10), the building is bound by Providence Street to the south, Vine Street to the west, Naylor Street to the north, and Jackson Street to the east. The neighborhood is light industrial/warehouse in feel with new infill development from the recent two decades.

San Jacinto Warehouse is about three blocks east of Main Street, two blocks north of Buffalo Bayou, and just south of "Hardy Yards," the former Southern Pacific rail yard site and shops. The Union Transfer and Storage Building (NRHP, 2000) is located directly to the west across Vine Street. Other NRHP-listed properties in the vicinity include:

- Willow Street Pump Station on San Jacinto (NRHP 2004), approximately 0.3 miles to the northeast
- Merchants & Manufacturing building, now the flagship building of the University of Houston-Downtown's campus (NRHP 1980) 0.2 miles east
- Main Street Viaduct (NRHP, 1984) 0.5 miles to the southeast
- Bute Paint (NRHP, 1994) 0.3 miles to the southeast
- National Biscuit Company Building (NRHP, 1998), 1 mile to the southeast
- San Jacinto Street Bridge over Buffalo Bayou (NRHP 2007) 0.5 miles to the south
- Palace Hotel (NRHP, 2006) 0.8 miles to the south

Houston's Main Street Market Square, a local and NRHP historic district, is located 0.7 miles to the southwest. New, non-historic development includes the University of Houston-Downtown (UHD) multi-level parking garage at 1207 Vine Street. Non-designated historic, 1930s-era brick and clay tile warehouses are extant at 1116 Naylor Street, 1207 Vine Street, and 1120 Naylor Street to the west. To the east across Jackson Street are two mid-century era warehouse spaces (1133 Providence and 33 Jackson Street) that have a combined triangular footprint also formed by the rail lines. The building is surrounded by surface parking with no significant landscaping. One active rail line is just north of the

---

<sup>1</sup> This concept is reinforced by a TexDOT Historical Resources Survey Report Update for the North Houston Highway Improvement Project survey written by Mead & Hunt, Inc. <https://www.txdot.gov/content/dam/project-sites/nhhp/docs/appendix-h-draft-hrsr-update-reportbody.pdf> and <https://www.txdot.gov/content/dam/project-sites/nhhp/docs/appendix-h-historical-studies-survey-technical-report.pdf>

San Jacinto Warehouse, Houston, Harris County, Texas

---

building and runs east-west. Minor landscaping includes young trees within a small grass area towards the southwest within the parking area facing I-10. Existing signage includes a mixture of recent tenant graphics and the non-original, free-standing, sign at the southern end adjacent to and visible from the I-10 roadway above.

## Exterior

The San Jacinto Warehouse at 1101-1125 Providence Street is rectangular in plan with thirteen bays, and a brick exterior, and sits on a raised concrete foundation. Constructed ca. 1926, the warehouse has no distinctive style yet its sits between two former rail lines, and its repetitive gable-fronted bays clearly evidence its primary function to efficiently move goods from rail to road transportation. The curved roof system is modified bitumen with tar patching and is in poor condition. Currently, the addresses for sections 6 through 18 are 1101-1125 Providence Street, although the property is generally referred to as 1125 Providence or “The Docks” (Photo 18).<sup>2</sup> Each tenant has their own sequential address.

### *East Façade*

The warehouse faces east and has 13 low-slung front-facing gabled bays. Each bay has two large window openings, a single door opening, and one larger opening for vehicular loading. The majority of the original corrugated rolling metal doors and steel window frames are extant as are the majority of the single-entry larger door openings. Single-entry doors have mostly been replaced over time. A steel frame canopy runs the full width (N-S) and is supported by original large steel brackets and round columns; a continuous raised loading dock faces east and is accessible by inset concrete steps (Photo 7). A soldier course of brick runs above the concrete foundation, as well as above the window and door openings and below the parapets. Each separate tenant address has dedicated concrete steps or ramps (either concrete or metal) which are not original from the street/parking. Some sections have non-original metal safety railings. Non-original lighting is present under the awning. The building is clad with red brick except for the truncated southern end that is infilled with clay tile block (Photo 19). Each gabled parapet has its original terracotta coping cap.

### *South Elevation*

Five sections were removed from the southernmost end of the warehouse in the 1960s for the construction of I-10, locally known as the East Freeway. The interstate is a raised through-way in this area and cut the warehouse area in two and created a significant physical and psychological barrier between the two sides.

### *West Elevation*

The rear (west) elevation of the San Jacinto Warehouse repeats the gabled composition of the east façade, only here one corrugated rolling metal door/opening is centered under the gabled parapet, with two small flanking steel windows. Original steel frame windows are fixed, true divided 6 lite, however, some windows have been bricked over or removed (Photos 20 and 21).

### *North Elevation*

The north elevation is a single bay with a gabled parapet (Photo 3). The five large original window openings are now bricked in, yet the windows remain visible on the interior (Photo 30).

---

<sup>2</sup> In the 1990s, warehouse was referred to as “The Docks” as seen on the freestanding sign.



San Jacinto Warehouse, Houston, Harris County, Texas

---

## **Interior**

Steel trusses and columns form the interior structural composition and divide the interior warehouse (Photo 24). Each warehouse bay is about 50 feet wide by 100 feet in depth; some are currently combined on the interior with clay tile removed or partially in place. Each bay has a variety of skylight openings, some original and others more recent alterations. Similarly, circular vent openings on each roof have been altered section by section. The steel trusses are reinforced with arched wood rafters and patched in places with anodized metal reinforcement panels. The floors are concrete throughout and the walls are a combination of clay tile block and brick.

Interior appearance and conditions vary based on current tenant occupancy and needs, but the essential structural integrity and distinctive steel, brick, and clay tile building systems are intact, and alterations have been sensitive to historic fabric. Five original steel frame windows remain behind the bricked-in openings at the north elevation.

## **Alterations**

To make way for the I-10 construction c.1960, five sections were removed on the southern portion of the buildings, exposing the clay tile between warehouse spaces. Since the 1960s, five large steel framed north-facing windows at 1125 Providence Street and some rear, west elevation small window openings have been bricked in. Some of those rear windows have also been removed for air conditioning units. Most of the single-entry doors have been replaced with original openings retained with the exception of 1117 Providence. Most of the original corrugated rolling doors and all front-facing large format steel window frames are extant and have been refurbished; burglar bars cover some of the openings on the exterior and interior. Some of the glass in the large format steel windows have been replaced. 1101 Providence openings have been painted with a mural by W3R3ON3, AKA Gelson D. Lemus, which also covers some of the brick.

Almost all the original corrugated metal rolling doors at the front, east elevation remains except for 1113 Providence where the opening has been filled in with steel frame windows, 1111 Providence where the rolling door has been removed with the opening retained and filled in with a contemporary 3-panel entry door with pill-shaped glass with synthetic black surround (Photo 12), 1109 Providence has a replacement corrugated metal rolling door with an increased opening height (Photo 13).

Exterior lighting is all replacement and hung on a plywood reinforcement for the awning. Contemporary signage varies by the tenant and typically consists of painted doors/windows or is applied in front of the steel frame windows. Each front warehouse section can be accessed from the street/parking area through concrete steps or ramps (either concrete or metal) which are not original. Some sections have non-original metal safety railings.

Each space has a variety of skylight openings (originally each section had four wired glass skylights). Similarly, circular vent openings on each roof have been altered section by section; historically there appear to have been six rounded vents on each, of which many remain. Each of the remaining warehouse bays has its own address on Providence Street, some still retain early numbering from the 18 spaces pre-1960.

## *Interior*

Some of the warehouse bays are combined on the interior, giving some tenants about 10,000 square feet or more; several are vacant (Photo 28). Tenants currently occupy 1101, 1105, 1109, 1111, 1117, and 1119 Providence (formerly sections 5, 7, 9, 10, 14, and 15) and the interiors vary with white box or shell construction, unaltered significant historic fabric and typically leaving the trusses exposed (Photo 27). Steel trusses are reinforced with original arched wood rafters and patched in places with anodized metal reinforcement panels.

San Jacinto Warehouse, Houston, Harris County, Texas

---

## **Integrity**

The San Jacinto Warehouse retains a high degree of architectural integrity despite the loss of several repetitive bays. The warehouse retains its essential structure and distinctive design representative of the 1920s era and setting, an important period of development in Houston. The design is related to the building's site directly adjacent to rail lines and convenient for road travel before and after I-10's construction. The raised reinforced concrete foundation, bowstring steel truss structure, steel canopy brackets, and extended dock platform all relate to this use and association of the property, as well as a commercial warehouse style of architecture related to the Damon Wells Company during the period. Original materials are extant and give the San Jacinto Warehouse the feeling of the era it was built and how it functioned throughout time as a hub for shipping, storing, and receiving. The essential form and design of the extant portions of the building are intact, although interior changes have been made over time for business needs and handicap accessibility (ramps). Most of the original openings are maintained, along with the front elevation steel frame windows and corrugated metal rolling doors both in the front and rear elevations that continue to reference the industrial heritage of Houston. The original feeling and association of the nominated building are deeply intertwined with the warehouse area of Houston and have been maintained for almost 100 years. The San Jacinto Warehouse qualifies for listing on the National Register of Historic Places at the local level of significance under Criterion C in the area of Architecture and Criterion A for Commerce under the local level of significance. The period of significance is 1926 to 1973, starting with the year the building was completed, and ending at the fifty-year mark required for historic status.

San Jacinto Warehouse, Houston, Harris County, Texas

---

## Statement of Significance

The San Jacinto Warehouse, designed and built c.1926 by the Damon Wells Company, is a commercial warehouse located at 1101 to 1125 Providence Street in Houston, Texas.<sup>3</sup> The design of the building is informed directly by its location and function and stands out as a unique example for the area and city-wide. The orientation angled towards the rail lines and considerable length set the San Jacinto warehouse apart from others surrounding it during this interwar period of construction before the Great Depression. Its repetitive march of triangular parapets, consistent bays, and extended loading dock with exaggerated steel brackets are unique for the warehouse area of Houston.<sup>4</sup> Originally 18 bays long, the building was shortened in the 1960s by five bays for the construction of Interstate (I-10). Despite this alteration, the building retains its integrity of location, setting, design, materials, workmanship, feeling, and association and is nominated for listing in the National Register of Historic Places at the local level of significance under Criterion C in the area of Architecture and Criterion A in the area of Commerce. The building is a rare extant example of steel warehouse construction that is largely intact. The period of significance is 1926-1974, ending at the fifty-year mark.

---

### *Development and Damon Wells Company*

The Damon Wells Company, one of Houston's real estate, mortgage, and investment companies in the first half of the twentieth century, owned [and leased out] the building until the early 1960s. Wells Property Company (developer, designer, builder, owner) was established by Damon Wells (Sr.) in 1924 when the eponymous company expanded upon his previous real estate endeavors to focus on building and financing, and refinancing residential and commercial properties.<sup>5</sup> In 1926, the company began to advertise warehouse spaces near the railroads of Houston.<sup>6</sup> In 1930, the company advertised that it had erected 17 buildings with 55 individual warehouse spaces. By 1938, The Damon Wells Company would own and operate one million square feet of leasable space through the construction and acquisition of other Houston warehouses through their association with Pyramid Asbestos and Roofing Company.<sup>7</sup>

The company offices were in the Houston Chronicle building formerly at 801 Texas Avenue (demolished in 2017).<sup>8</sup> The family business would continue under the supervision of Damon Wells, Jr. after his father's death in 1958. Damon Wells, Jr. was president of multiple companies including Wells Properties Co., Damon Wells Co., Milby Properties Co., East Side Properties Co, International Properties Co., Industrial Realty Corp., United Properties Corp, and Crescent Realty Co.<sup>9</sup> By the time of this mid-century generational transition, the company had built and managed 28 warehouse buildings with 150 individual spaces.<sup>10</sup> The ownership of the San Jacinto Warehouse by Wells Co. ended in the early 1960s during the adjacent Interstate 10 construction when they sold the company.<sup>11</sup>

---

<sup>3</sup> Advertisements in City Directories state "If buildings completed do not suit, I will build one to meet your particular requirements...Every detail is handled in my office such as designing, financing, and erecting, thereby eliminating delay." 1930

<sup>4</sup> This concept is reinforced by a TexDOT Historical Resources Survey Report Update for the North Houston Highway Improvement Project survey written by Mead & Hunt, Inc. <https://www.txdot.gov/content/dam/project-sites/nhhip/docs/appendix-h-draft-hrsr-update-reportbody.pdf> and <https://www.txdot.gov/content/dam/project-sites/nhhip/docs/appendix-h-historical-studies-survey-technical-report.pdf>

<sup>5</sup> "Damon Wells Co. Directors are Elected," *Houston Chronicle* (Houston, Texas), February 24, 1924: 17. *NewsBank*.

<sup>6</sup> "Warehouse for Rent," *Houston Chronicle* (Houston, Texas), December 9, 1926: 22. *NewsBank*.

<sup>7</sup> "Lay Roof on Warehouse," *Houston Chronicle* (Houston, Texas), July 31, 1938: 38. *NewsBank*.

<sup>8</sup> "Houston Chronicle Building – The Arch-Ive." Accessed April 6, 2023. <https://arch-ive.org/archive/houston-chronicle/>.

<sup>9</sup> City Directory, Houston 1959

<sup>10</sup> City Directory, Houston 1959

<sup>11</sup> Slotboom, Erik. *Houston Freeways: A Historical and Visual Journey*. S.I.: O.F. Slotboom, 2003. pg. 235

San Jacinto Warehouse, Houston, Harris County, Texas

---

## *Damon Wells Family*

Damon Wells, Sr. (1898-1958), founder of the Wells family real estate and investment company, was born in Devers, Liberty County, Texas. He married Margaret Corrinne Howze (1898-1999) in 1932.<sup>12</sup> The couple's son, Damon Wells, Jr., (1937-2021) graduated from Yale University, and following the death of his father in 1958, took over the family's business. He continued his education abroad and established significant relationships in England specifically with Oxford's Pembroke College where he earned a Master of Arts in 1964. He returned to Houston and received a Ph.D. in history from Rice University in 1968 when he also created Damon Wells Interests which specialized in mining markets.<sup>13</sup> Damon Wells Jr. passed on October 16, 2021, in his native Houston, Texas.<sup>14</sup>

## *Strategic Location*

The warehouse originally consisted of eighteen warehouse bays or sections and was strategically located between the Southern Pacific (S.P.H.R) and T. Missouri Pacific, Santa Fe, Galveston, Harrisburg, Houston (G. H. and H.) and Missouri, Kansas, Texas (M. K. T.) and Texas New Orleans railroads.<sup>15</sup> In addition to direct access to the railroads from the west, east, and north elevations, the warehouse was a distribution hub for a fleet of Central Forwarding Inc. trucks that connected distribution for their clients in north and south Texas in the 1930s until the late 1960s or early 1970s (Figure 1).<sup>16</sup> The warehouse is located south of the Southern/Union Pacific or "Hardy" Rail Yards (demolished c. 2002) that were developed in the late 1800s and early 1900s as a comprehensive rail service yard.

Given its location, the property was surrounded by other warehouses and industrial facilities. It became the city's center for rail-to-road transit of goods in the early decades of the twentieth century. This was after commercial water transportation at Allen's Landing moved in 1914 from the foot of Main Street thirteen miles east to the Houston Ship Channel. Earlier warehouses in Houston were designed to create space vertically instead of horizontally in order to maximize storage area close to downtown. Warehouse facilities typically consisted of two or more stories. For example, at four stories, the James Bute Company Warehouse at 711 William Street was built c.1910 in close proximity.<sup>17</sup>

After water transit became less prevalent, the warehouse area of the Subject Property was where Houston received much of its goods from around the country by rail. The Union Transfer and Storage Building at 1113 Vine Street to the rear (west) of the Subject Property consisted of two stories. It was built between 1917 and 1920.<sup>18</sup> In the 1920s, the rise of paved roads and automobile transport led to the development of this repetitive, extended-one-story building type designed for rail-to-road access. This contrasted with previous designs which catered primarily to either water or rail transportation.

---

<sup>12</sup> "Family Group Sheet for Damon Wells / Margaret Corrinne Howze (F25619) m. 12 Jul 1932: Howes Howse House and Hows Surname Families Worldwide : Family History (Tree) and Genealogy." Accessed February 21, 2023.

<https://www.howesfamilies.com/familygroup.php?familyID=F25619&tree=Onename>.

<sup>13</sup> Wells, Jr. was awarded "Commander of the Order of the British Empire (CBE)" by Queen Elizabeth II in 1991 due to his philanthropy in association with the Winston Churchill legacy. He helped to build the Churchill Museum in London, was a board member of the Winston Churchill Foundation, and trustee of the Churchill Grave Trust. He was a dedicated philanthropist who started the Damon Wells Foundation in 1993.

<sup>14</sup> "Dr. DAMON WELLS, CBE 1937-2021." Accessed February 21, 2023. <https://pcfna.org/?p=1881>, <https://pcfna.org/?p=1881>. And <https://www.dignitymemorial.com/obituaries/houston-tx/damon-wells-10408525>

<sup>15</sup> *Warehouse for Rent, Houston Chronicle* (Houston, Texas), December 9, 1926: 22. *NewsBank*.

<sup>16</sup> "Fifty Trucks Operated by Central Forwarding Inc. Link North, South Texas," *Houston Chronicle* (Houston, Texas), October 13, 1934: 8. *NewsBank*.

<sup>17</sup> Wagner, Janet, Randall Davis Company, James Bute Company Warehouse, National Register of Historic Places, 1994.

<sup>18</sup> Mod, Anna and Barrie Scardino, Union Transfer and Storage Building, National Register of Historic Places, 2000.

San Jacinto Warehouse, Houston, Harris County, Texas

---

The c. 1944 aerial view shows the distinctive footprint and location in proximity to downtown Houston (Map 5). The footprint of the building was informed directly by its distinct location and function and is noticeably different from others surrounding it due to its large scale, extended loading dock, and repeating triangular parapeted bays.<sup>19</sup> Warehouses from this development period have been demolished at a high rate in recent years. The San Jacinto Warehouse is representative of an important era in Houston's commercial history and the rise of vehicular transport.

### *Alterations Over Time: Addressing and Interstate 10*

The original address of the San Jacinto Warehouse was 1101-1125 North San Jacinto Street until the 1930s when it was renamed Rothwell Ave. The 18 attached spaces were also referred to as the "San Jacinto Bonded Warehouse" in 1938, due to their fused or connected side walls.<sup>20</sup> Before the construction of Interstate 10 in the 1960s, the property was addressed as 1121 North San Jacinto Street. The south elevation consists of the exposed clay tile walls that previously connected the warehouses on the interior. The Rothwell Ave address would last until around the late 60s or early 70s when the East Freeway, which is this portion of Interstate 10 (I-10 or I-10 East), was completed in 1966. The building used the East Freeway address until the late 2010s.

The warehouse is directly north of I-10 East (known locally as the East Freeway), an east-west freeway with a "long section depressed below grade and a long section elevated on the embankment."<sup>21</sup> The portion to the south of the San Jacinto Warehouse is elevated above the building's roof; it has three lanes running east and four running west towards the 45 North split. The State of Texas purchased the lower portion of the warehouse on May 11, 1959, in preparation for the construction of I-10 (Figure 2). Five sections of the warehouse were removed in the 1960s towards the south. These portions historically housed Wholesale Paper, BBS & Pails (1 through 3) and 4/5 was just a general warehouse space according to Sanborn maps. After the I-10 development, the property would first be known as 1101-1125 East Freeway, according to *Houston Chronicle* articles starting in the 1970s.

The building was designed for warehousing and support business space. Early tenants included storage/distribution, wholesale sales, production, and office concerns. Each space was advertised as "built to suit" so some of the clay tile block wall partitions have been removed to combine spaces.<sup>22</sup> Today, most of the spaces are leased to emerging and established artists, musicians, and performers. This legacy trend arose in the 1980s as the Houston warehouse area became known as an artist enclave. The San Jacinto Warehouse would become home to DiverseWorks, a Houston-based non-profit gallery, and performance space, during this period until the 2010s. Other organizations would continue this tradition in the space.

### *San Jacinto Warehouse, Ownership History*

Prior to the construction of the San Jacinto Warehouse and before, the property was part of the Southern Pacific Railroad Freight Depot, across from the Oil Well Supply Co.<sup>23</sup> The two buildings that were originally at this location during the early 1920s had connected wooden platforms; of which one building was two stories and another was one story, following the rail lines, in a similar orientation as the San Jacinto Warehouse. Those early buildings were demolished in the mid-1920s to make way for the current building, a fire-proof steel frame and raised concrete

---

<sup>19</sup> This concept is reinforced by a TexDOT Historical Resources Survey Report Update for the North Houston Highway Improvement Project survey written by Mead & Hunt, Inc. <https://www.txdot.gov/content/dam/project-sites/nhhip/docs/appendix-h-draft-hrsr-update-reportbody.pdf> and <https://www.txdot.gov/content/dam/project-sites/nhhip/docs/appendix-h-historical-studies-survey-technical-report.pdf>

<sup>20</sup> *Houston Chronicle* (Houston, Texas), November 27, 1938: 53. *NewsBank*.

<sup>21</sup> Slotboom, Erik. *Houston Freeways: A Historical and Visual Journey*. S.I.: O.F. Slotboom, 2003. pg. 236

<sup>22</sup> Advertisements in City Directories state "If buildings completed do not suit, I will build one to meet your particular requirements... Every detail is handled in my office such as designing, financing, and erecting, thereby eliminating delay." 1930

<sup>23</sup> Sanborn Maps c. 1924

San Jacinto Warehouse, Houston, Harris County, Texas

---

foundation. Located on what was originally North San Jacinto or Liberty Avenue, it would later be called 1121 Rothwell. Once the southern portions were removed for Interstate 10 construction in the 1960s, the warehouse address changed to East Freeway and later, Providence Street.

The warehouse was constructed in c.1926 along with many other buildings built by the Damon Wells company. Early advertisements note the fire-resistant qualities and flexible interior layouts: “*Warehouse for Rent - Now available, warehouse spaces in new fire-proof buildings. Any amount of space desired on S.P.H.R. and T. Missouri Pacific, Santa Fe, G.H. and H. and M.K.T. railroads. All conveniently located on good streets at reasonable rent. See owner at the Chronicle Bldg. or phone Preston -Damon Wells Co.*” The c.1950 Sanborn maps and records c.1931 from the Harris County Archives associate the property with Wells Properties Company and refer to it as the San Jacinto Warehouse.<sup>24</sup>

In the 1960s ownership was still claimed by Wells Properties Co., but also by San Jacinto Warehouse Inc., and JNO Austin. In February of 1965, Robert H. Arnow (at 1121 Rothwell) claims ownership, and starting in February of 1969, H.B.S. Warehouses, Inc. is the recorded owner; this company is part of the large real estate holdings of HelmsleySpear real estate management company based in New York which includes the Empire State Building. Formed by Harry Helmsley in the 1930s, he purchased Spear and Company in 1955. Part of the empire was Helmsley Hotels, of which his wife Leona Helmsley was president starting in 1980. The highlight of the hotel group was Helmsley Palace (now New York Palace) on Madison and 50<sup>th</sup> Street. Between this property and Dunnellen Hall in Greenwich, Connecticut, the couple would be indicted for tax evasion in the late 1980s.<sup>25</sup> Williamsburg Enterprises, LLC, the current owner, purchased the building from H.B.S. Warehouses, In. in 2022.<sup>26</sup>

### *Notable Tenants*

Various businesses, from cracker and candy companies to auto parts, would occupy the San Jacinto Warehouse in the 1920s and 30s. Having a private railroad spur or switch, the spaces were initially occupied by oil/industrial supplies and would pivot more to consumer goods distributed by truck to downtown Houston and the proximity.<sup>27</sup> The San Jacinto Warehouse had tracks running from the rear, western side of the building for loading and unloading from trains to the rear roll-up doors. The front of the building was intended for office entrances and trucks to transport or unload goods. The Houston City Directory from 1930 documents that the San Jacinto Warehouse located on North San Jacinto had multiple tenants with variations of combined interior spaces, but also vacancies throughout the 20s and 30s. The most notable tenants would be the Ford Motor Company, Central Forwarding Inc, and, in later years, DiverseWorks.

In February of 1931, an article in the Houston Chronicle states that Ford Motor Company would lease half of the entire warehouse, then addressed 1121 North San Jacinto, from Damon Wells. The lease was for five years, allowing them 50,000 square feet at a rate of \$16,000 per year to store and distribute parts.<sup>28</sup> In support of this article, the City Directory from 1932, identifies that they occupied sections one through eight.

In 1934, the *Houston Chronicle* highlighted the San Jacinto Warehouse and its relationship to Central Forwarding in the paper’s “Weekly Business Industrial Review.” The article featured a photo of the warehouse and the personnel of the trucking firm: H.L. Callan, R.K. Young, O.J. Umberfield, and C.O. Davis (Figure 1). The company had fifty trucks to link north and south Texas. They operated in Waco, Dallas, Fort Worth, San Antonio, Austin, and Houston. Founded by W.W. Callan c. 1925, the company first operated in Houston at this location in 1933. They were connected

---

<sup>24</sup> Harris County Archives – BLA Documents

<sup>25</sup> “History of Helmsley Enterprises, Inc. – FundingUniverse.” Accessed April 11, 2023.  
<http://www.fundinguniverse.com/company-histories/helmsley-enterprises-inc-history/>.

<sup>26</sup> Harris County Archives – BLA Documents

<sup>27</sup> *Houston Chronicle* (Houston, Texas), September 20, 1928: 21. *NewsBank*.

<sup>28</sup> Ford Motor Company Leases Warehouse, *Houston Chronicle* (Houston, Texas), February 20, 1931: 6. *NewsBank*.

San Jacinto Warehouse, Houston, Harris County, Texas

---

to Central Freight Lines Inc. founded c. 1926 in Waco that operated throughout Texas, Oklahoma, Kansas, and Missouri. The company employed about 14 men at the Houston location.<sup>29</sup> It is unclear exactly which portion of the warehouse they occupied but based on a historic photograph it appears they were centrally located. Central Forwarding would remain in this location until sometime in the late 1960s. Starting in 1955, fourteen of the eighteen warehouse spaces were up for rent.<sup>30</sup> There was also an auction to liquidate Central Forwarding, Inc's assets at the property on Thursday, February 26<sup>th</sup> 1959.<sup>31</sup>

### *Changing Uses after 1980*

In the early in the early 1980s, the Houston warehouse area became the center for the visual, performing, and literary arts centered around DiverseWorks and Houston Studios. DiverseWorks, the Houston-based non-profit organization was established in 1982 by local artists, arts administrators, and supporters led by Charles Gallagher. The first directors were Michael Peranteau and Caroline Huber. Later directors included Emily Todd (dates unknown), Sara Kellner (1999 -2006), and co-directors Diane Barber and Sixto Wagan. The organization supported the early careers of local artists including Dale Jensen, Mel Chin, Jesse Lott, Dee Wolff, Richard Lewis, and James Surls, and gave many now nationally and internationally known artists their first or early career shows William Pope L, Karen Finley, Annie Sprinkle, and Blue Man Group. DiverseWorks had intensive programming and hosted ten to thirteen exhibitions a year and in addition to live stage and dance performances and film and video screenings.<sup>32</sup>

DiverseWorks operated in the San Jacinto Warehouse spaces beginning in 1989 after a fire in their downtown space in the Foley Building on Travis Street (Figure 5). At the time, the entire San Jacinto Warehouse building was addressed under 1101-1125 East Freeway. Originally, DiverseWorks occupied two combined warehouse spaces to form one unit at 1117-1119 East Freeway where they had offices, performance, and gallery space.<sup>33</sup> DiverseWorks and other artists created studio spaces, starting in 1990. Throughout the next decade, the organization would be associated with the Warehouse Art Crawl and various studio tours.<sup>34</sup> In 1997, the group organized the location as a polling place.<sup>35</sup> The organization was unafraid of political and more controversial topics. DiverseWorks moved c. 2012.<sup>36</sup> And is currently located at 3400 Main Street in the MATCH in midtown Houston and remains a nationwide artist-centered organization leader with Xandra Dren as the current director.<sup>37</sup>

### *Preservation History of the Houston Warehouse Area*

The area surrounding was proposed as a National Register Historic District in the early 1990s. The first known historic resource survey of the general warehouse area north and east of downtown Houston was completed in 1991/1992 by Minnette Boesel, Barrie Scardino, and Stephen Fox and supported by the City of Houston's Department of Planning and Development.<sup>38</sup> The study consisted of more than 350 structures in the North Side Buffalo Bayou (NSBB) tract of Fifth Ward. Warehouses in the area were first associated with lumber and cotton storage and then transitioned to concerns supporting the oil and gas industry. The area was deemed eligible for listing in the National Register as a historic district, but the official designation failed due to a lack of owner support. Many warehouses in the vicinity

---

<sup>29</sup> *Houston Chronicle* (Houston, Texas), October 13, 1934: 8. *NewsBank*.

<sup>30</sup> *Houston Chronicle* (Houston, Texas), June 3, 1955: 53. *NewsBank*.

<sup>31</sup> *Houston Chronicle* (Houston, Texas), February 22, 1959: 53. *NewsBank*.

<sup>32</sup> "TSHA | Diverseworks." Accessed April 3, 2023. <https://www.tshaonline.org/handbook/entries/diverseworks>.

<sup>33</sup> *Houston Chronicle* (Houston, Texas), April 21, 1989: 78. *NewsBank*

<sup>34</sup> *Houston Chronicle* c.1990-2012

<sup>35</sup> *Houston Chronicle* (Houston, Texas), August 9, 1997: 31. *NewsBank*..

<sup>36</sup> *Houston Chronicle* (Houston, Texas), December 23, 2012: 95. *NewsBank*.

<sup>37</sup> DiverseWorks. "About U4/10/23s." Accessed April 3, 2023. <https://diverseworks.org/we-are-diverseworks/about-us/>.

<sup>38</sup> "Houston Warehouse District Survey - Atlas: Texas Historical Commission." Accessed April 6, 2023.

[https://atlas.thc.state.tx.us/About/AtlasData/HoustonWarehouseDistrictSurvey-NRSRV\\_HR](https://atlas.thc.state.tx.us/About/AtlasData/HoustonWarehouseDistrictSurvey-NRSRV_HR).

San Jacinto Warehouse, Houston, Harris County, Texas

---

continue to be demolished. Owners supportive of preservation have individually listed their properties such as Bute Paint (James Bute Building) by the Randall Davis Company in 1994 for residential conversion. This warehouse was designated under the areas of architecture, commerce, industry, and transportation (Criteria C Design/Architecture and A Historic Events). The Randall Davis Company also redeveloped the Rice Hotel, Clark & Courts Printing (Dakota lofts on W. Clay Street), and Hogg Palace all for residential use.<sup>39</sup> The Union Transfer and Storage Building (now Vine Street Studios), located directly to the west of the San Jacinto Warehouse, was listed in 2001 under Criterion A for Commerce. This nomination resurfaced a conversation about the formation of a NRHP historic district but the concept would again dissolve. In 2004, the Willow Street Pump Station was designated under Criterion A under Community Planning and Development; it is owned by the University of Houston Downtown. Examples of other properties individually listed in the NR within the vicinity:

- Palace Hotel in 2006, Criterion C for Architecture
- San Jacinto Street Bridge over Buffalo Bayou in 2007, Criterion A for Community Planning and Development, Criterion C for Engineering
- National Biscuit Company Building in 1997, Criterion C for Architecture and A for Industry

The next comprehensive survey would take place in 2016 for the Harris County Flood Control District (HCFCD). The study would consist of 460 acres and 182 resources on either side of Buffalo Bayou. It proposed four smaller districts due to the demolition of previously contributing resources since the 1990s (Figure 6).<sup>40</sup> The bulk of the warehouse spaces are to the south of the San Jacinto Warehouse, on the other side of I-10 (Figure 7). East of downtown is very well known as a destination for the Houston art scene of the 1980s that continues today and has prompted more current adaptive reuse and rehabilitation efforts, south of the proposed Hardy Yards Development.

From 2019 to 2020, additional historic resource surveys were completed for Section 106 environmental review by the Texas Department of Transportation prompted by the proposed freeway relocation around downtown Houston. Within this study, the San Jacinto Warehouse is recognized as being individually eligible for the NRHP under Criterion C for Architecture.<sup>41</sup> Within the direct vicinity, the Readers Distributors Warehouse at 1201 Naylor Street built c. 1954 was also recommended for individual listing under Criterion C for Architecture but has since been demolished.

## Conclusion

The San Jacinto Warehouse meets Criterion C for Architecture and A for Commerce at the local level of significance, as a building that exemplifies the increased need for warehouses near downtown Houston in the 1920s. It is representative of the strategic location in Houston for goods traveling by combination of rail and road in the early to mid-1920s. It is a distinctive historic bonded or connected warehouse with an elongated rectangular footprint and design that reflects the historic location of the railroads and increased reliance on vehicular transport. The building was strategically developed by the Damon Wells Company, directly positioned towards rail lines, and had its own private switch at the rear.

It was home to Ford Motor Co. parts department in the 1930s and Central Forwarding Inc. from the 1930s through the 1950s and their fleet of trucks. The series of original 18 bonded warehouses were used for various businesses and distribution activities over the decades and were interiorly altered to suit. Five sections towards the south were

---

<sup>39</sup> Anna Mod, conversation 4/10/23

<sup>40</sup> Anna Mod, Re-Survey of the Warehouse Historic District Houston, Harris County, Texas. 2016 for HCFCD/SWCA

<sup>41</sup> This concept is reinforced by a TexDOT Historical Resources Survey Report Update for the North Houston Highway Improvement Project survey 2020 written by Mead & Hunt, Inc. <https://www.txdot.gov/content/dam/project-sites/nhhp/docs/appendix-h-draft-hrsr-update-reportbody.pdf> and <https://www.txdot.gov/content/dam/project-sites/nhhp/docs/appendix-h-historical-studies-survey-technical-report.pdf>.



San Jacinto Warehouse, Houston, Harris County, Texas

---

removed in the 1960s for Interstate 10 or “East Freeway” development, exemplifying the changing needs of Houston transit patterns and the increased need for freeways in the United States.

The San Jacinto Warehouse qualifies for listing on the National Register of Historic Places at the local level of significance under Criterion C in the area of Architecture for its elongated rectangular plan and its distinctive repetitive gable parapeted primary elevation; and Criterion A in the area of Commerce as an early twentieth-century example of the increased need for warehouses near downtown Houston that served both rail and road. The period of significance is 1926-1974, ending at the fifty-year mark.

San Jacinto Warehouse, Houston, Harris County, Texas

---

## Bibliography

- Dignity Memorial. "Obituary: Dr. Damon Wells Jr., CBE." Accessed February 21, 2023. <https://www.dignitymemorial.com/obituaries/houston-tx/damon-wells-10408525>.
- DiverseWorks. "About Us." DiverseWorks. Accessed April 3, 2023. <https://diverseworks.org/we-are-diverseworks/about-us/>.
- "Family Group Sheet for Damon Wells / Margaret Corinne Howze (F25619)." Genealogy Pages. Howes Family, July 12, 1932. <https://www.howesfamilies.com/familygroup.php?familyID=F25619&tree=Onename>.
- "History of Helmsley Enterprises, Inc. – FundingUniverse." Accessed April 11, 2023. <http://www.fundinguniverse.com/company-histories/helmsley-enterprises-inc-history/>.
- Greater Houston City Directory 1959*. Dallas: R. L. Polk & CO., 1959.
- Handbook of Texas Online*. Texas State Historical Association. <https://www.tshaonline.org/handbook>.
- Curlee, Kendall. "Diverseworks." *Handbook of Texas Online*. Accessed April 3, 2023. <https://www.tshaonline.org/handbook/entries/diverseworks>.
- Harris County Archives – BLA Documents*
- Investigation. Form 590. Vol 40. Page 10. May 12, 1931.
- Harris County Building Assessment. Vol. 40. Page 10. Item 2. April 30, 1960.
- Houston Chronicle*. Various articles, various dates. From NewsBank.
- Houston City Directory 1930-31*. Houston: Morrison & Fourney Directory Co., 1931.
- Mitchell, Rick; Pettis, Emily; Mead & Hunt, Inc. (2020). *North Houston Highway Improvement Project*. Houston: TxDOT. Retrieved from <https://www.txdot.gov/content/dam/project-sites/nhhip/docs/appendix-h-draft-hrsr-update-reportbody.pdf>.
- Mod, Anna. Re-Survey of the Warehouse Historic District Houston, Harris County, Texas. 2016. For HCFCD/SWCA.
- Pembroke College Foundation. "Dr. Damon Wells, CBE 1937-2021." Accessed February 21, 2023, <https://pcfna.org/?p=1881>.
- Reed, B., & Raines, T. (2015). *CSJ 0912-00-146, North Houston Highway Improvement Project*. Texas Department of Transportation. Houston: TxDOT. Retrieved from <https://www.txdot.gov/content/dam/project-sites/nhhip/docs/appendix-h-historical-studies-survey-technical-report.pdf>
- Sanborn Map Company of New York. Houston, Harris County, Texas, Volume 3, 1924. "Sanborn Fire Insurance Maps." Accessed From Houston Public Library Database.
- Sanborn Map Company of New York. Houston, Harris County, Texas, Volume 3, 1951. "Sanborn Fire Insurance Maps." Accessed from Houston Public Library Database.

San Jacinto Warehouse, Houston, Harris County, Texas

---

Slotboom, E. (2003). *Houston Freeways: A Historical and Visual Journey*. Houston: Houston Freeways.

Terroni, Cristelle. "The Rise and Fall of Alternative Spaces." *Books & Ideas*, October 7, 2011.  
<https://booksandideas.net/The-Rise-and-Fall-of-Alternative>.

Texas Historical Commission. "Houston Warehouse District Survey." Texas Historic Sites Atlas. Accessed April 6, 2023. [https://atlas.thc.state.tx.us/About/AtlasData/HoustonWarehouseDistrictSurvey-NRSRV\\_HR](https://atlas.thc.state.tx.us/About/AtlasData/HoustonWarehouseDistrictSurvey-NRSRV_HR).

The Arch-ive. "Houston Chronicle Building." Accessed April 6, 2023. *The Arch-ive*. <https://archive.org/archive/houston-chronicle/>.

Trammell, Harper B; Trammell, Carey O'Kelley. "Jack Roach House, City of Houston Protected Landmark Report." Houston: Planning and Development Department, National Park Service, c.2006.

*Houston Chronicle*. Various articles, various dates. From NewsBank.

## Maps

City Map Viewer

Google Earth Pro

Sanborn Maps (Accessed via the Houston Public Library Database)

## Architectural Drawings

Metalab Architects. *San Jacinto Warehouse*, 2023. Williamsburg Enterprises, Houston.

San Jacinto Warehouse, Houston, Harris County, Texas

---

## Appendix: San Jacinto Warehouse Tenants

Various businesses, from cracker and candy companies to auto parts, would occupy the San Jacinto Warehouse due to their proximity to multiple rail lines and their direct access to the building in the 1920s and 30s. Advertisements in 1928, refer to the building having a private railroad switch.<sup>42</sup> The San Jacinto Warehouse had tracks running from the rear, western side of the building for loading and unloading which dictated the raised concrete foundation. The front of the building was intended for office entrances and trucks to transport or unload goods. The Houston City Directory from 1930 documents that the San Jacinto Warehouse located on North San Jacinto had the following tenants:

- Sections 1-8: Houston Compress Co. Warehouse
- Sections 9-10: Southwestern Victor Distributing Co.
- Section 11: Brickley Bros. Warehouse
- Section 12-13: Radio Equipment Co of Texas
- Section 14: Jenkins Bros. Valves
- Sections 15-17: Vacant
- Section 18: United States Gypsum Co.

In February of 1931, an article in the Houston Chronicle states that Ford Motor Company would lease half of the entire warehouse, then addressed 1121 North San Jacinto, from Damon Wells. The lease would be for five years, allowing them 50,000 square feet at a rate of \$16,000 per year and utilized to store and distribute parts.<sup>43</sup> In support of this article, the City Directory from 1932, identifies that the following sections were occupied by the following:

- Sections 1-8 Ford Motor Co (parts dept)
- Sections 9-10: Vacant
- Section 11: Vacant
- Section 12-13: Vacant
- Section 14: Vacant
- Section 15: Oliver Farm Equipt. Co Philips R L agrl impts
- Section 16: Rice Belt Implement Co Case J I Co agrl impts
- Section 17: Leggett Francis H & Co food products
- Section 18: Vacant

In 1934, the Houston Chronicle highlighted the San Jacinto Warehouse at 1121 North San Jacinto and its relationship to Central Forwarding Inc. In the “Weekly Business Industrial Review,” the article featured a photo of the warehouse as well as the personnel of the trucking firm: H.L. Callan, R.K. Young, O.J. Umberfield, and c.O. Davis. The company had 50 trucks that were said to link north and south Texas, all linked by the strategic location of the warehouse. They operated in Waco, Dallas, Fort Worth, San Antonio, Auston, and Houston, founded by W.W. Callan c.1925. The company began operating at this location in 1933 and was connected with Central Freight Lines Inc. founded c.1926 in Waco and operated throughout Texas and also lines in Oklahoma, Kansas, and Missouri. The company employed about 14 men at the Houston location.<sup>44</sup> It is unclear exactly which warehouse sections they occupied but based on the photograph it appears the two buildings with their signage were centrally located (see exhibit 003).

---

<sup>42</sup> *Houston Chronicle* (Houston, Texas), September 20, 1928: 21. *NewsBank*.

<sup>43</sup> Ford Motor Company Leases Warehouse, *Houston Chronicle* (Houston, Texas), February 20, 1931: 6. *NewsBank*.

<sup>44</sup> *Houston Chronicle* (Houston, Texas), October 13, 1934: 8. *NewsBank*.

San Jacinto Warehouse, Houston, Harris County, Texas

---

Other 1121 North San Jacinto Warehouse Tenants from the 1930s and 40s (*Houston Chronicle*):

- Brown Cracker & Candy Co.<sup>45</sup> (See exhibit 002)
- Jenkins Valves
- Oliver Farm Equipment Sales Co
- Metal Goods Corporation
- Oliver Farm Equipment Sales Co.
- Girten Supply Co (Rope, Field Supplies)
- B-1 Bottling (lemon-lime sparkling water with vitamin B-1) distribution center<sup>46</sup>
- Owens-Illinois Glass Co.

Starting in 1935, the *Houston Chronicle* begins to present the property at various addresses at Rothwell Ave, a street name also denoted on the Sanborn maps from c.1950. Based on the advertisements and appearances in the *Houston Chronicle*, the building was generally referred to as 1121 Rothwell and the sections were not noted within and so, it is unclear as to exactly which section each business may have been housed. The following businesses were associated with the property on Rothwell Ave:

- c.1935 1121 Rothwell: Mathieson Alkali Works<sup>47</sup>
- c.1935 1121 Rothwell: United Liquors Co. <sup>48</sup>
- c.1937-1945 1121 Rothwell: South Texas Casket Company<sup>49</sup>
- c.1938 1121 Rothwell: Henry H. Paris, Manufacturers Agent/Distributor Oil Well and Refinery Supplies<sup>50 51</sup>
- c.1939 1121 Rothwell: W.P. Ballard & Co., Inc.<sup>52</sup>
- c.1940-1974 1121 Rothwell: Le Sage Co. (Liquor distributor)<sup>53</sup>
- c.1941 1119 Rothwell: Oilwell Supply Company Repair building
- c.1944 1121 Rothwell Sec.18: Eagle Building Insulators<sup>54</sup>
- c.1944 1121 Rothwell: Doughnut Corporation of America<sup>55</sup>
- c.1945 1121 Rothwell: Industrial Insulators<sup>56</sup>
- c.1945-8 1121 Rothwell: Carpenter Paper Company<sup>57</sup>
- c.1953 1119 Rothwell: United States Steel Oil Well Supply Division<sup>58</sup>
- c.1954 1121 Rothwell: Marsh Instrument and Valve Company<sup>59</sup>
- c.1954-1959 1121 Rothwell: Central Forwarding Company<sup>60</sup>

---

<sup>45</sup> *Houston Chronicle* (Houston, Texas), April 2, 1931: 10. *NewsBank*.

<sup>46</sup> "B-1 Bottling Firm Starts Distribution," *Houston Chronicle* (Houston, Texas), July 10, 1941: 31. *NewsBank*.

<sup>47</sup> *Houston Chronicle* (Houston, Texas), May 26, 1935: 37. *NewsBank*.

<sup>48</sup> *Houston Chronicle* (Houston, Texas), November 27, 1935: 4. *NewsBank*.

<sup>49</sup> *Houston Chronicle* (Houston, Texas), September 2, 1937: 15. *NewsBank*.

<sup>50</sup> *Houston Chronicle* (Houston, Texas), February 22, 1938: 139. *NewsBank*:

<sup>51</sup> *Houston Chronicle* (Houston, Texas), January 17, 1949: 98. *NewsBank*.

<sup>52</sup> *Houston Chronicle* (Houston, Texas), September 11, 1939: 5. *NewsBank*.

<sup>53</sup> *Houston Chronicle* (Houston, Texas), October 10, 1940: 27. *NewsBank*.

<sup>54</sup> *Houston Chronicle* (Houston, Texas), July 24, 1944: 10. *NewsBank*:

<sup>55</sup> *Houston Chronicle* (Houston, Texas), October 6, 1944: 28. *NewsBank*.

<sup>56</sup> *Houston Chronicle* (Houston, Texas), April 9, 1945: 2. *NewsBank*.

<sup>57</sup> *Houston Chronicle* (Houston, Texas), August 10, 1945: 28. *NewsBank*.

<sup>58</sup> *Houston Chronicle* (Houston, Texas), October 29, 1953: 79. *NewsBank*.

<sup>59</sup> *Houston Chronicle* (Houston, Texas), October 10, 1954: 133. *NewsBank*

<sup>60</sup> *Houston Chronicle* (Houston, Texas), November 22, 1954: 38. *NewsBank*.

San Jacinto Warehouse, Houston, Harris County, Texas

---

- c.1955 1121 Rothwell: United Supply and Manufacturing Company of Tulsa<sup>61</sup>
- c.1964 1121 Rothwell: Paul Collins Company (distributor of Kentile Floor Covering)<sup>62</sup>
- c.1966 1121 Rothwell; Maclay Hurst Company<sup>63</sup>

Starting in 1955, fourteen of the eighteen warehouse spaces were up for rent.<sup>64</sup> There was also an auction to liquidate Central Forwarding, Inc's assets at the property (generally referred to as 1121 Rothwell Avenue) on Thursday, February 26<sup>th</sup>, 1959.<sup>65</sup>

The building was also referred to as the "San Jacinto Bonded Warehouse" in 1938.<sup>66</sup> Before the construction of Interstate 10 in the 1960s, the property was addressed as 1121 North San Jacinto Street. According to Harris County records, the State of Texas purchased three warehouses (5 sections) on the south side on May 11, 1959. The c.1950 Sanborn maps show that those portions were sections 1,2,3, 4, and 5 which housed Wholesale, Paper, BBS & Pails (sections 1-3), and sections 4/5 were simply warehouses. The south elevation consists of the clay tile walls that previously connected the warehouses.

Originally, there were 18 warehouse sections, some of which have been combined in various ways since the original construction throughout the decades. For instance, sections 11,12, and 13 were previously combined c.1950. Addresses have been renumbered since the creation of the new address at Providence Street in the late 2010s, but this would include what is now building G, or 1113 and 1115 Providence, and building J, or 1121 and 1123 Providence. The original address was 1101-1125 North San Jacinto Street until the 1930s when it was renamed Rothwell Ave and the address would last until around the late 60s or early 70s when the East Freeway which is this portion of Interstate 10 was completed. The East Freeway address would appear until the late 2010s. The following timeline traces tenants of each thirteen remaining spaces associated with their current address, former section number, and current architect's reference letter:

**6/A: 1101 Providence, East Freeway, Rothwell Ave:**

- c.1930 Houston Compress Co. Warehouse
- c.1932 Ford Motor Co (parts dept)
- c.1948 Associated with the Doughnut Corporation of America<sup>67</sup>
- c.1950 Sanborn maps: Warehouse
- c.2000 Don Foster Studios (Gallery)<sup>68</sup>
- c.2002 Gallery 3<sup>69</sup>
- c.2005 Studio EM<sup>70</sup>
- Current Tenant: Texas Music Studios since 2003

---

<sup>61</sup> *Houston Chronicle* (Houston, Texas), May 29, 1955: 39. *NewsBank*

<sup>62</sup> *Houston Chronicle* (Houston, Texas), April 26, 1964: 127. *NewsBank*.

<sup>63</sup> *Houston Chronicle* (Houston, Texas), April 16, 1966: 33. *NewsBank*:

<sup>64</sup> *Houston Chronicle* (Houston, Texas), June 3, 1955: 53. *NewsBank*.

<sup>65</sup> *Houston Chronicle* (Houston, Texas), February 22, 1959: 53. *NewsBank*.

<sup>66</sup> *Houston Chronicle* (Houston, Texas), November 27, 1938: 53. *NewsBank*.

<sup>67</sup> *Houston Chronicle* (Houston, Texas), March 14, 1948: 41. *NewsBank*.

<sup>68</sup> *Houston Chronicle* (Houston, Texas), March 9, 2000: 147. *NewsBank*:

<sup>69</sup> *Houston Chronicle* (Houston, Texas), May 30, 2002: 95. *NewsBank*.

<sup>70</sup> *Houston Chronicle* (Houston, Texas), September 15, 2005: 89. *NewsBank*.

San Jacinto Warehouse, Houston, Harris County, Texas

---

**7/B: 1103 Providence, East Freeway, Rothwell Ave:**

- c.1930 Houston Compress Co. Warehouse
- c.1932 Ford Motor Co (parts dept)
- c.1950 Sanborn maps: Pipe Warehouse
- Previously Donkey Paw Screen Print Design until c.2020
- Currently vacant

**8/C: 1105 Providence, East Freeway, Rothwell Ave:**

- c.1930 Houston Compress Co. Warehouse
- c.1932 Ford Motor Co (parts dept)
- c.1950 Sanborn maps: Linoleum Warehouse
- c.1989 Preservation of Art (art conservationist Ray Balinskas)<sup>71</sup>
- c.1989 Preservation of ART gallery<sup>72</sup>
- c.1996 studio<sup>73</sup> Currently Dope House Records, a recording studio

**9/D: 1107 Providence, East Freeway, Rothwell Ave:**

- c.1930 Houston Compress Co. Warehouse
- c.1932 Vacant
- c.1950 Sanborn maps: Wholesale Oil Well Supplies
- c.1974 Coastal Supply Company (pipes, valves, fittings)<sup>74</sup>
- c.1987 event space for artists' organization<sup>75</sup>
- c.1990 DiverseWorks Artists' Studios<sup>76</sup>
- c.1992 Studio 1107<sup>77</sup>
- c.1994 Dan Allison exhibit<sup>78</sup>
- c.1996 East Freeway Studios/Warehouse Art Crawl<sup>79</sup>
- c.1997 First referred to as H.B.S Warehouse<sup>80</sup>
- c.2004-8 Studio 7 (Gallery)<sup>81,82</sup>
- Currently vacant

**10/E: 1109 Providence, East Freeway, Rothwell Ave:**

- c.1930 Southwestern Victor Distributing Co.
- c.1932 Vacant
- c.1950 Sanborn maps: Wholesale Oil Well Supplies

---

<sup>71</sup> *Houston Chronicle* (Houston, Texas), June 28, 1989: 52. *NewsBank*.

<sup>72</sup> *Houston Chronicle* (Houston, Texas), November 16, 1989: 99. *NewsBank*.

<sup>73</sup> *Houston Chronicle* (Houston, Texas), May 3, 1996: 63. *NewsBank*.

<sup>74</sup> *Houston Chronicle* (Houston, Texas), September 1, 1974: 55. *NewsBank*.

<sup>75</sup> *Houston Chronicle* (Houston, Texas), June 16, 1987: 37. *NewsBank*.

<sup>76</sup> *Houston Chronicle* (Houston, Texas), May 27, 1990: 599. *NewsBank*.

<sup>77</sup> *Houston Chronicle* (Houston, Texas), December 11, 1992: 59. *NewsBank*.

<sup>78</sup> *Houston Chronicle* (Houston, Texas), April 22, 1994: 60. *NewsBank*.

<sup>79</sup> *Houston Chronicle* (Houston, Texas), November 16, 1996: 64. *NewsBank*.

<sup>80</sup> *Houston Chronicle* (Houston, Texas), November 15, 1997: 112. *NewsBank*.

<sup>81</sup> *Houston Chronicle* (Houston, Texas), August 19, 2004: 126. *NewsBank*.

<sup>82</sup> *Houston Chronicle* (Houston, Texas), March 6, 2008: 70. *NewsBank*.

San Jacinto Warehouse, Houston, Harris County, Texas

---

- Currently part of Sanman Studios, functions as a photography studio and open space with kitchen at rear, <https://www.sanman.company/about>

**11/F: 1111 Providence, East Freeway, Rothwell Ave:**

- c.1930 Southwestern Victor Distributing Co.
- c.1932 Vacant
- c.1950 Sanborn maps: Whole(sale) Machinery
- Currently part of Sanman Studios, housing a gallery space and artist studios at rear with Concrete Club vintage fashion at the front. <https://www.sanman.company/about>

*\*11, 12,13 were combined in the c.1950 Sanborn map*

**13,12/G: 1113/1115 Providence, East Freeway, Rothwell Ave (currently combined):**

- Section 11: c.1930 Brickley Bros. Warehouse
- c.1932 Vacant
- c.1950 Sanborn maps: Wholesale Pipe Fittings
- c.1999 DiverseWorks<sup>83</sup>
- Currently vacant

**14/H: 1117 Providence, East Freeway, Rothwell Ave (once combined with 1119):**

- c.1930 Southwestern Victor Distributing Co.
- c.1932 Vacant
- c.1950 Sanborn maps: Wholesale Rubber Supplies
- c.1989 DiverseWorks (two spaces)<sup>84</sup>
- c.1991 DiverseWorks film screenings<sup>85</sup>
- c.1998 DiverseWorks polling place<sup>86</sup>
- Currently Noir Studio Rentals, curated rooms for themed photography. [https://noir-studio-rentals.business.site/?utm\\_source=gmb&utm\\_medium=referral#summary](https://noir-studio-rentals.business.site/?utm_source=gmb&utm_medium=referral#summary)

**15/I: 1119 Providence, East Freeway, Rothwell Ave (once combined with 1117):**

- c.1930: Vacant
- c.1930 Southwestern Victor Distributing Co.
- c.1931: Brown Cracker & Candy Co.
- c.1932: Oliver Farm Equipt. Co Phillips R L agrl impts
- c.1950: Sanborn maps: Instruments & Valves Warehouse
- c.1989 DiverseWorks (two spaces)<sup>87</sup>
- c.2012 Catastrophic Theatre<sup>88</sup>
- c.2016: Landing Theatre (landingtheatre.org) and<sup>89</sup>

---

<sup>83</sup> *Houston Chronicle* (Houston, Texas), May 16, 1999: 273. *NewsBank*.

<sup>84</sup> *Houston Chronicle* (Houston, Texas), April 21, 1989: 78. *NewsBank*.

<sup>85</sup> *Houston Chronicle* (Houston, Texas), January 11, 1991: 59. *NewsBank*.

<sup>86</sup> *Houston Chronicle* (Houston, Texas), March 16, 1998: 18. *NewsBank*:

<sup>87</sup> *Houston Chronicle* (Houston, Texas), November 14, 1989: 58. *NewsBank*.

<sup>88</sup> *Houston Chronicle* (Houston, Texas), December 23, 2012: 95. *NewsBank*.

<sup>89</sup> *Houston Chronicle* (Houston, Texas), March 31, 2016: 99. *NewsBank*



San Jacinto Warehouse, Houston, Harris County, Texas

---

- Currently Art Factory (Theatre) since January of 2018, non-profit organization began in EaDo, as EaDo Playhouse and focuses on musical theatre as well as plays. <https://www.artfactoryhouston.com/about>

**16/J2: 1121 Providence, East Freeway, Rothwell Ave:**

- c.1930: Vacant
- c.1932: Rice Belt Implement Co Case J I Co agrl impts
- c.1950 Sanborn maps: Oil Well Supplies
- c.1993 Etching Studio<sup>90</sup>
- c.2001-4 Dramos Studios<sup>91,92</sup>

*\*16 and 17 are currently combined with partial clay tile wall remaining between at the rear of space*

**17/J1: 1123 Providence, East Freeway, Rothwell Ave:**

- c.1930: Vacant
- c.1932: Leggett Francis H & Co food products
- c.1950 Sanborn maps: Tubing Warehouse
- Currently vacant, combined space of two warehouses (sections 16 and 17)

**18/K: 1125 Providence, East Freeway, Rothwell Ave:**

- c.1930: United States Gypsum Co.
- c.1932 Vacant
- c.1950 Sanborn maps: Insulation Warehouse
- c.1991 DiverseWorks Complex (expanded)<sup>93</sup>
- c.2000 Art Crawl headquarters, first referred to as “The Docks”<sup>94</sup>
- Formerly an open gym – Cityside Crossfit, [https://uslocalgyms.com/texas-gyms/houston/20413-cityside\\_crossfit/](https://uslocalgyms.com/texas-gyms/houston/20413-cityside_crossfit/)
- Currently vacant

---

<sup>90</sup> *Houston Chronicle* (Houston, Texas), December 11, 1992: 59. *NewsBank*.

<sup>91</sup> *Houston Chronicle* (Houston, Texas), September 13, 2001: 135. *NewsBank*.

<sup>92</sup> *Houston Chronicle* (Houston, Texas), March 11, 2004: 121. *NewsBank*.

<sup>93</sup> *Houston Chronicle* (Houston, Texas), October 30, 1991: 131. *NewsBank*.

<sup>94</sup> *Houston Chronicle* (Houston, Texas), November 15, 2000: 250. *NewsBank*.

San Jacinto Warehouse, Houston, Harris County, Texas

Map 1: Harris County, Texas



Map 2: Google Earth Map  
Accessed August 29, 2023

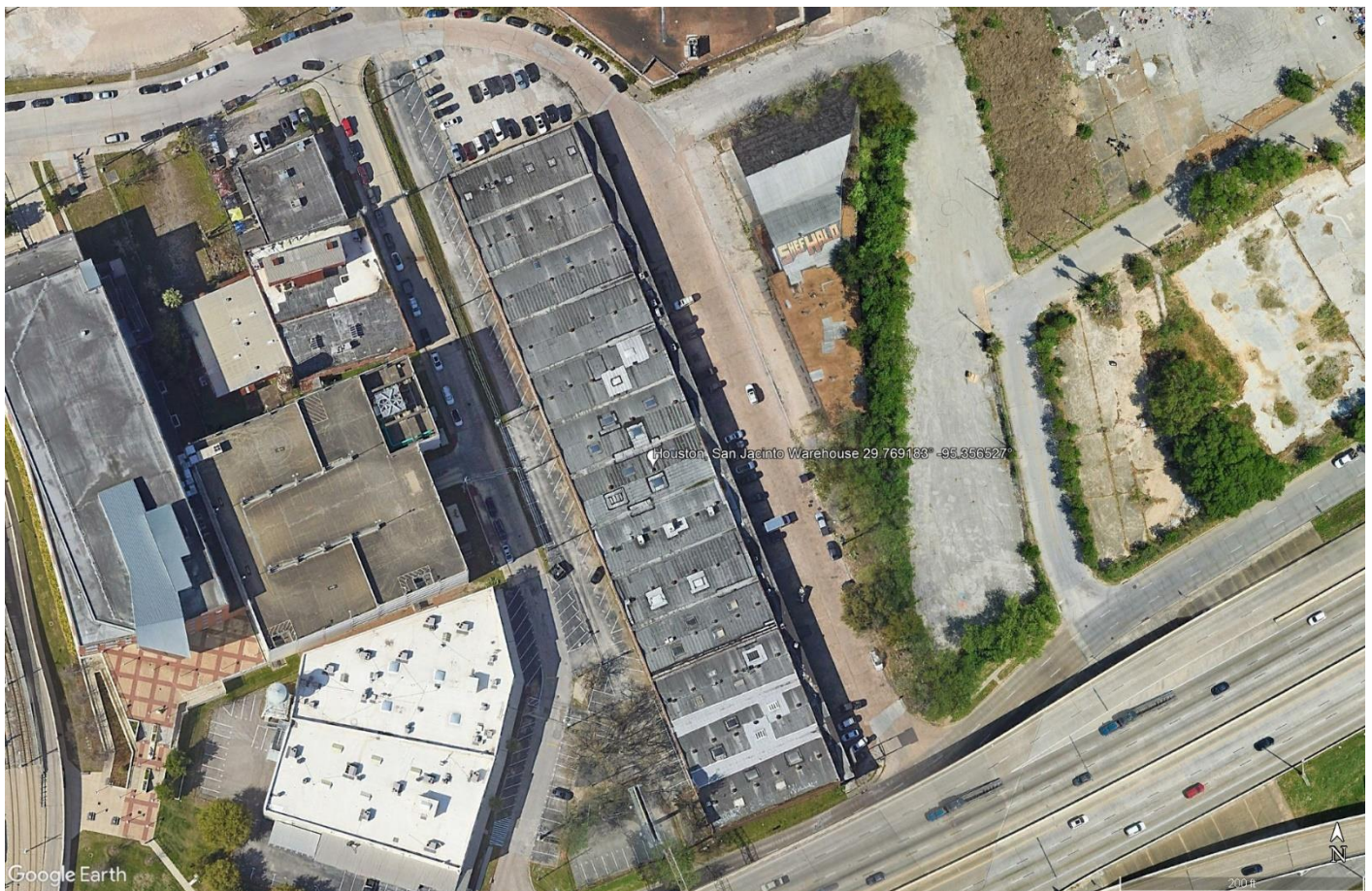

San Jacinto Warehouse, Houston, Harris County, Texas

Map 3: Location Map  
City Map Viewer, City of Houston

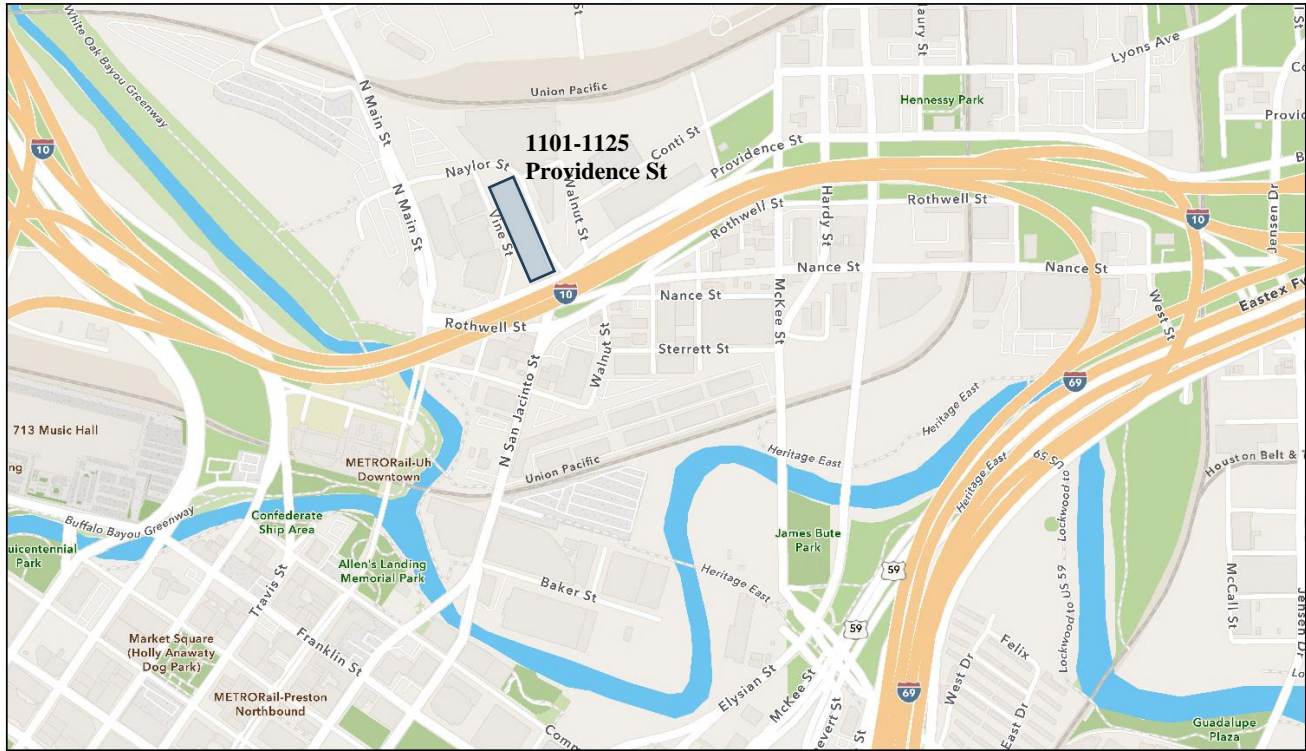

4/12/2023, 7:18:16 PM

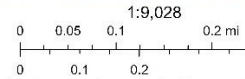

Esri Community Maps Contributors, City of Houston, HPB, Texas Parks & Wildlife, © OpenStreetMap, Microsoft, CONANP, Esri, HERE, Garmin, Foursquare, SafeGraph, GeoTechnologies, Inc, METI/NASA, USGS, EPA, NPS, US Census Bureau, USDA



San Jacinto Warehouse, Houston, Harris County, Texas

---

Map 5: Historic Aerial c1944  
(Courtesy Metalab)



San Jacinto Warehouse, Houston, Harris County, Texas

Map 6: Sanborn Map, c. 1950, Vol 3, Sheet 330  
(Texas Digital Sanborn Maps)

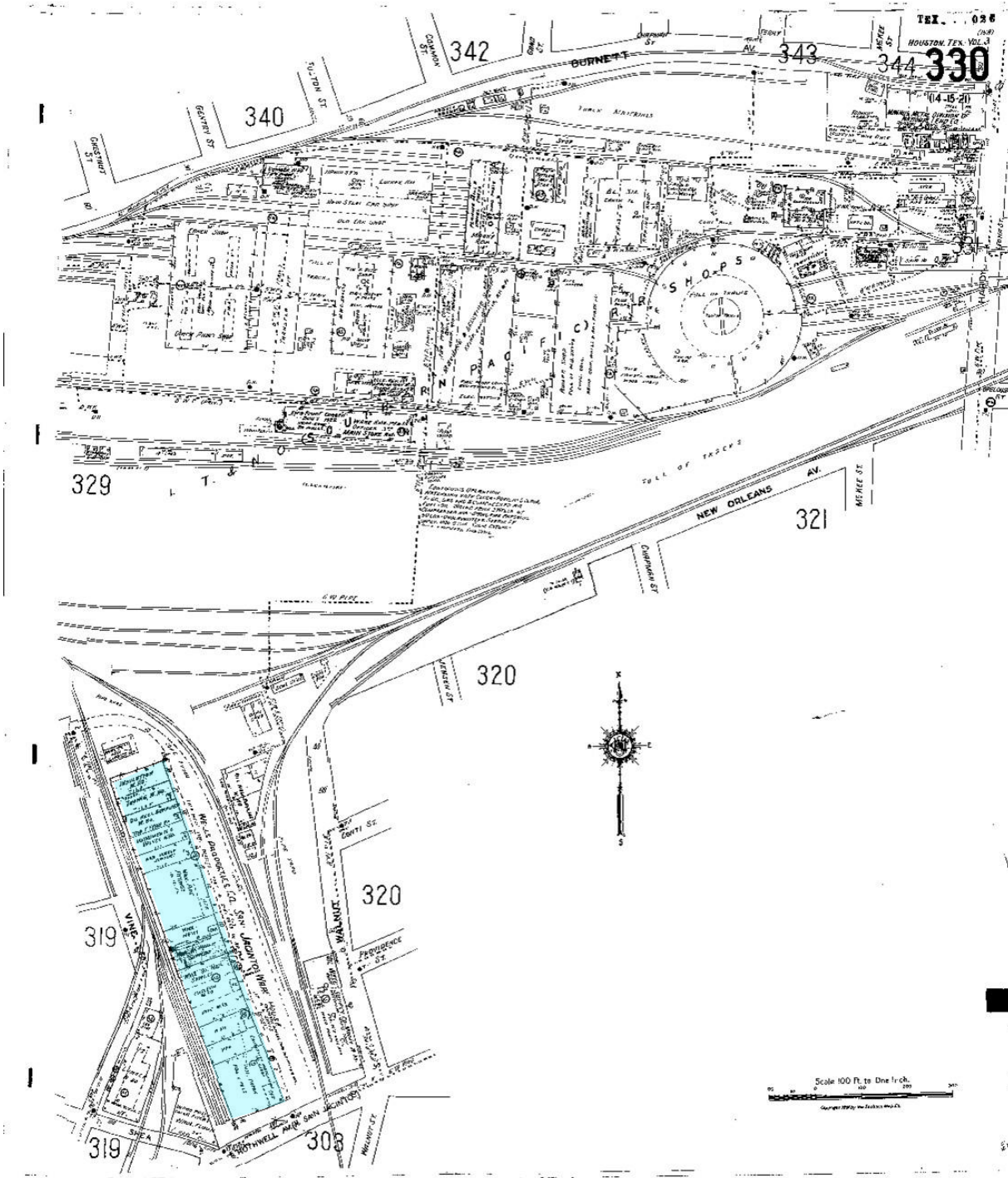

San Jacinto Warehouse, Houston, Harris County, Texas

---

Map 7: Historic Aerial c1944  
(Courtesy Metalab)

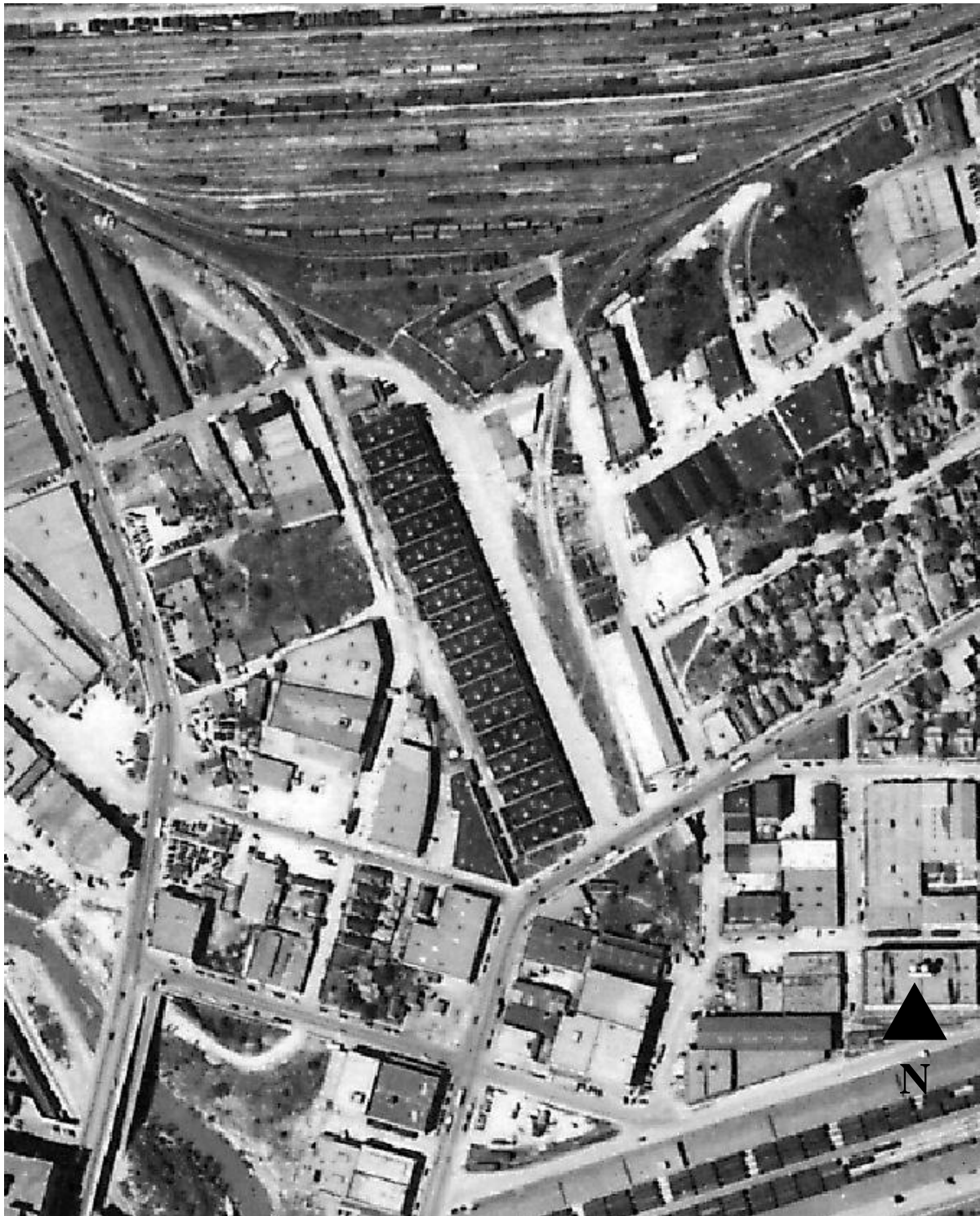

San Jacinto Warehouse, Houston, Harris County, Texas

Map 8: c. 2022 San Jacinto Warehouse in relationship to Hardy Yards and Downtown Houston, view facing southwest (Courtesy: Google Earth)

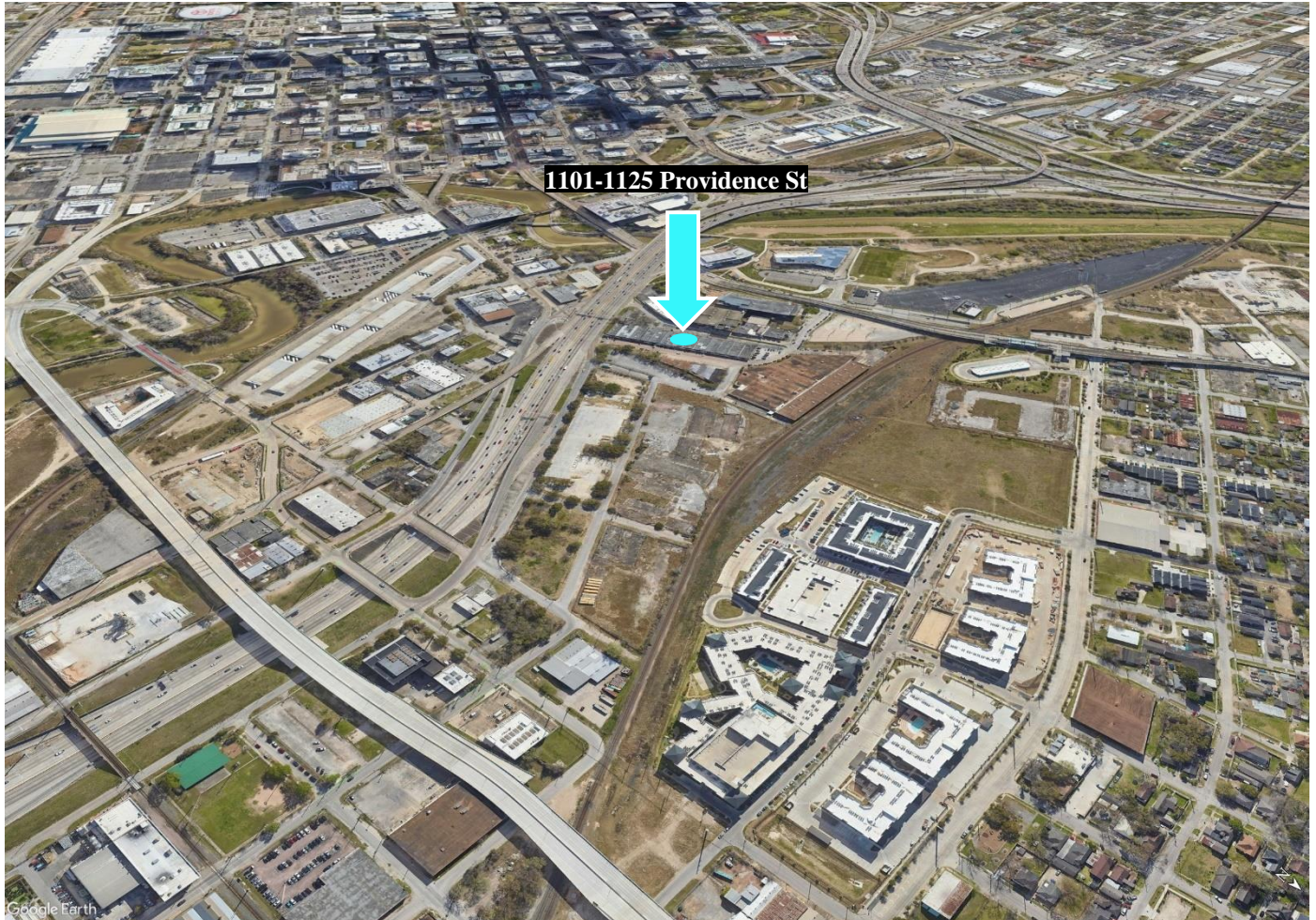



San Jacinto Warehouse, Houston, Harris County, Texas

**Figure 1**  
 1121 North San Jacinto Warehouse c. 1934 Central Forwarding Inc.  
 (Courtesy Houston Chronicle/Newsbank, October 13, 1934: 8)



Houston officials and the warehouses of the Central Forwarding, Inc., are shown above. The men are, left to right: H. L. Callan, office manager and chief clerk; R. K. Young, stenographer; O. J. Umberfield, manager, and C. O. Davis, bill clerk. The warehouse is at 1121 North San Jacinto, and is shown with three of the fleet of 50 Central Forwarding trucks in the foreground.

**FIFTY TRUCKS OPERATED BY  
 CENTRAL FORWARDING, INC.,  
 LINK NORTH, SOUTH TEXAS**

Rewinding and Rebuilding  
 Electric Motors and Generators  
**HOUSTON  
 ARMATURE WORKS**  
 No. 4 Preston Ave., Houston, Texas  
 Phone Preston 2174 Day or Night

**JANITOR SUPPLIES**  
 Industrial Soaps, Chemicals,  
 Tri-Sodium Phosphate  
 PAPER AND INSECTICIDES  
**Commercial Sales Co.**  
 312 Caroline Preston 5196

L. A. Cunningham  
**AMERICAN MACH**  
 General Machine and Weld  
 Specialties  
 Capitol 5714 Night Number

**LOUIS KAM**  
 Preston 8716 Yard  
 Always in the Market for C  
 Scrap Iron, Rubber.  
 Reference: First No

Plumbing, Gas Fitting, All Makes W  
**WALLACE P.**  
 4222 NORTH MAIN

San Jacinto Warehouse, Houston, Harris County, Texas

**Figure 2**  
Interstate 10 U.S. 90 Route c. 1958 - Houston to Beaumont  
(courtesy Houston Chronicle/Newsbank, December 28, 1958: 19.)

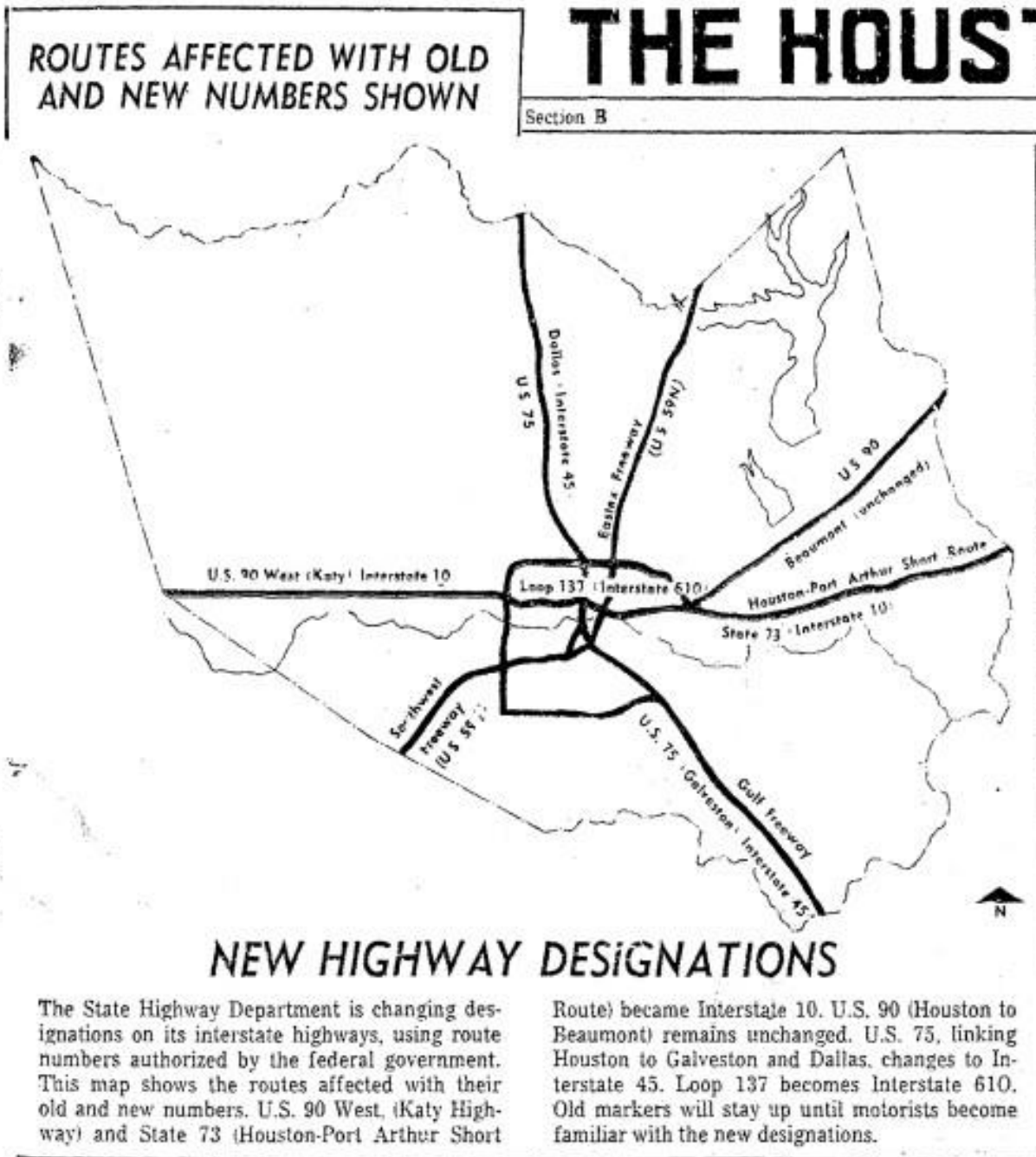

San Jacinto Warehouse, Houston, Harris County, Texas

**Figure 3**  
 San Jacinto Warehouse c. 1969  
 (Courtesy Harris County Archives)

*Brought up to mkt for 1969:  
 2 X 103 530 = 207,060*

<i>New Term For 1965</i>		<i>BUILDINGS DUE 5% ADDITIONAL DEPR. FOR ANY CONDITION</i>	
<i>5,540' @ 1.50 = 98,310</i>		<i>See above 100% = 207,060</i>	
<i>6,960' @ 0.75 = 5,220</i>		<i>LESS 55% = 118,880</i>	
<i>Total = 103,530</i>		<i>100% = 93,180</i>	
<i>55% Depr = 51,760</i>		<i>City 40% = 37,270</i>	
<i>100% = 51,770 -</i>		<i>53% = 49,380</i>	
<i>97% = 39,860 -</i>			
<i>20,708</i>		<i>Ray by Court 3-6-69 Co 20% = 18,640</i>	

San Jacinto Warehouse, Houston, Harris County, Texas

---

**Figure 4**

San Jacinto Warehouse c. 1969

(Courtesy Harris County Archives)



San Jacinto Warehouse, Houston, Harris County, Texas

## Figure 5

San Jacinto Warehouse Interior, DiverseWorks Gallery Opening c. 1989  
(Courtesy Houston Chronicle/Newsbank, November 14, 1989: 58)

# What artists collect

## New location, revealing show at DiverseWorks

By ANN HOLMES  
Houston Chronicle Critic-at-Large

**W**HAT objects or works of art do Houston artists surround themselves with in the privacy of their own studios, lofts and houses? This has been a nagging question for Patricia Johnson, the Houston Chronicle's art critic, and she has done something about it. She has curated the sometimes amusing, often startling, always revealing

### Art review

exhibition *The Artist's Eye: Fourteen Collections*. It is also the opening show at DiverseWorks' airy new location at 1117-1119 East Freeway.

The obvious affection these artists have showered on the most surprising objects brings to mind Oscar Wilde's remark: "He who does not love art in all things does not love it at all, and he who does not need art in all things does not need it at all." These artists clearly need it and love it, in whatever guise it travels.

Johnson visited the homes of the 14 artists and selected pieces and works that range from old bones and cheapo American lunch boxes to paintings, sculptures, African and Oceanic carvings and family antiques.

Johnson spends most of her working hours in galleries reviewing Houston artists' works turned out for public consumption. But her research for this appropriately licensed voyeurism was prompted by the sense that in their own confines, artists reveal their secret or private selves. Their collections shed new light on the works they create.

Johnson and the gallery staff have arranged for each of the 14 artists to have a separate space, with a variety of pieces reflecting their interests and personalities. The result is an extravaganza of unexpected objects, often side by side with choice artworks. One strong touch is that each artist's personal treasures are complemented by a selected work by that artist.

If rich people are different because they have more money, then artists are different because they have more skeletons and relics in their closets and cabinets. And surely more good art. Artists often exchange works among themselves or buy one another's good pieces.

That the artists enrich one another's lives and collections is visible in this show. Most of them are also deeply aware of our proximity to Mexico and its many-layered culture.

The several portraits of Jim Love were done by friends Guy Johnson, Charlie Williams, who turned out a bowler-hatted, Magritte-like Love, and Bob Camblin. There's even a Roy Fridge whittled wood piece that's supposed to have captured a dream Love told him about. Best of all, there's a flat, gray, cloth, stuffed elephant with the consistency of a hot-pot holder that Dave McManaway made as "mail art," stamped and sent to Love through the U.S. mails. There's a slender New Caledonian art piece given to him by the late Jermyne MacAgly that suggests a kinship to Love's own elongated pieces.

Nearby stands the suit of armor that Sharon Kopriya acquired, but far more telling in connection with her own art are



Ben DeSoto photos / Chronicle

DiverseWorks' airy new home at 1117-1119 East Freeway opened last week with *The Artist's Eye: Fourteen Collections*.



Mary Hayslip's corner includes a lunch-box assortment.

See ARTISTS on Page 4D.

San Jacinto Warehouse, Houston, Harris County, Texas

**Figure 6**

c. 2016 Re-Survey of the Warehouse District Study Area, Potential sub districts, existing NR designations (Courtesy: SWCA/HCFCFD)

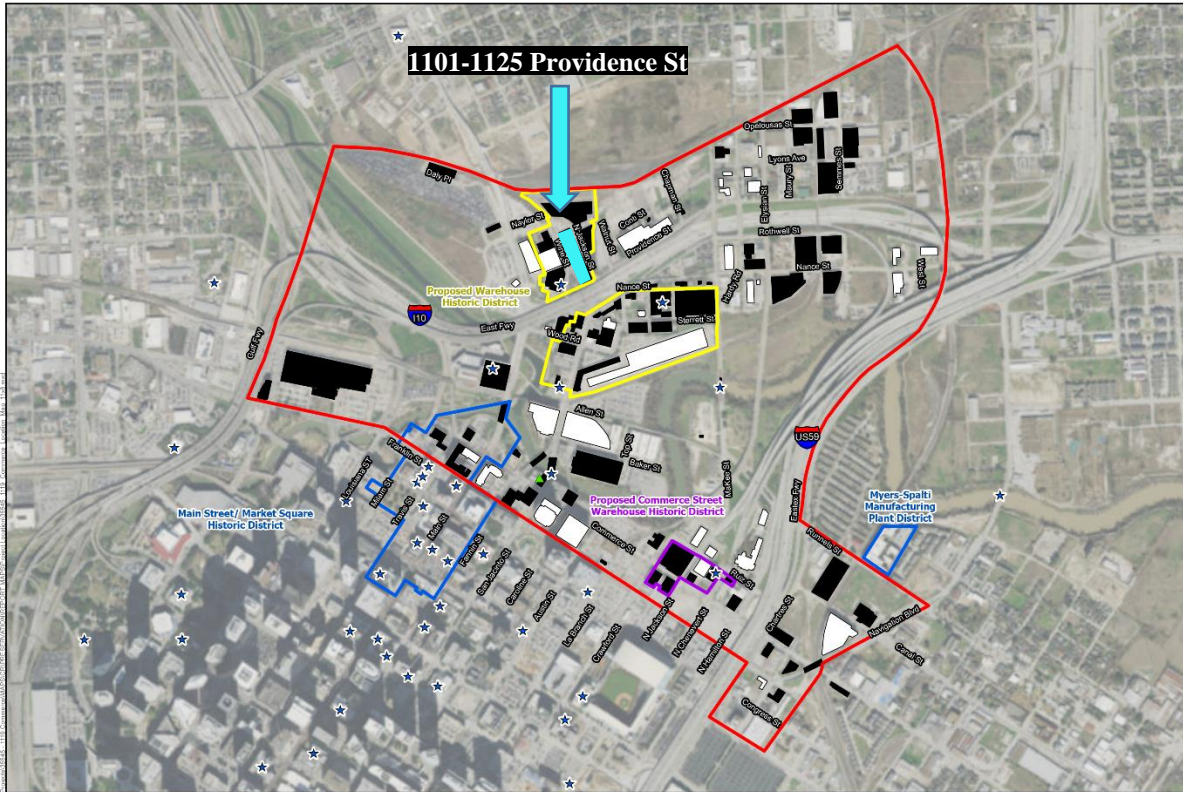

<p><b>SWCA</b> ENVIRONMENTAL CONSULTANTS</p> <p>11115 West 19th Street, Suite 1800 Houston, Texas 77046 281.412.2217 (Phone) 281.412.2277 (Fax) www.swca.com</p>	<p><b>2016 RE-SURVEY RESULTS MAP</b> HOUSTON, HARRIS COUNTY, TEXAS</p>	<p>2016 Re-Survey Boundary</p> <p>Historic Age</p> <p>Non-Historic Age</p> <p>1119 Commerce</p>	<p>National Register Property</p> <p>Existing National Register Historic District</p>	<p>Proposed Commerce Street Warehouse Historic District</p> <p>Proposed Warehouse Historic District</p>	<p>Background: 1984 World Imagery (2015)</p> <p>Scale: 1:14,000</p> <p>Created By: LCP</p> <p>Approved By: JPH</p> <p>SWCA Project No.: 2015</p> <p>Date Produced: September 21, 2015</p> <p>NAD 1983 StatePlane Texas South Central (EPS: 5204 Foot)</p> <p>0 500 1,000 1,500 Feet</p> <p>0 50 100 150 Meters</p>
	<p>APPENDIX A - MAP 6</p>				

San Jacinto Warehouse, Houston, Harris County, Texas

**Figure 7**

c. 2016 Re-Survey of the Warehouse District Study Area, potential sub district including San Jacinto Warehouse (Courtesy: SWCA/HCFCD)

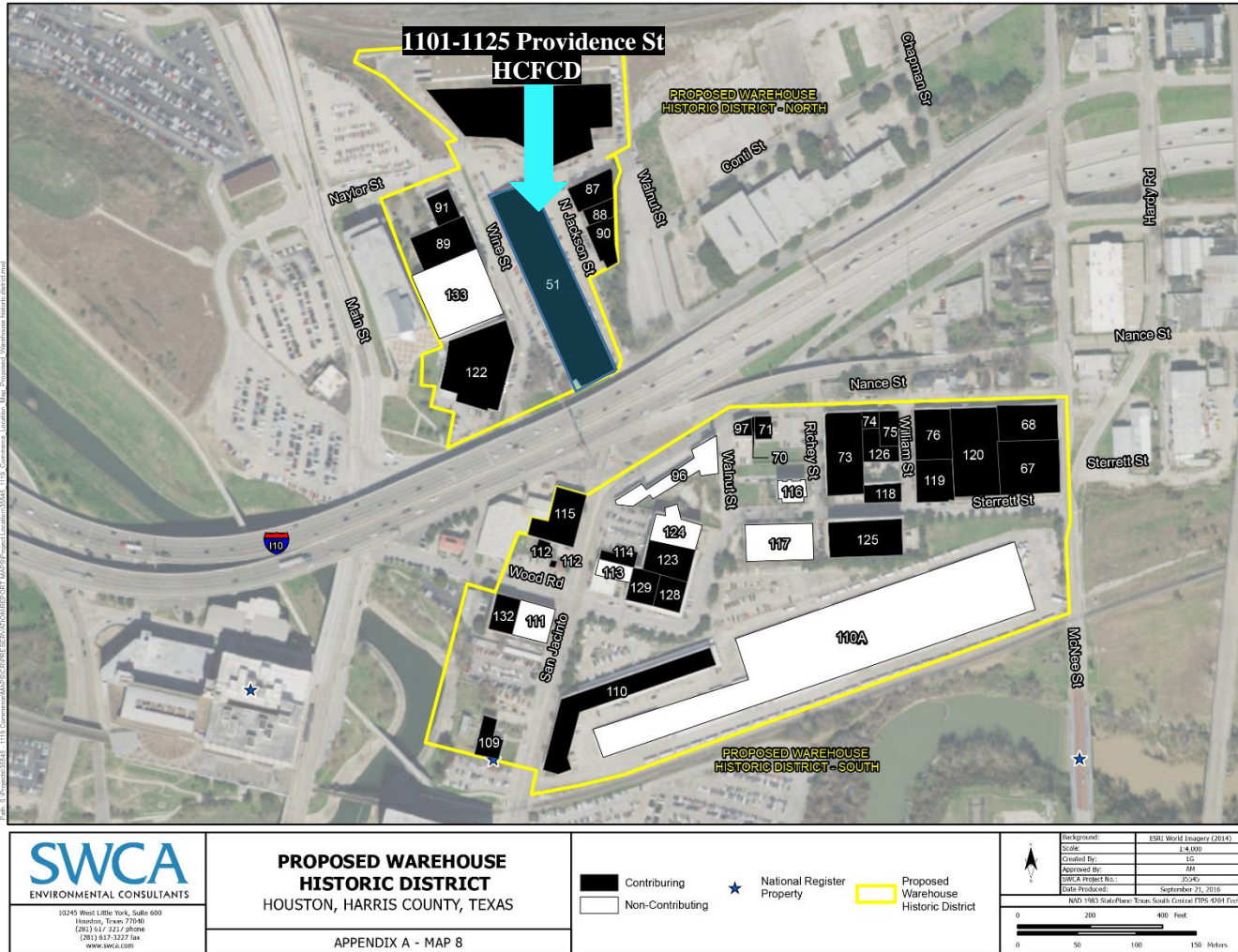

San Jacinto Warehouse, Houston, Harris County, Texas

**Figure 8**  
North Elevation  
(Courtesy: Metalab Architects/Williamsburg Enterprises)

THE DOCKS @ PROVIDENCE  
NORTH ELEVATION - EXISTING CONDITIONS  
1/8" = 1'-0" SCALE @ 20" X 83" PRINT

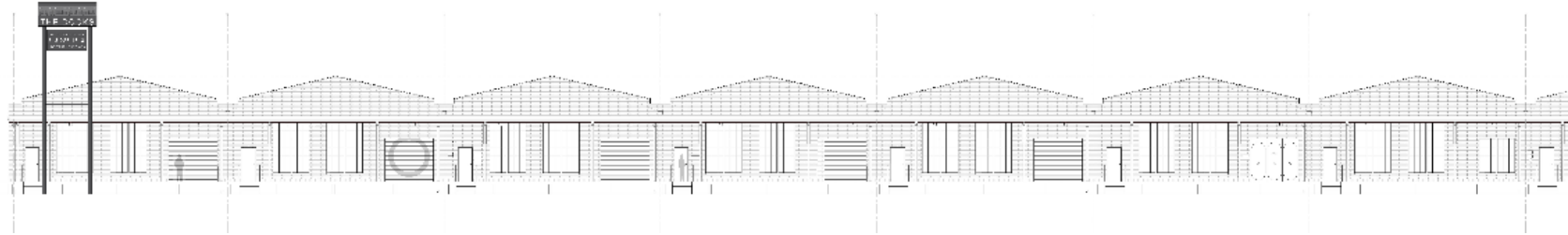

THE DOCKS @ PROVIDENCE  
NORTH ELEVATION - EXISTING CONDITIONS  
1/8" = 1'-0" SCALE @ 20" X 83" PRINT

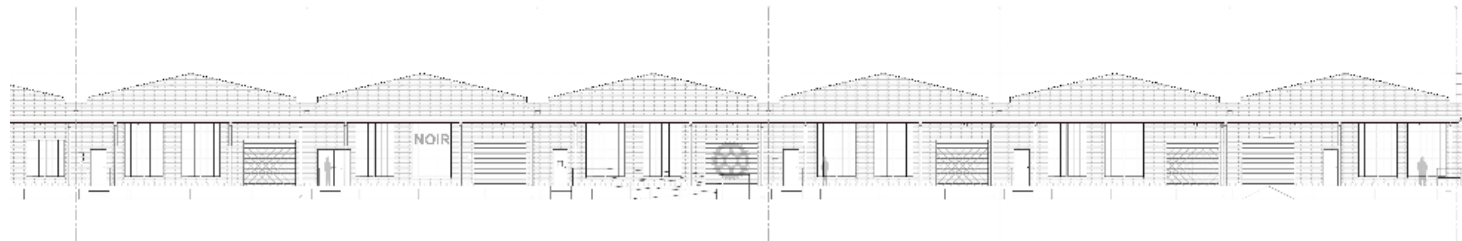



San Jacinto Warehouse, Houston, Harris County, Texas

## Figure 9

Site plan (Courtesy: Metalab Architects/Williamsburg Enterprises)



San Jacinto Warehouse, Houston, Harris County, Texas

---

**Photo 1**

South façade at right, west (side) elevation at left, view northeast



**Photo 2**

East elevation, view north



San Jacinto Warehouse, Houston, Harris County, Texas

---

**Photo 3**

North elevation, view southwest



**Photo 4**

Section 18/K, 1125 Providence, view west



San Jacinto Warehouse, Houston, Harris County, Texas

---

**Photo 5**

Section 17/J, 1123 Providence, view west



**Photo 6**

Section 16/J, 1121 Providence, view west



San Jacinto Warehouse, Houston, Harris County, Texas

---

**Photo 7**

Detail: awning brackets and steel windows, view north



**Photo 8 (TX\_HarrisWounnty\_SanJacintoWarehouse\_photo\_0008)**

Section 15/I, 1119 Providence, view west



San Jacinto Warehouse, Houston, Harris County, Texas

---

**Photo 9**

Section 14/H, 1117 Providence, view west



**Photo 10**

Section 13/G, 1115 Providence, view west



San Jacinto Warehouse, Houston, Harris County, Texas

---

**Photo 11**

Section 12/G, 1113 Providence, view west



**Photo 12**

Section 11/F, 1111 Providence, view west



San Jacinto Warehouse, Houston, Harris County, Texas

---

**Photo 13**

Section 10/E, 1109 Providence, view west



**Photo 14**

Section 9/D, 1107 Providence, view west





San Jacinto Warehouse, Houston, Harris County, Texas

---

**Photo 15**

Section 8/C, 1105 Providence, view west



**Photo 16**

Section 7/B, 1103 Providence, view west



San Jacinto Warehouse, Houston, Harris County, Texas

---

**Photo 17**

Section 6/A, 1101 Providence, view west



San Jacinto Warehouse, Houston, Harris County, Texas

---

**Photo 18**

Freestanding sign, view west



San Jacinto Warehouse, Houston, Harris County, Texas

---

**Photo 19**

South elevation, view northwest



**Photo 20**

1101/A and 1103/B Providence rear elevations, view northeast



San Jacinto Warehouse, Houston, Harris County, Texas

---

**Photo 21**

Rear elevations, view facing south



**Photo 22**

Drone Photos: roof, view north



San Jacinto Warehouse, Houston, Harris County, Texas

---

**Photo 23**

Drone Photos: roof, view north



**Photo 24**

Section 7/B, 1103 Providence, view northwest



San Jacinto Warehouse, Houston, Harris County, Texas

---

**Photo 25**

Section 9/D, 1107 Providence, view northwest



**Photo 26**

Section 10E, 1109 Providence, view southeast

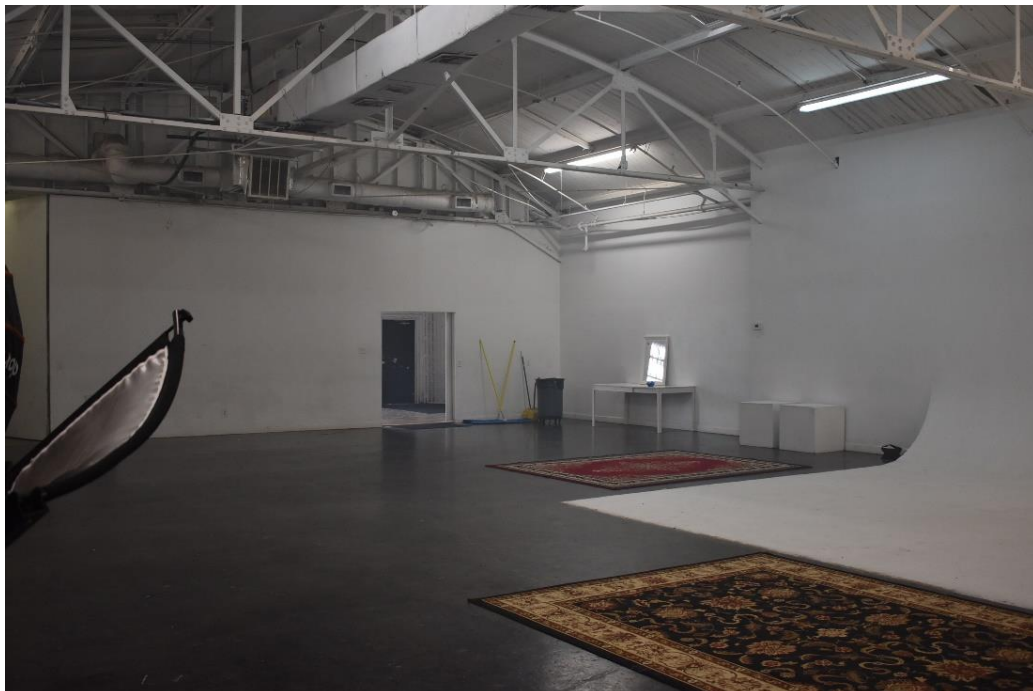

San Jacinto Warehouse, Houston, Harris County, Texas

---

**Photo 27**

Section 11/F, 1111 Providence, view northwest



**Photo 28**

Sections 12 and 13/G 1113 and 1115 Providence, view southeast





San Jacinto Warehouse, Houston, Harris County, Texas

---

**Photo 29**

Section 15/I, 1119 Providence, view east



**Photo 30**

Section 18/K, 1125 Providence, view northwest



San Jacinto Warehouse, Houston, Harris County, Texas

---

**Photo 31**

Section 18/K, 1125 Providence, view northeast



- end -