

Stylistic Influence(s) _____

Roof type ① cross gable w/ shed entrance portico ② _____ Materials stepped parapet

Wall facade ① vertical grooved siding; corr metal on 2nd story ② _____ Foundation STUCCO over brick - A few

Window type ① plate in wood ② 8 light metal casement Materials bays have vertic grooved plywood siding

Door type ① full glass in metal ② solid Materials _____

Porch type ① N/A ② overhangs eaves on box columns w/ comp shingle decking Materials _____

Number of Stories 02 Plan U

Chimney(s) _____

General Architectural Description bays w/ vert grooved siding possibly were garages?

Approx 21 units.

Photo Data: Roll 24 Frame _____ Feature 76 19 typical unit look N

19 188 full-in unit look N

188 sign detail look W

17 office look W



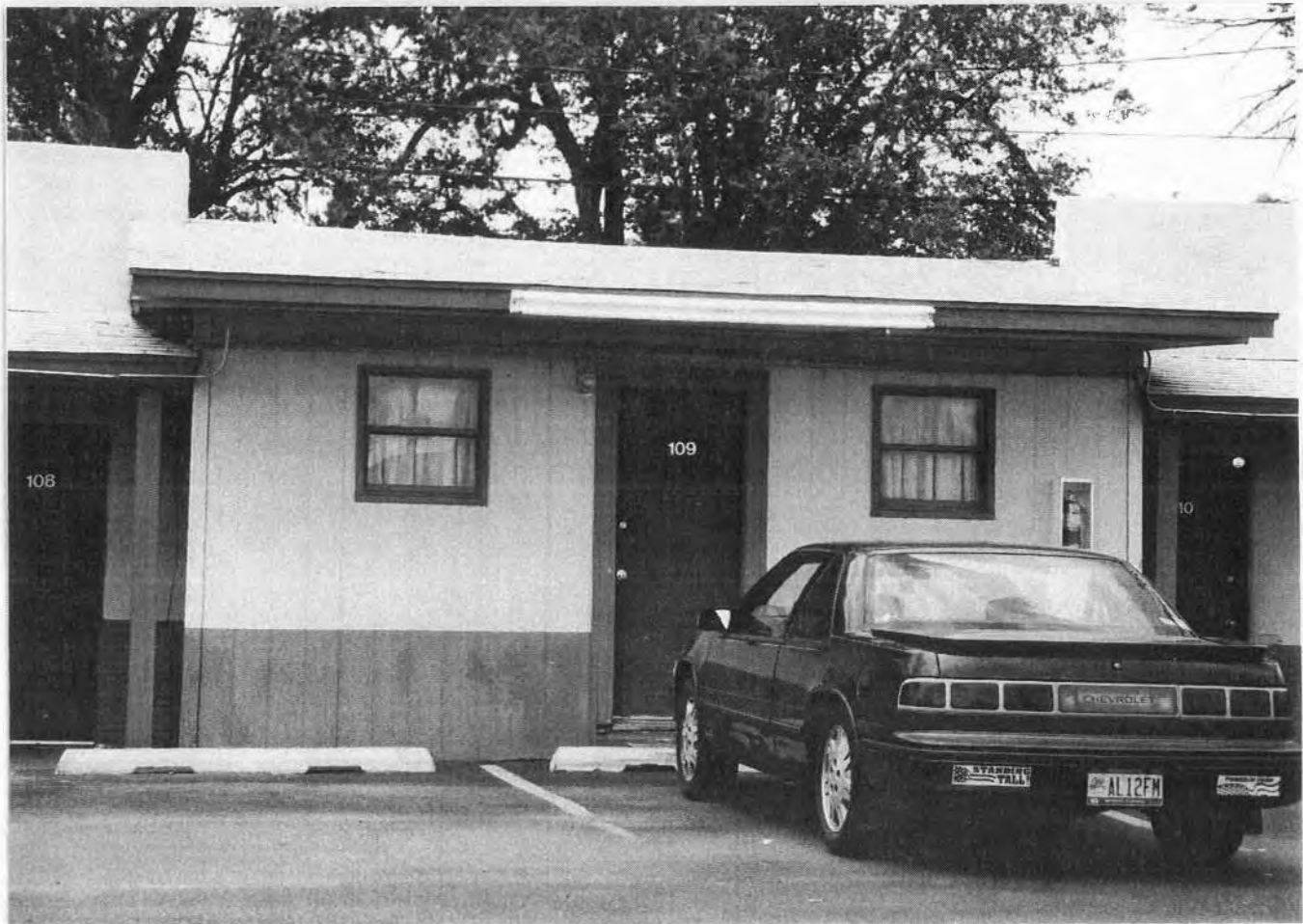

API B1 DANXON NNN- 1 3884

017

78718

375-AM-73B
24-3761-20
FACING NORTH

API B1 DANXON NNN- 1 3884

018

78719

375-AM-73B
24-3761-19
FACING NORTH

Historic Resources Inventory Form—Route 66

County POTTER City AMARILLO Inventory # 375-AM-NE
NOT INVENTORIED 844
 Historic Name PIGGY WIGGLY SIGN PHOTO CARD
 Current Name PIGGY WIGGLY SIGN
 Address AMA Blvd E side (behind/adj to County Motel)
 Lot(s): _____ Block: _____ Addition: _____
 Owners Address _____
 Resource type Building Structure Site Object District
 Landscape/Site Features _____
 Outbuildings _____
 Function: Current Use _____ Historic Use _____
 Construction Date: _____ Actual Estimated
 Architect _____ Builder _____
 Possible Threat(s) Demolition Development Neglect Alteration Vacant Utility Expansion
 Integrity Location Design Materials Workmanship Setting Feeling Association
 USGS Quad #: _____ Year: _____ UTM Zone: _____ Easting: _____ Northing: _____
 Priority High Medium Low Recorder Monica Penick Date(s) 7/16/2002

* SIGN only; Bldg gone but was at 3609 E-Am Blvd from at least 1960-1965

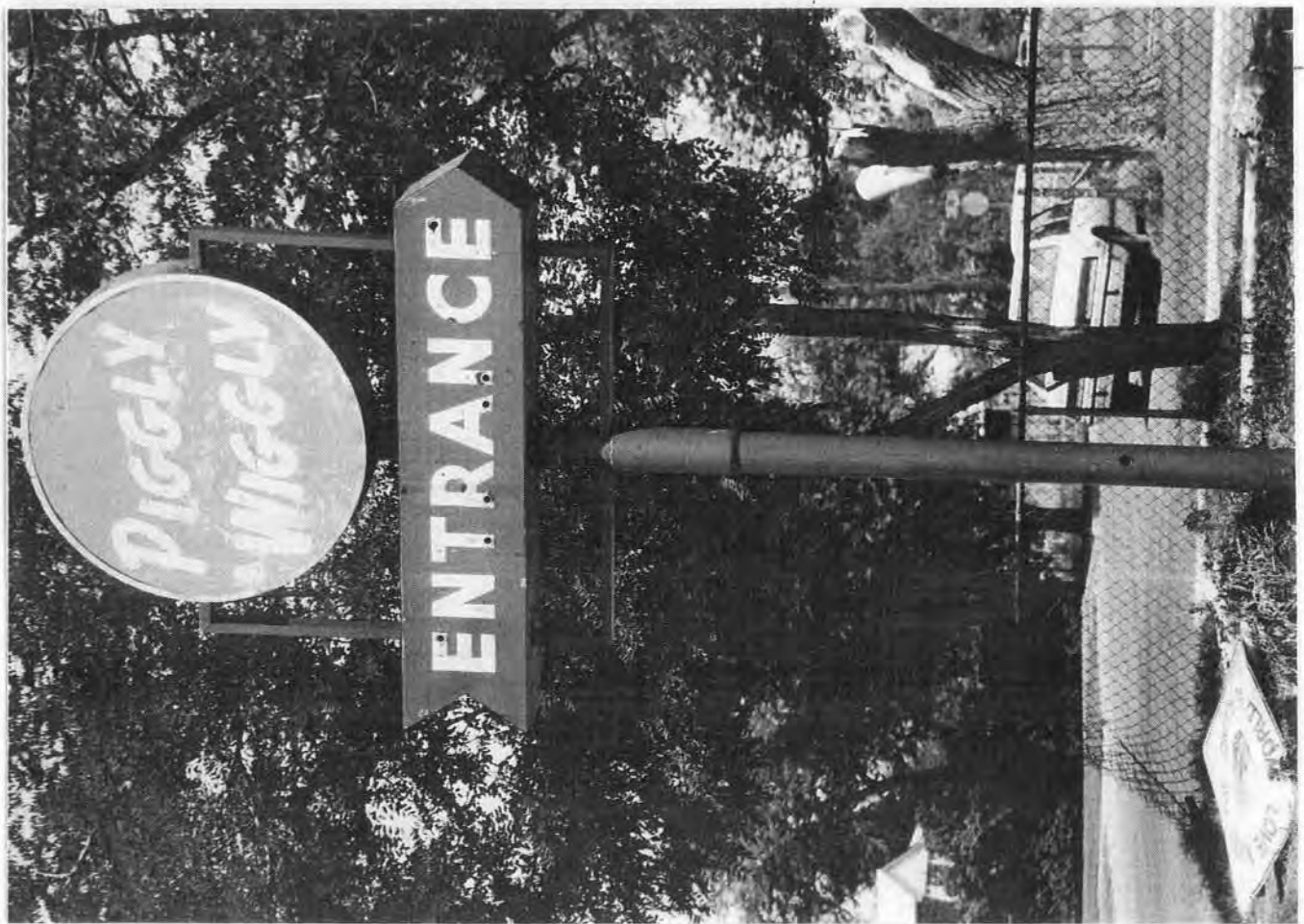

Stylistic Influence(s) _____
Roof type _____ Materials _____
Wall facade _____ Foundation _____
Window type _____ Materials _____
Door type _____ Materials _____
Porch type _____ Materials _____
Number of Stories _____ Plan _____
Chimney(s) _____

General Architectural Description _____

Photo Data: Roll 24 Frame _____ Feature _____ 10 look E
look

API B1 DANXON NMN+ 2 3804

027

70728

375-AM - NOT SURVEYED
24-3761-10
FACING EAST

Historic Resources Inventory Form—Route 66

County BTER City AMARILLO Inventory # 375-AM-74
Historic Name PANEX Courts (1946); James Tourist Court (1957); Ace Court (1955); Sundown Motel (1960-)
Current Name SUNDOWN Motel
Address 3612 E. AMA Blvd
Lot(s): _____ Block: _____ Addition: _____
Owners Address _____
Resource type Building Structure Site Object District
Landscape/Site Features pavilion
Outbuildings _____
Function: Current Use don / motel Historic Use don / motel
Construction Date: 1945 Actual Estimated
Architect _____ Builder _____
Possible Threat(s) Demolition Development Neglect Alteration Vacant Utility Expansion
Integrity Location Design Materials Workmanship Setting Feeling Association
USGS Quad #: _____ Year: _____ UTM Zone: _____ Easting: _____ Northing: _____
Priority High Medium Low Recorder Monica Penick Date(s) 7/16/2002



Stylistic Influence(s) _____
 Roof type shed w/ parapet (painted shingles siding) (parapet above porch) Materials _____
 Wall facade horiz synth. siding Foundation _____
 Window type 6 light casement; some units have pair of casements Materials _____
 Door type solid Materials _____
 Porch type shed awning on 50 posts Materials _____
 Number of Stories 1 Plan U (not continuous)
 Chimney(s) _____
 General Architectural Description approx 32 units (2 of these may no longer be rented)

Photo Data: Roll 24 Frame _____ Feature 16 sign Look SW
15 overall Look S
6 type unit E



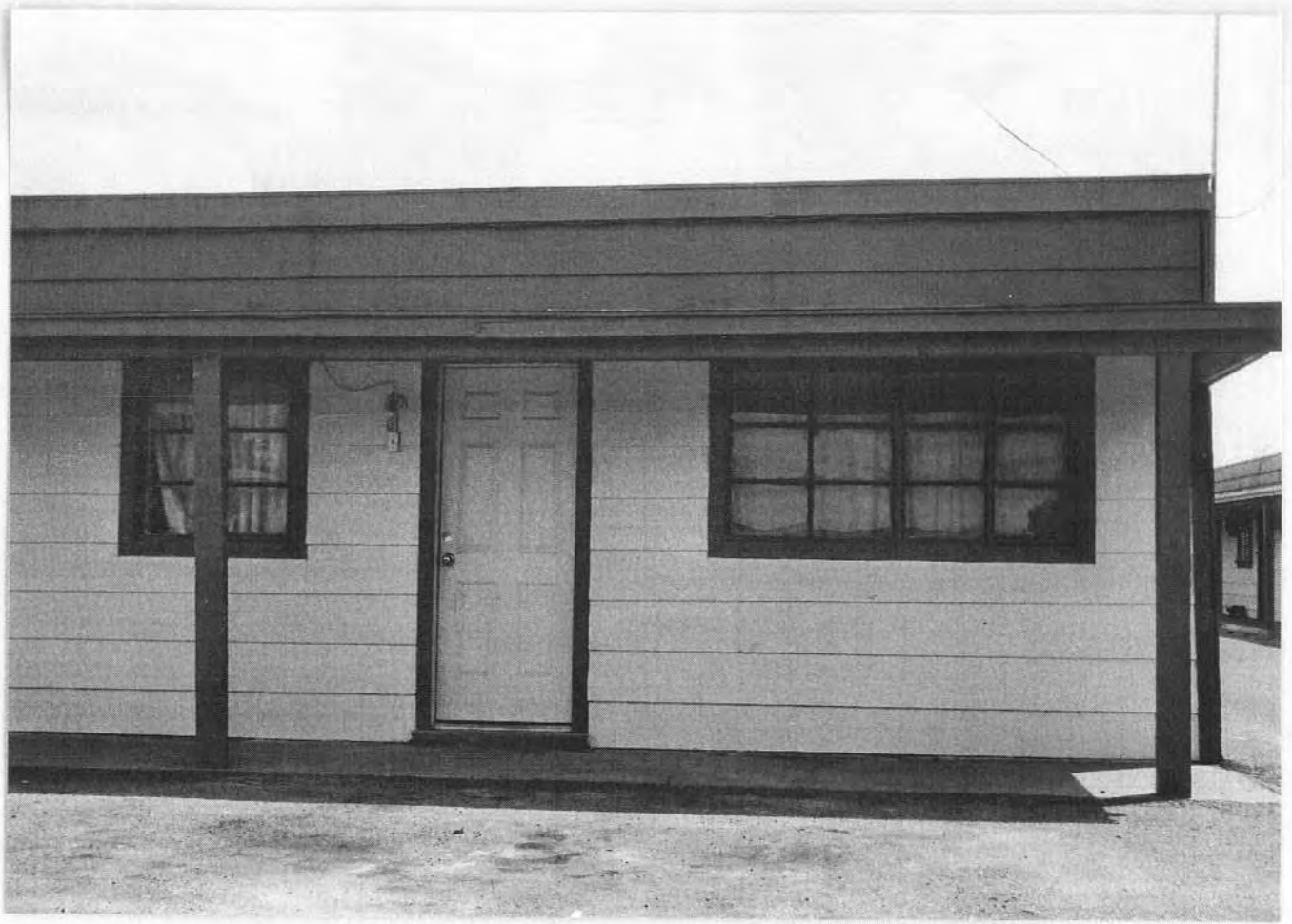

API B1 BANXON NNN- 1 3804

031

70732

375-AM-74
24-3761-6
FACING EAST

Historic Resources Inventory Form—Route 66

County Forrell City AMARILLO Inventory # 375-AM-75
Historic Name Casa Mia Courts (1951), Wagon Wheel Motel (1955-present)
Current Name WASPN Wheel motel £
Address 3602 AMA Blvd (s. side)
Lot(s): _____ Block: _____ Addition: _____
Owners Address _____
Resource type Building Structure Site Object District
Landscape/Site Features _____
Outbuildings _____
Function: Current Use form / motel Historic Use down / motel
Construction Date: 1950 Actual Estimated
Architect _____ Builder _____
Possible Threat(s) Demolition Development Neglect Alteration Vacant Utility Expansion
Integrity Location Design Materials Workmanship Setting Feeling Association
USGS Quad #: _____ Year: _____ UTM Zone: _____ Easting: _____ Northing: _____
Priority High Medium Low Recorder Monica Penick Date(s) 7/16/2002



Stylistic Influence(s) _____

Roof type flat w/ shed porch Materials _____

Wall facade vert grooved siding w/ roman brick skirt Foundation S units have just painted brick

Window type metal sash; S units have 1/1 wood sash Materials _____

Door type (not orig) multilight area road; some units have solid doors Materials _____

Porch type rails overhang walkway; on metal poles Materials _____

Number of Stories 1 Plan linear plus 3 unit

Chimney(s) _____ projecting bay at far S end

General Architectural Description approx 20 units

windows & other are 3 part, glazed middle framed by operable casement

Photo Data: Roll <u>24</u>	Frame _____	Feature <u>11 overall</u>	<u>look S</u>
		<u>9 office</u>	<u>look E</u>
		<u>8 typical N units</u>	<u>E</u>
		<u>7 typic S units</u>	<u>E</u>





API B1 BANXON NNN- 1 3804

030

70731

375-AM-75
24-3761-7
FACING EAST

API B1 BANXON NNN- 1 3804

029

70730

375-AM-75
24-3761-8
FACING EAST

Historic Resources Inventory Form—Route 66

County Potter City Amarillo Inventory # 375-AM-76
Historic Name Wishbone Restaurant (1965), (from 1955-1965 3601 is wrong identified as First Hills School - which is in the 7560 block)
Current Name Amarillo Auto Supply & Off Road
Address 3601 E. AMA. Blvd
Lot(s): _____ Block: _____ Addition: _____
Owners Address _____
Resource type Building Structure Site Object District
Landscape/Site Features _____
Outbuildings _____
Function: Current Use COMM Historic Use COMM
Construction Date: 1960 Actual Estimated
Architect _____ Builder _____
Possible Threat(s) Demolition Development Neglect Alteration Vacant Utility Expansion
Integrity Location Design Materials Workmanship Setting Feeling Association
USGS Quad #: _____ Year: _____ UTM Zone: _____ Easting: _____ Northing: _____
Priority High Medium Low Recorder Monica Penick Date(s) 7/16/2002



Stylistic Influence(s) _____

Roof type w/ parapet Materials _____

Wall facade combo: scored panels (non-orig); rimer Foundation brick & conc block

Window type sliver plate glass in metal (non-orig) Materials _____

Door type in projecting entrance bay - doors on E Materials fully glazed in metal frame

Porch type N/A Materials _____

Number of Stories _____ Plan _____

Chimney(s) _____

General Architectural Description projecting entrance bay is clad w/ wood planks in herringbone pattern

integrity severely compromised by slipcover & blocking in windows & doors.

Photo Data: Roll	Frame	Feature	Look
24		14 store front looking E	look E
		13 rear of W ck	look E
		12 front	look N

APT B1 BANXON NNN 0 3804

025

78726

375 - AM - 76
24 - 3761 - 12
FACING NORTH

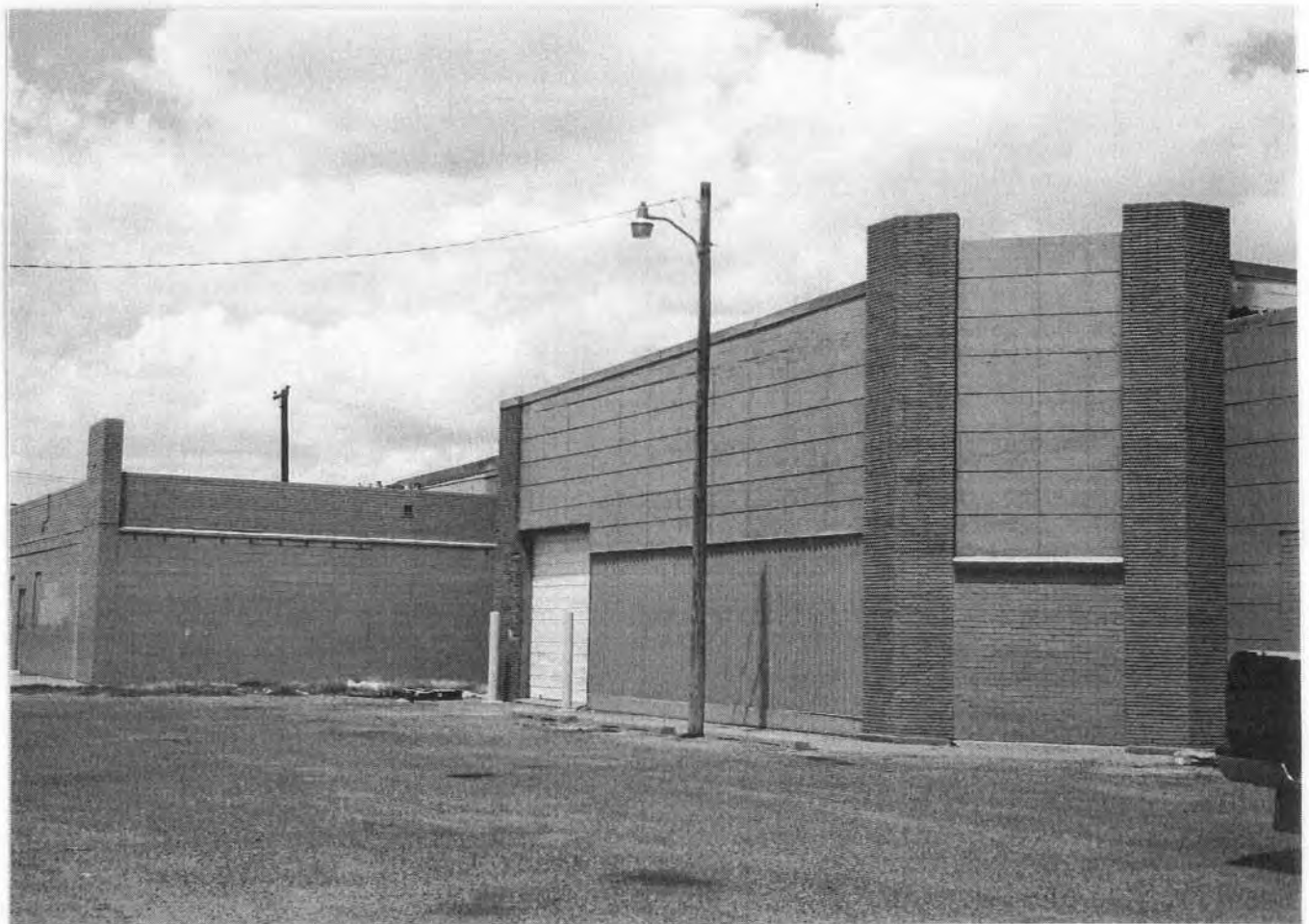

QPI B1 DANXON NNN- 1 3804

023

70724

375-AM-76
24-3761-14
FACING EAST

QPI B1 DANXON NNN- 1 3804

024

70725

375-AM-76
24-3761-13
FACING EAST

Historic Resources Inventory Form—Route 66

County Pottaw City AMARILLO Inventory # 375 - AM - 77
Historic Name 614 Service Station (1955 - 1965 at least) (?)
Current Name ASC Industries
Address 3600 E Am Blvd (s. side across from school)
Lot(s): _____ Block: _____ Addition: _____
Owners Address _____
Resource type Building Structure Site Object District
Landscape/Site Features _____
Outbuildings _____
Function: Current Use Comm Historic Use Commercial / Car dealer
Construction Date: 1950 Actual Estimated
Architect _____ Builder _____
Possible Threat(s) Demolition Development Neglect Alteration Vacant Utility Expansion
Integrity Location Design Materials Workmanship Setting Feeling Association
USGS Quad #: _____ Year: _____ UTM Zone: _____ Easting: _____ Northing: _____
Priority High Medium Low Recorder Monica Penick Date(s) 7/16/2002

* bldg plan does not conform to Service Station type - though lot is lg. 5 station wide however or lot.



Stylistic Influence(s) Art Deco/Modern

Roof type w/ parapet

Materials

Wall facade front: brick, side wall, stucco, flat roof = corr metal

Foundation

Window type storefront: 3 section glass in metal

Materials

Door type central: framed glass in metal w/ 1 side light & transom, overhead doors on E side

Materials

Porch type 2 tier horiz hood over central door

Materials

Number of Stories 1

Plan

Chimney(s)

General Architectural Description decorative details include 2 tier hood, stepped pilasters (4 layers), horiz striation @ parapet; Also have decorative vert panels above each set of storefront windows - looks like w/ wooden w/ triangular pattern inlaid. Projecting bay on west elev. rear portion of bldg that contains overhead bays is add, corr metal

Photo Data: Roll 24

Frame

Feature

5 front facade

look S

4 portal detail

look



Historic Resources Inventory Form—Route 66

County PINAL City AMARILLO Inventory # 375-AM-78A
Historic Name Apache Courts (1951-1959); Woody's Motel (1960); Hill's Motel (1965) B
Current Name Estess Motel
Address 3511 E. AMA Blvd (N side)
Lot(s): _____ Block: _____ Addition: _____
Owners Address _____
Resource type Building Structure Site Object District
Landscape/Site Features parked lot
Outbuildings _____
Function: Current Use motel Historic Use motel
Construction Date: 1950 Actual Estimated
Architect _____ Builder _____
Possible Threat(s) Demolition Development Neglect Alteration Vacant Utility Expansion
Integrity Location Design Materials Workmanship Setting Feeling Association
USGS Quad #: _____ Year: _____ UTM Zone: _____ Easting: _____ Northing: _____
Priority High Medium Low Recorder Monica Penick Date(s) 7/16/2002



Stylistic Influence(s) _____

Roof type (A) front gable w/ flat addit (B) side gable w/ front pick Materials _____ / Long shingle

Wall facade (A) brick (B) brick w/ a few units Foundation infilled w/ vertical grooved ply.

Window type (A) glass in wood (B) metal case Materials 1/2 sash

Door type (A) solid (B) solid Materials _____

Porch type _____ (B) overhanging Materials walkway on 50 wood posts

Number of Stories _____ Plan _____

Chimney(s) _____

General Architectural Description decorative wood work at fascia & gable ends (on unit)

units are diff - W wing has 1/2 wood sash windows & infill bays. (#1)

N wing has 2 metal casement windows (#2) see photo 1

Photo Data: Roll 24 Frame _____ Feature 3 sign detail Look W

2 typical #1 Look W

1 typical unit #2 Look NW

25-36 office detail Look N



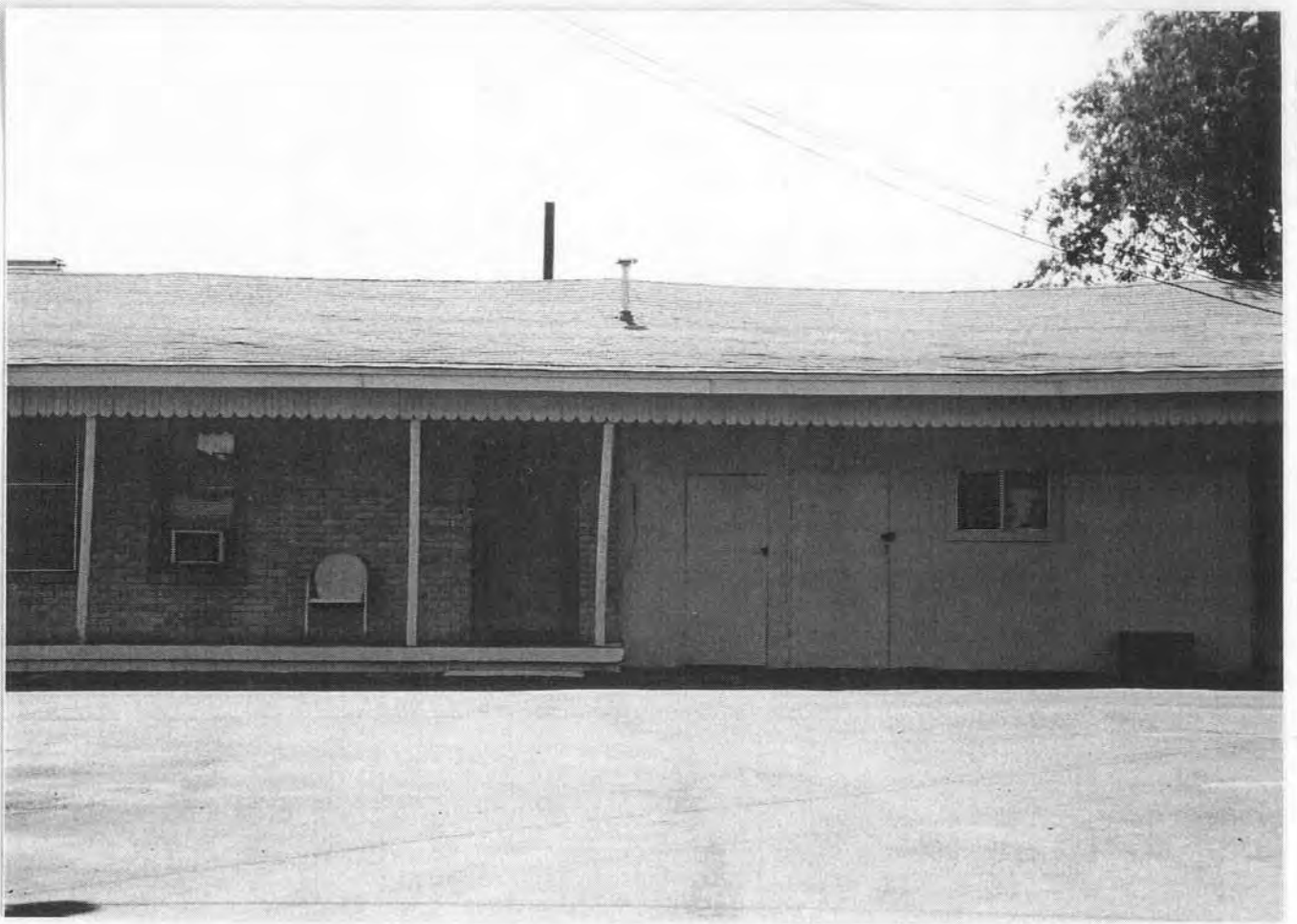

API B1 DANXON NNN- 1 3804

035

70736

375-AM-70B
24-3761-2
FACING WEST

API B1 DANXON NNN- 2 3804

036

70737

375-AM-70B
24-3761-1
FACING NW

Historic Resources Inventory Form—Route 66

County Pottaw City Amario Inventory # 375-AM-79
 Historic Name Ed Tow's Garage (1940-1951 as 387 of residence); Motor Service Co (1955); Speedway
 Current Name Koch's Paint & Body automotive (1960); No listing (1965)
 Address 3505 E. AMA Blvd (N side by Esker Motel)
 Lot(s): _____ Block: _____ Addition: _____
 Owners Address _____
 Resource type Building Structure Site Object District
 Landscape/Site Features _____
 Outbuildings _____
 Function: Current Use Auto repair Historic Use Auto Repair
 Construction Date: 1945 Actual Estimated
 Architect _____ Builder _____
 Possible Threat(s) Demolition Development Neglect Alteration Vacant Utility Expansion
 Integrity Location Design Materials Workmanship Setting Feeling Association
 USGS Quad #: _____ Year: _____ UTM Zone: _____ Easting: _____ Northing: _____
 Priority High Medium Low Recorder Monica Penick Date(s) 7/16/2002



Stylistic Influence(s) _____
 Roof type flat w/ banded metal cupola (wood sided & wood shingled) Materials _____
 Wall facade front: corr metal (non orig); sidewall Foundation _____
 Window type obsured Materials _____
 Door type 2 overhead metal doors (either Materials end of wood); main door obscured
 Porch type _____ Materials _____
 Number of Stories _____ Plan _____
 Chimney(s) _____

General Architectural Description main entrance is centrally located and covered by
metal awning above. flanked by 2 windows (obsured) also w/
a metal awning above. Form looks like old auto garage.

Photo Data: Roll 25 Frame _____ Feature 35 overall look look NW
look

API 81 BAKKON NIN- 1 3882

882

70631

375 - AM 79
 25-3763-35
 FACING NW

Historic Resources Inventory Form—Route 66

County Pope City Amelius Inventory # 375-AM-90
Historic Name PHINS Machinery Company (1951-1965 at least)
Current Name Taylor's Furniture & Appliances
Address 3500 E. Ama Blvd (S side)
Lot(s): _____ Block: _____ Addition: _____
Owners Address _____
Resource type Building Structure Site Object District
Landscape/Site Features _____
Outbuildings _____
Function: Current Use Comm Retail Historic Use Comm
Construction Date: 1950 Actual Estimated
Architect _____ Builder _____
Possible Threat(s) Demolition Development Neglect Alteration Vacant Utility Expansion
Integrity Location Design Materials Workmanship Setting Feeling Association
USGS Quad #: _____ Year: _____ UTM Zone: _____ Easting: _____ Northing: _____
Priority High Medium Low Recorder Monica Penick Date(s) 7/16/2002



Stylistic Influence(s) _____

Roof type w/ parapet Materials _____

Wall facade deco over conc block Foundation _____

Window type framed window wall (plate in metal) Materials _____

Door type trans. slab, fully glazed in metal w/ transom Materials entry portnd flush w/ facade but opens into

Porch type pointed (metal frame) cloth awning - full facade Materials slated porch & another set of

Number of Stories 1 Plan _____

Chimney(s) _____

General Architectural Description typical 1 part commercial block w/ only one central entry. rear of bldg looks like warehouse & has flat roof over casement windows. Also conc block, protruding vert pylons (w/ stepped edges - almon-deco in detail)

"V.L. Taylor & Co Since 1946" - though according to C.D. - not in this location.

Photo Data: Roll 25 Frame _____ Feature 31 look SE
look

APT 51 SANXON INN- 4 3887

006

70635

395-AM-80
25-3763-31
FACING SE

Historic Resources Inventory Form—Route 66

County POTTER City AMARILLO Inventory # 375-AM-81
Historic Name Put & Take Grocery #4 (1951); Forest Hill Skate Land (1955); Cooper Auction (1960); vacant 1965
Current Name Goodwill Store
Address 3411 Ama Blvd (N side)
Lot(s): _____ Block: _____ Addition: _____
Owners Address _____
Resource type Building Structure Site Object District
Landscape/Site Features _____
Outbuildings _____
Function: Current Use Comm Historic Use Comm
Construction Date: 1950 Actual Estimated
Architect _____ Builder _____
Possible Threat(s) Demolition Development Neglect Alteration Vacant Utility Expansion
Integrity Location Design Materials Workmanship Setting Feeling Association
USGS Quad #: _____ Year: _____ UTM Zone: _____ Easting: _____ Northing: _____
Priority High Medium Low Recorder Monica Penick Date(s) 7/16/2002



Stylistic Influence(s) _____

Roof type flat w/ parapet

Materials _____

Wall facade brick (SE corner curved)

Foundation _____

of wood
w/ frame

Window type fully glazed window wall (part in metal)

Materials _____

Door type w/ curved cornice; double, fully glazed

Materials _____

in metal frame w/ non operable transoms

Porch type flat awning (full facade) w/ metal posts

Materials _____

; curved corners (wood frame)

Number of Stories 1 1/2

Plan _____

Chimney(s) N/A

General Architectural Description _____

Photo Data: Roll 25 Frame _____ Feature 34 overall (ok) N

look
look

API 81 DANXON NNN- 1 3882

003

70632

375-AM-81
25-3763-34
FACING NORTH

Historic Resources Inventory Form—Route 66

County Ponce City AMARILLO Inventory # 375-AM-82A
 Historic Name Forest Hill Courts (1945-46); [1. x2 P 3405 beginning 1951]; Forest Hill Motel B
 Current Name VACANT (1960-1965 at least)
 Address 3401/05 Amn Blvd (N side next to Goodwill)
 Lot(s): _____ Block: _____ Addition: _____
 Owners Address _____
 Resource type Building Structure Site Object District
 Landscape/Site Features _____
 Outbuildings _____
 Function: Current Use VACANT Historic Use dom / motel
 Construction Date: 1945 Actual Estimated
 Architect _____ Builder _____
 Possible Threat(s) Demolition Development Neglect Alteration Vacant Utility Expansion
 Integrity Location Design Materials Workmanship Setting Feeling Association
 USGS Quad #: _____ Year: _____ UTM Zone: _____ Easting: _____ Northing: _____
 Priority High Medium Low Recorder Monica Penick Date(s) 7/16/2002

(*) Good resource, poor condition



Stylistic Influence(s) Mission

Roof type 1 & 2 flat w/ stepped parapet

Materials

Wall facade brick (prob used to be stucco over brick)

Foundation

Window type All boarded [prob wood sash @ plaster wood w/ sun wood sash]

Materials

Door type central [but ~~boarded~~ boarded]

Materials

Porch type hoods over windows = wood frame w/ red Spanish tile

Materials

Number of Stories 1

Plan U with separate office

Chimney(s)

General Architectural Description ceramic tile skint on office.

Units have garage bays - brick veneer. Appears to be scored stucco over stucco over red brick.

Approx 20 units w/ garage bays b/r (but very hard to see so count uncertain)

Photo Data: Roll 25 Frame _____ Feature 33 office look NW

32 typ unit look NE



Historic Resources Inventory Form—Route 66

County POTTER City AMARILLO Inventory # 375-AM-93

? Historic Name location of MECASKEY'S Service Station (1945-1951); Mecaskey Drug (1951-60); Seminole 66 Station (1960)

Current Name Monterrey Auto Sales

Address 3207 AMA Blvd [blt. topxult ? Sem role ? UNSURE]

Lot(s): _____ Block: _____ Addition: _____

Owners Address _____

Resource type Building Structure Site Object District

Landscape/Site Features pump island (w/ addit 3 levels of brick as sp. wall)

Outbuildings _____

Function: Current Use Auto Historic Use COFFEE / gas & retail

Construction Date: 1960s Actual Estimated

Architect _____ Builder _____

Possible Threat(s) Demolition Development Neglect Alteration Vacant Utility Expansion

Integrity Location Design Materials Workmanship Setting Feeling Association

USGS Quad #: _____ Year: _____ UTM Zone: _____ Easting: _____ Northing: _____

Priority High Medium Low Recorder Monica Penick Date(s) 7/16/2002

(Map did not match address but pretty sure it's blt 200 38-nd-st)



Stylistic Influence(s) _____

Roof type flat w/ upward projecting triangular canopy Materials concrete

Wall facade mostly glazed, otherwise conc brick Foundation _____

Window type fully glazed in metal frame Materials glazed outward

Door type fully glazed in metal frame Materials _____

Porch type upward projecting canopy in metal space frame-like ribs Materials _____

Number of Stories 1 Plan 

Chimney(s) _____

General Architectural Description 2 garage bays @ west end of bldg - arranged in stepped plan (rather than flush)

Photo Data: Roll 25 Frame _____ Feature 30 look W

look N



Historic Resources Inventory Form—Route 66

County POTTER City AMARILLO Inventory # 375-AM-84

Historic Name Fleet Gas Mart (1951-1965 or later)

Current Name CARLOS AUTO SALES / ~~CAFS~~ [381-0878]

Address 3201 Am Blvd

Lot(s): _____ Block: _____ Addition: _____

Owners Address _____

Resource type Building Structure Site Object District

Landscape/Site Features sign frame

Outbuildings _____

Function: Current Use AUTO Historic Use COMM / GAS & SERVICE

Construction Date: 1950 Actual Estimated

Architect _____ Builder _____

Possible Threat(s) Demolition Development Neglect Alteration Vacant Utility Expansion

Integrity Location Design Materials Workmanship Setting Feeling Association

USGS Quad #: _____ Year: _____ UTM Zone: _____ Easting: _____ Northing: _____

Priority High Medium Low Recorder Monica Penick Date(s) 7/16/2002



Stylistic Influence(s) _____

Roof type _____ Materials _____

Wall facade stucco over brick Foundation _____

Window type on W/3 only: plate in wood surround Materials _____

Door type _____ Materials _____

Porch type _____ Materials _____

Number of Stories _____ Plan _____

Chimney(s) _____

General Architectural Description 3 part bldg: E/3 is side gable w/ wood shingle mansard style fauxfront/parapet

mid section is side gable, comp shingle, no windows, 2 overhead bays

W/3 is side gable w/ mansard (wood shing) parapet to match E/3

Photo Data: Roll 28 Frame _____ Feature 28 1001 N

_____ 1001

API B1 SANXON NNN 0 3802

009

70638

375-AM-84
25-3763-28
FACING NORTH

Historic Resources Inventory Form—Route 66

County POTTER City AMBUCCO Inventory # 375-AM-85A
Historic Name Hillcrest Motel (1945 - present, or less) B
Current Name Hillcrest Motel
Address 3017 Ama Blvd (N side)
Lot(s): _____ Block: _____ Addition: _____
Owners Address _____
Resource type Building Structure Site Object District
Landscape/Site Features _____
Outbuildings _____
Function: Current Use dom/motel Historic Use dom/motel
Construction Date: 1945 Actual Estimated
Architect _____ Builder _____
Possible Threat(s) Demolition Development Neglect Alteration Vacant Utility Expansion
Integrity Location Design Materials Workmanship Setting Feeling Association
USGS Quad #: _____ Year: _____ UTM Zone: _____ Easting: _____ Northing: _____
Priority High Medium Low Recorder Monica Penick Date(s) 7/16/2002



Stylistic Influence(s) _____

Roof type (A) front gable (B) side gable Materials Comp Shingle

Wall facade front (D) stone veneer sides: horiz Foundation (E) Siding (system)

Window type (A) front: fully glass in metal, w/ a few 1/2 pane Materials Sigs (D) paired metal sash

Door type (A) fully glazed in mtd (B) solid Materials _____

Porch type (A) metal awning on thin posts (B) overhanging Materials rafter on rd. posts (steel)

Number of Stories 1 Plan U

Chimney(s) _____

General Architectural Description _____

Photo Data: Roll 26 Frame _____ Feature 24 look N

20 look W



Historic Resources Inventory Form—Route 66

County Pottaw City Amaretto Inventory # 375-AM-46
 Historic Name Quite-A-Burger # 2 (1955), Westward Ho Drive-In Restaurant (1960); Hong Kong Recipe (1965)
 Current Name TX Chicken Bowl
 Address 3011 AMA Blvd
 Lot(s): _____ Block: _____ Addition: _____
 Owners Address _____
 Resource type Building Structure Site Object District
 Landscape/Site Features Fantastic dragon sign
 Outbuildings _____
 Function: Current Use Comm / restaurant Historic Use Comm / restaurant
 Construction Date: 1955 Actual Estimated
 Architect _____ Builder _____
 Possible Threat(s) Demolition Development Neglect Alteration Vacant Utility Expansion
 Integrity Location Design Materials Workmanship Setting Feeling Association
 USGS Quad #: _____ Year: _____ UTM Zone: _____ Easting: _____ Northing: _____
 Priority High Medium Low Recorder Monica Penick Date(s) 7/16/2002



Stylistic Influence(s) _____
 Roof type combo of flat & folded plate w/ loggia over entrance portal Materials _____
 Wall facade buff brick, sidewalk = conc block Foundation _____
 Window type plate in metal frame w/ wood surround Materials _____
 Door type central, fully glazed in metal Materials non-orig. transom
 Porch type entry bay projects - pergola for roof & decor. conc block sidewalks Materials _____
 Number of Stories 1 Plan _____
 Chimney(s) _____
 General Architectural Description fake out window on E facade

Photo Data: Roll 25 Frame _____ Feature 19 look W
They be painted, may need to restore look
26-26 look W
35 look W

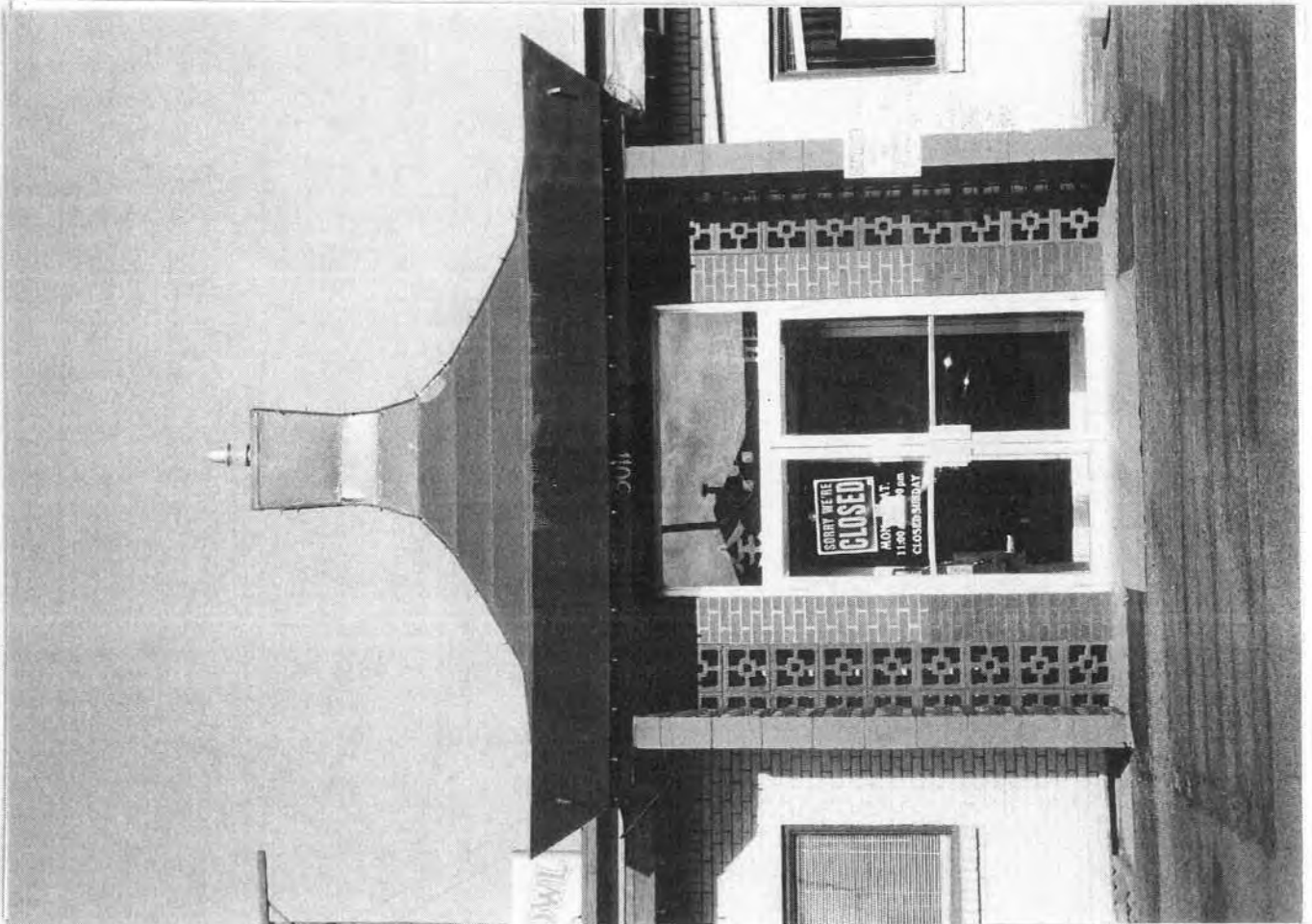

Historic Resources Inventory Form—Route 66

County Pottaw City Amarillo Inventory # 375-AM-87
Historic Name Baker Automotive
Current Name Woods & W - - D whole sale.
Address AMA Blvd SE of Ridge MRC
Lot(s): _____ Block: _____ Addition: _____
Owners Address _____
Resource type Building Structure Site Object District
Landscape/Site Features _____
Outbuildings _____
Function: Current Use VACANT Historic Use _____
Construction Date: 1950 Actual Estimated
Architect _____ Builder _____
Possible Threat(s) Demolition Development Neglect Alteration Vacant Utility Expansion
Integrity Location Design Materials Workmanship Setting Feeling Association
USGS Quad #: _____ Year: _____ UTM Zone: _____ Easting: _____ Northing: _____
Priority High Medium Low Recorder Monica Penick Date(s) 7/16/2002



Stylistic Influence(s) _____
 Roof type flat w/ mansard style parapet Materials Comp shingle
 Wall facade stucco Foundation _____
 Window type plate in wood frame & surround Materials _____
 Door type fully glazed in wood frame Materials 5 lights
 Porch type _____ Materials _____
 Number of Stories _____ Plan _____
 Chimney(s) _____

General Architectural Description commercial strip w/ 2 other store
fronts facing onto highway. ~~off~~ next bay to S
has front gable w/ false front parapet (corr metal roof). Stucco
walls; plate in wood windows; fully glazed in metal door.

finch bay to front porch; brick facade; wood frame door & windows
otherwise boarded up.

Photo Data: Roll 25 Frame _____ Feature _____

24 main facade look S
26 bay #2 look SE
25 bay #3 look E

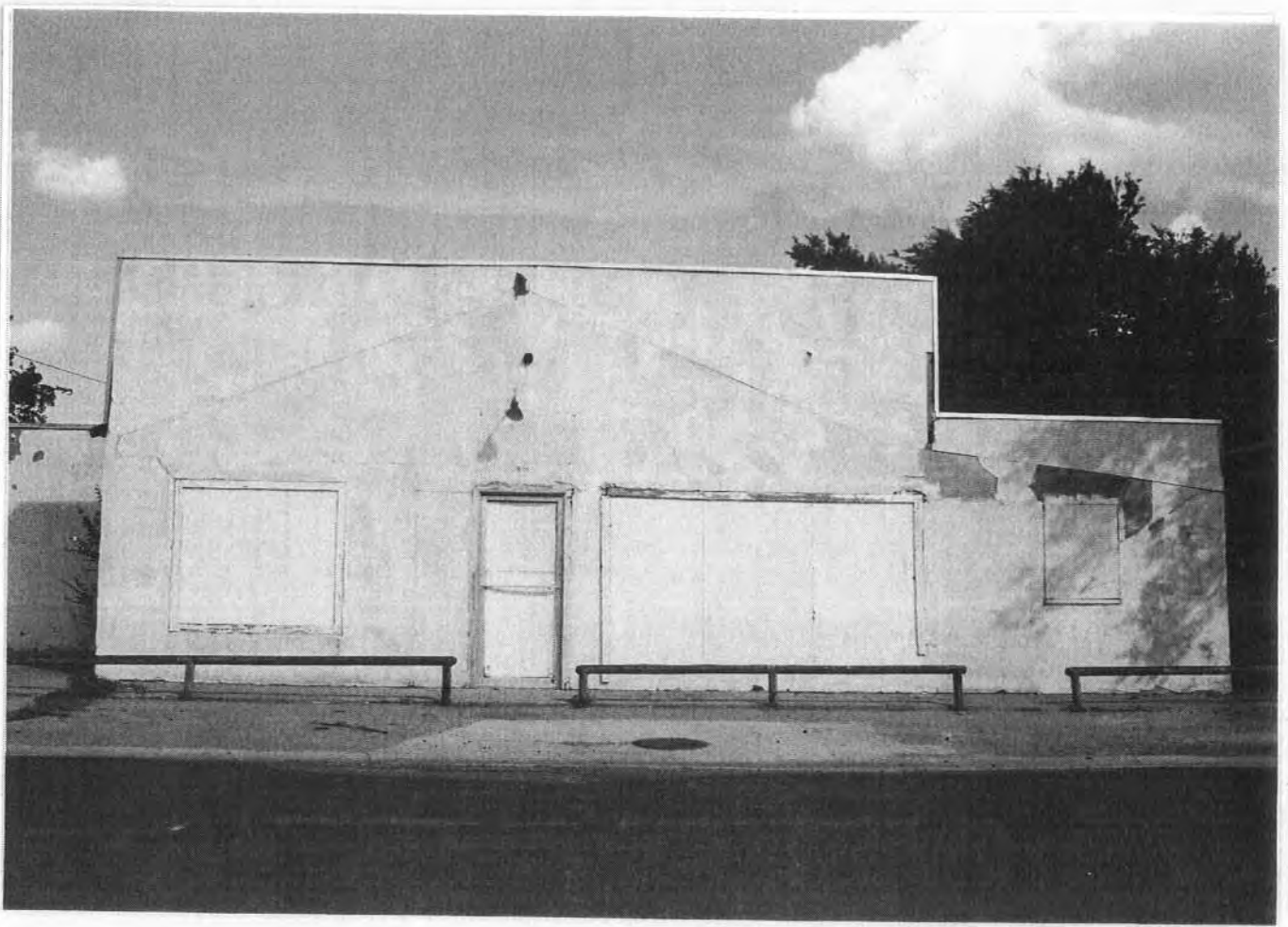



API B1 OANXON NNN 0 3802

012

70641

275-AM-87
25-3763-25
FACING EAST

Historic Resources Inventory Form—Route 66

County POTTER City AMARILLO Inventory # 375 AM-95
Historic Name Texas Machinery Co (1950); Panhandle White Truck Service (1955); Builder's Surplus (1960)
Current Name Joe's Used CARS
Address 3104 Ama Blvd. (S side)
Lot(s): _____ Block: _____ Addition: _____
Owners Address _____
Resource type Building Structure Site Object District
Landscape/Site Features _____
Outbuildings _____
Function: Current Use Comm Historic Use Comm
Construction Date: 1950 Actual Estimated
Architect _____ Builder _____
Possible Threat(s) Demolition Development Neglect Alteration Vacant Utility Expansion
Integrity Location Design Materials Workmanship Setting Feeling Association
USGS Quad #: _____ Year: _____ UTM Zone: _____ Easting: _____ Northing: _____
Priority High Medium Low Recorder Monica Penick Date(s) 7/16/2002



Stylistic Influence(s) _____

Roof type _____ Materials _____

Wall facade _____ Foundation _____

Window type _____ Materials _____

Door type _____ Materials _____

Porch type _____ Materials _____

Number of Stories _____ Plan _____

Chimney(s) _____

General Architectural Description corr metal mount w/ stepped parapet
false front, shud add it on ~~the~~ w/ elevations - here is
B section plate glass window (side wings are operable metal
casement)

Photo Data: Roll _____ Frame _____ Feature 23 look S

look _____

API B1 0ANX011 NNN- 3 3802

014

70643

875-AM-05
25-3763-23
FACING South

Historic Resources Inventory Form—Route 66

County POTTER City AMARILLO Inventory # 375-AM-99

Historic Name Victor Riding Spokes (1945); Plains Lumber Co (1955); Heath Plankers/Oliver Farm Equip (1960)

Current Name MAVERICK CUSTOMS AUTO SALE / LoneStar Warehouse VACANT (1965)

Address 3108 Ama Blvd (S side)

Lot(s): _____ Block: _____ Addition: _____

Owners Address _____

Resource type Building Structure Site Object District

Landscape/Site Features _____

Outbuildings _____

Function: Current Use comm Historic Use comm

Construction Date: 1950 Actual Estimated

Architect _____ Builder _____

Possible Threat(s) Demolition Development Neglect Alteration Vacant Utility Expansion

Integrity Location Design Materials Workmanship Setting Feeling Association

USGS Quad #: _____ Year: _____ UTM Zone: _____ Easting: _____ Northing: _____

Priority High Medium Low Recorder Monica Penick Date(s) 7/16/2002



Stylistic Influence(s) _____

Roof type flat Materials _____

Wall facade horiz wood planks Foundation _____

Window type _____ Materials _____

Door type fully glazed in metal frame Materials _____

Porch type overhanging narrow-style eave Materials _____

Number of Stories 1 Plan _____

Chimney(s) _____

General Architectural Description _____

Photo Data: Roll 25 Frame _____ Feature 22 look S

21 look

API 81 DANXON NHH- 1 3882

015

70644

375-AM-09
25-3763-22
FACING SOUTH

Historic Resources Inventory Form—Route 66

County Potter City AMARILLO Inventory # 375-AM-90
Historic Name Baileys Motel (1951); CACTUS Motel (1955, 1960); Carter's Motel (1965)
Current Name CACTUS Motel
Address 2830 Anna Blvd
Lot(s): _____ Block: _____ Addition: _____
Owners Address _____
Resource type Building Structure Site Object District
Landscape/Site Features paved lot
Outbuildings _____
Function: Current Use dom / motel Historic Use dom / motel
Construction Date: 1950 Actual Estimated
Architect _____ Builder _____
Possible Threat(s) Demolition Development Neglect Alteration Vacant Utility Expansion
Integrity Location Design Materials Workmanship Setting Feeling Association
USGS Quad #: _____ Year: _____ UTM Zone: _____ Easting: _____ Northing: _____
Priority High Medium Low Recorder Monica Penick Date(s) 7/16/2002

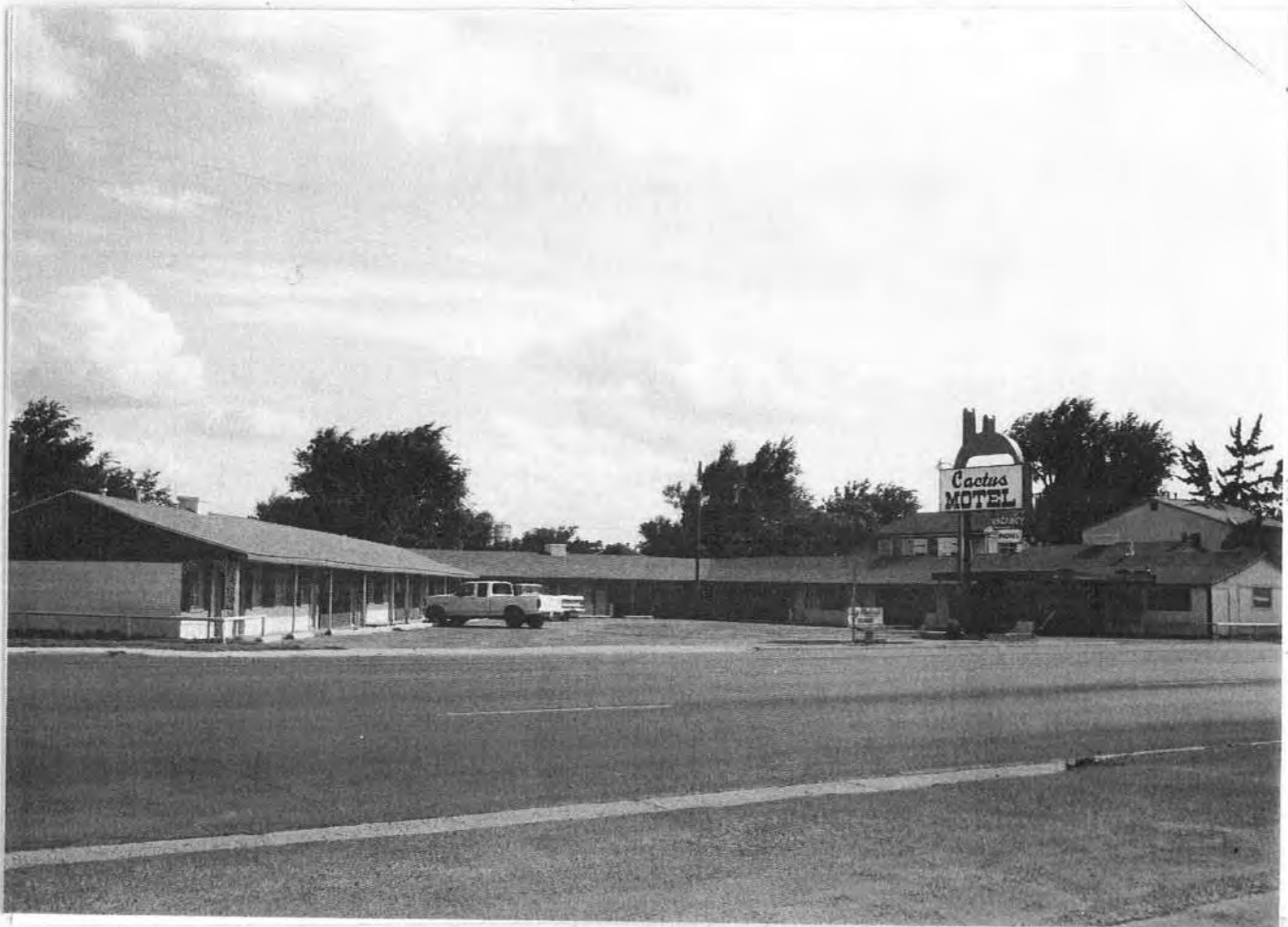

Stylistic Influence(s) _____

Roof type side gable w/ front eave

Materials _____

Wall facade painted brick, some infill units

Foundation have verte grooved siding

Window type Ⓟ plate in wall Ⓣ metal casement

Materials _____

Door type Ⓟ solid

Materials _____

Porch type overhanging eaves on dec metal

Materials pacas; Port colthene of office

Number of Stories 1

Plan open U (non-1.000 ✓)

Chimney(s) _____

General Architectural Description in all units indicate former garage bays
part 8 neon sign still intact. 2 story residence built off
of office portion

Photo Data: Roll 25

Frame _____

Feature 13 overall

17/18

typical unit

look S

look E

15

office/sign

look W





API 81 BANXON NNN- 6 3802

022

70651

375-11-90
25-3763-15
FACING WEST

Historic Resources Inventory Form—Route 66

County POTTER City AMARILLO Inventory # 375-AM-91A
Historic Name Location of Cunningham Cafe & Service (1945), Palo Duro Court (1951), Palo Duro Motel¹
Current Name PALO DURO MOTEL (1955-present)
Address 2020 Amn Blvd
Lot(s): _____ Block: _____ Addition: _____
Owners Address _____
Resource type Building Structure Site Object District
Landscape/Site Features enclosure walls (brick jut out from wall side)
Outbuildings _____
Function: Current Use motel Historic Use motel
Construction Date: 1950 Actual Estimated
Architect _____ Builder _____
Possible Threat(s) Demolition Development Neglect Alteration Vacant Utility Expansion
Integrity Location Design Materials Workmanship Setting Feeling Association
USGS Quad #: _____ Year: _____ UTM Zone: _____ Easting: _____ Northing: _____
Priority High Medium Low Recorder Monica Penick Date(s) 7/16/2002

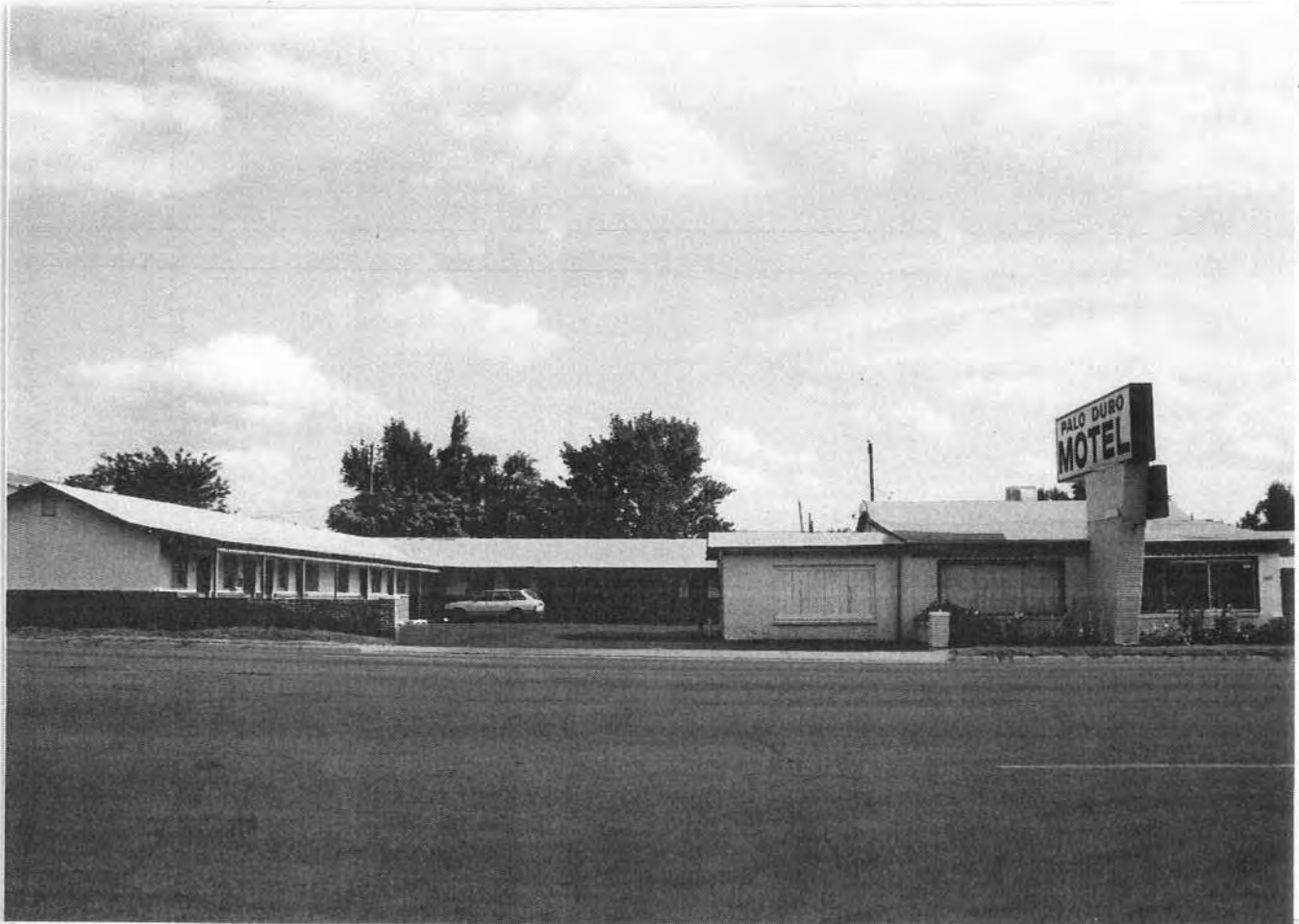

Stylistic Influence(s) _____

Roof type (A) front gable (B) side gable Materials Comp shingle

Wall facade (A) brick (B) stucco w/ red brick sashes Foundation _____

Window type (A) plank in wood (B) some metal casement Materials some metal sash (mostly on E end)

Door type (A) (B) solid Materials _____

Porch type (A) porte cochere in wood posts in concrete (B) overhanging eaves on wood posts Materials _____

Number of Stories _____ Plan _____

Chimney(s) N/A

General Architectural Description projecting vert. pylon @ office, w/ sign perched
and. Has intact garage bays

Photo Data: Roll 25 Frame _____ Feature 14 overall look S

13 office detail look S

11 imp on g wall look S





API B1 BANXON NNN- 3 3802

026

70655

375-AM-91B
25-3763-11
FACING SOUTH

Historic Resources Inventory Form—Route 66

County Pope City Amarillo Inventory # 375-AM-92
 Historic Name True Resr Motel (1955-1965 as 1955)
 Current Name Pt 66 INN
 Address 2806 E. Am Blvd
 Lot(s): _____ Block: _____ Addition: _____
 Owners Address _____
 Resource type Building Structure Site Object District
 Landscape/Site Features pool (filled in)
 Outbuildings _____
 Function: Current Use motel Historic Use motel
 Construction Date: 1955 Actual Estimated
 Architect _____ Builder _____
 Possible Threat(s) Demolition Development Neglect Alteration Vacant Utility Expansion
 Integrity Location Design Materials Workmanship Setting Feeling Association
 USGS Quad #: _____ Year: _____ UTM Zone: _____ Easting: _____ Northing: _____
 Priority High Medium Low Recorder Monica Penick Date(s) 7/16/2002

* Excellent prospects



Stylistic Influence(s) _____

Roof type front gable w/ cupola side gable w/ cupola per bay Materials _____

Wall facade red brick Foundation _____

Window type plate in mkt metal casement (16 light) Materials _____

Door type fully glazed in metal solid wood Materials _____

Porch type porch concrete on brick pier & steel legs overhang w/ pavers Materials _____

Number of Stories _____ Plan _____

Chimney(s) N/A

General Architectural Description unusual features include 1 parapet walls usually every 2 units. Decorative conc brick screens form part of walkway around units. Parapet walls capped w/ red spanish tile.

Approx — units

Photo Data: Roll	Frame	Feature	Look
	<u>25</u>		
		<u>10 drive</u>	<u>look E</u>
		<u>9 typical unit</u>	<u>look E</u>
		<u>8 units & pool</u>	<u>look W</u>

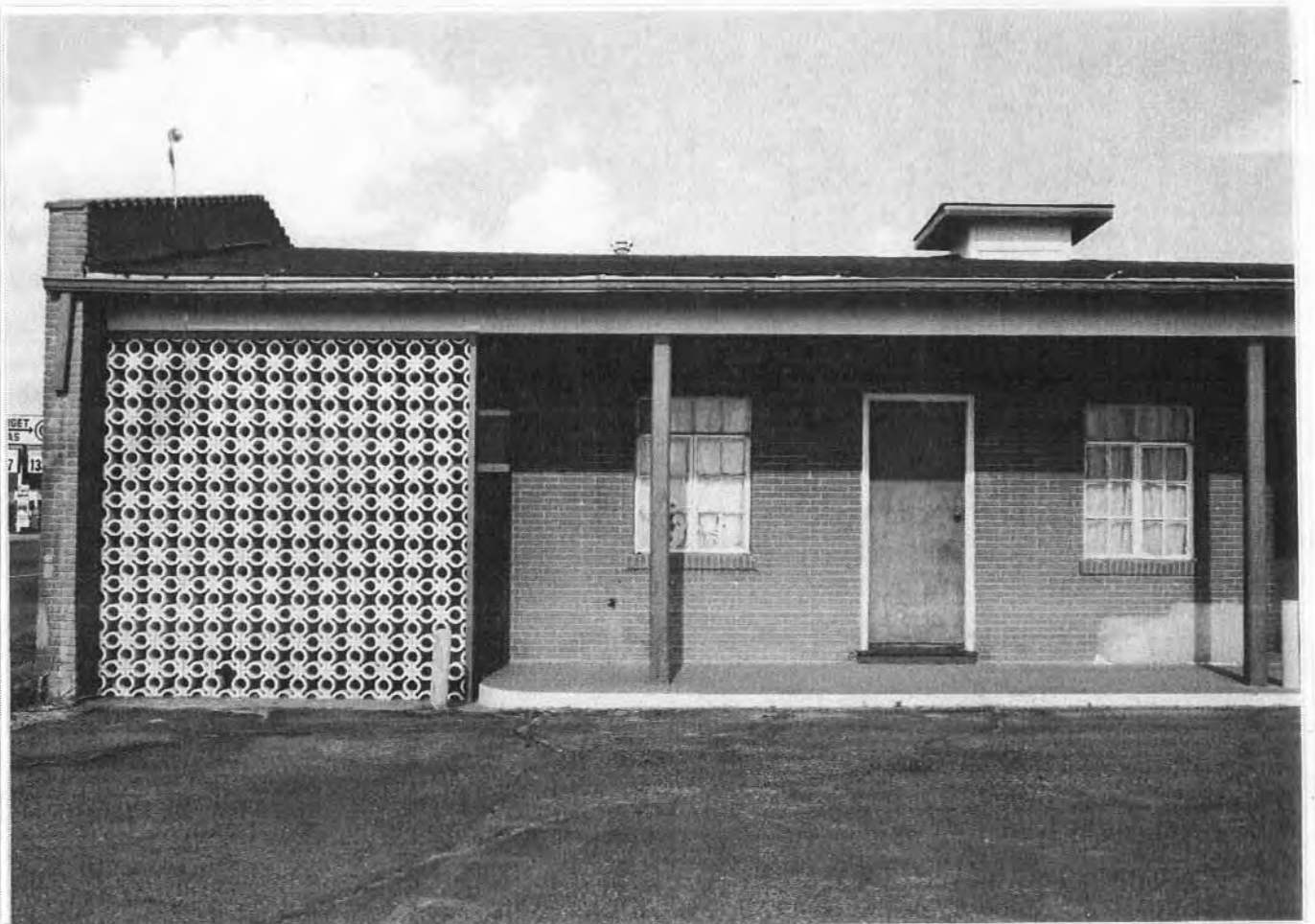



API B1 BANXON NNN- 3 3802

029

70658

375-4M-92
25-3763-8
FACING EAST

Historic Resources Inventory Form—Route 66

County POTTER City Amargillo Inventory # 375-AM-93
 Historic Name _____
 Current Name Daniel's Drive In *2911 (ex) av. (old's & new station (1955))*
 Address 2911 E. AMA Blvd *A 7 P Service Service (1960), Sinclair Service (1960)*
 Lot(s): _____ Block: _____ Addition: _____
 Owners Address _____
 Resource type Building Structure Site Object District
 Landscape/Site Features CAR PARK canopy on metal posts
 Outbuildings _____
 Function: Current Use restaurant Historic Use conv. restaurant & service station
 Construction Date: 1955 Actual Estimated
 Architect _____ Builder _____
 Possible Threat(s) Demolition Development Neglect Alteration Vacant Utility Expansion
 Integrity Location Design Materials Workmanship Setting Feeling Association
 USGS Quad #: _____ Year: _____ UTM Zone: _____ Easting: _____ Northing: _____
 Priority High Medium Low Recorder Monica Penick Date(s) 7/16/2002



Stylistic Influence(s) _____

Roof type side gable w/ flat canopy Materials corr metal

Wall facade corr metal Foundation _____

Window type full plate in wood surround Materials w/ drive up window

Door type _____ Materials _____

Porch type metal frame canopy in metal Materials _____

Number of Stories _____ Plan _____

Chimney(s) _____

General Architectural Description _____

Photo Data: Roll 25 Frame _____ Feature 12 look E

_____ look

API 81 DANXON NNN- 2 3802

025

70654

375-1M-93
25-3763-12
FACING EAST

Historic Resources Inventory Form—Route 66

County Pope City Anaconda Inventory # 375-AM-94
Historic Name Daniel's Cafe (1951-55) ; Western Lany (1965)
Current Name Las Palmas Bar
Address 2905 (?) Ana Blvd
Lot(s): _____ Block: _____ Addition: _____
Owners Address _____
Resource type Building Structure Site Object District
Landscape/Site Features sign frame
Outbuildings _____
Function: Current Use Comm / bar Historic Use Comm / rest & bar
Construction Date: 1950 Actual Estimated
Architect _____ Builder _____
Possible Threat(s) Demolition Development Neglect Alteration Vacant Utility Expansion
Integrity Location Design Materials Workmanship Setting Feeling Association
USGS Quad #: _____ Year: _____ UTM Zone: _____ Easting: _____ Northing: _____
Priority High Medium Low Recorder Monica Penick Date(s) 7/16/2002



Stylistic Influence(s) _____

Roof type flat w/ mansard style parapet Materials comp shingle

Wall facade front: painted brick; rear corr metal Foundation _____

Window type block in but was plate (ord. in metal) Materials _____

Door type non orig 6 panel metal Materials _____

Porch type overhanging wrap/porch on brick Materials _____

Number of Stories 1 Plan _____

Chimney(s) _____

General Architectural Description _____

Photo Data: Roll 25 Frame _____ Feature 1/4 look N

API B1 0ANXON NNH- 1 3802

033

70662

275-AM-74
25-3763-4
FACING NORTH

Historic Resources Inventory Form—Route 66

County Potter City Anadarko Inventory # 375 - AM - 95
Historic Name ^{Address} Location of Green Gate Court (1945 [last address changed to 2813 in 1955] / 2017 listed as Standard
Current Name TNT Auto Body ^{Oil Gas Station (1960, 1965)}
Address 2813 ANA Blvd
Lot(s): _____ Block: _____ Addition: _____
Owners Address _____
Resource type Building Structure Site Object District
Landscape/Site Features pump islands
Outbuildings _____
Function: Current Use Auto Historic Use gas
Construction Date: 1960 Actual Estimated
Architect _____ Builder _____
Possible Threat(s) Demolition Development Neglect Alteration Vacant Utility Expansion
Integrity Location Design Materials Workmanship Setting Feeling Association
USGS Quad #: _____ Year: _____ UTM Zone: _____ Easting: _____ Northing: _____
Priority High Medium Low Recorder Monica Penick Date(s) 7/16/2002



Stylistic Influence(s) _____

Roof type flat Materials _____

Wall facade PLYWOODED OVER Foundation _____

Window type plate in metal Materials _____

Door type office. frames glazed in wood frame metal overhead door Materials _____

Porch type canopy on ^{steel} posts (wood frame?) Materials _____

Number of Stories 1 Plan _____

Chimney(s) _____

General Architectural Description _____

Photo Data: Roll 25 Frame _____ Feature 5 look N

look

API B1 DANXON NNN- 1 3802

032

70661

375 AM-9
25-3763-5
FACING NORTH

Historic Resources Inventory Form—Route 66

County Pottaw City Amiteville Inventory # 375 AM-96A
Historic Name Redwood Motel (1955-present) B
Current Name Redwood Motel
Address 2801 AMA Blvd
Lot(s): _____ Block: _____ Addition: _____
Owners Address _____
Resource type Building Structure Site Object District
Landscape/Site Features _____
Outbuildings _____
Function: Current Use down motel Historic Use down motel
Construction Date: 1955 Actual Estimated
Architect _____ Builder _____
Possible Threat(s) Demolition Development Neglect Alteration Vacant Utility Expansion
Integrity Location Design Materials Workmanship Setting Feeling Association
USGS Quad #: _____ Year: _____ UTM Zone: _____ Easting: _____ Northing: _____
Priority High Medium Low Recorder Monica Penick Date(s) 7/16/2002



Stylistic Influence(s) _____

Roof type ¹⁰ (A) side gable w/ exp raft-ends

Materials Comp shingle

Wall facade buff brick (veneer)

Foundation _____

Window type metal casement

Materials _____

Door type (A) 1/2 glass 1/2 solid (B) solid

Materials _____

Porch type over hanging eave on dec iron

Materials PIERS only on ends, ^{of pier} _{prop}

Number of Stories 1

Plan U w/ drive

Chimney(s) _____

General Architectural Description decorative vert fascia boards

Photo Data: Roll	<u>25</u>	Frame	_____	Feature	<u>7 detail</u>	look	<u>NW</u>
					<u>6 drive</u>	look	<u>N</u>
					<u>2 typ unit</u>	look	<u>E</u>





API B1 DANXON NNN- 1 3802

035

70664

375-4M-96
25-3763-2
FACING EAST

Historic Resources Inventory Form—Route 66

County Potter City Amorville Inventory # 375-AM-97
 Historic Name Alvics Food Store (1945-51); High Plains Food Store (1955) ^{out of sequence}
 Current Name Wounded Hearts Outreach Mission Terry's Cafe (1960); Jane May Cafe (1965)
 Address 2901 (??) Amor Blvd CN. sid. adjacent to Las Palmas
 Lot(s): _____ Block: _____ Addition: _____
 Owners Address _____
 Resource type Building Structure Site Object District
 Landscape/Site Features _____
 Outbuildings _____
 Function: Current Use Comm / non-profit org Historic Use Comm / grocery, restaurant
 Construction Date: 1945 Actual Estimated
 Architect _____ Builder _____
 Possible Threat(s) Demolition Development Neglect Alteration Vacant Utility Expansion
 Integrity Location Design Materials Workmanship Setting Feeling Association
 USGS Quad #: _____ Year: _____ UTM Zone: _____ Easting: _____ Northing: _____
 Priority High Medium Low Recorder Monica Penick Date(s) 7/16/2002



Stylistic Influence(s) _____

Roof type flat w/ parapet

Materials _____

Wall facade plastered ~~stone~~ scored STUCCO

Foundation _____

Window type plate in wood

Materials _____

Door type 1 non orig main door; 1 multipanel arched door

Materials _____

Porch type overhanging parapet

Materials _____

Number of Stories 1

Plan _____

Chimney(s) _____

General Architectural Description _____

Photo Data: Roll 25 Frame ~~24~~ Feature 3 look N

look

API B1 CANYON NWN- 1 3802

034

70663

375-AM-97
25-3963-3
FACING NORTH

Historic Resources Inventory Form—Route 66

County Pitkin City Amarillo Inventory # 375-AM-98
 Historic Name Amarillo Trans & Stage Co (1945), White Way Food Store (1951), Dawell's Steak House (1955-1960)
 Current Name Long Branch DA Steak House (1965)
 Address 2400 Am Blvd
 Lot(s): _____ Block: _____ Addition: _____
 Owners Address _____
 Resource type Building Structure Site Object District
 Landscape/Site Features sign
 Outbuildings _____
 Function: Current Use BAR Historic Use Conv / ^{Side by} Restaurant
 Construction Date: 1945 w/ alterations Actual Estimated
 Architect _____ Builder _____
 Possible Threat(s) Demolition Development Neglect Alteration Vacant Utility Expansion
 Integrity Location Design Materials Workmanship Setting Feeling Association
 USGS Quad #: _____ Year: _____ UTM Zone: _____ Easting: _____ Northing: _____
 Priority High Medium Low Recorder Monica Penick Date(s) 7/16/2002



Stylistic Influence(s) _____

Roof type front gable w/ stepped parapet Materials _____

Wall facade scored stucco (to look like ashlar) Foundation _____

Window type boarded up (prob. was plate window) Materials _____

Door type projecting entrance bay (shed roof w/ board & batten) door on W side Materials _____

Porch type n/a Materials _____

Number of Stories 1 Plan _____

Chimney(s) n/a _____

General Architectural Description _____

Photo Data: Roll 25 Frame _____ Feature 1 look S

API B1 DANXON NNN- 3 3802

036

70665

375-AM-98
25-3763-1
FACING SOUTH

Historic Resources Inventory Form—Route 66

County POTTER City ARMELLO Inventory # 375-AM 99
 Historic Name Ridgeway Package Co Liquor (1951-1965 as liquor) / Burnell Service Station
 Current Name El Apache (1939)
 Address 2628 Ann Blvd (S side)
 Lot(s): _____ Block: _____ Addition: _____
 Owners Address _____
 Resource type Building Structure Site Object District
 Landscape/Site Features _____
 Outbuildings _____
 Function: Current Use Comm Historic Use Comm
 Construction Date: 1939 (significantly altered) Actual Estimated
 Architect _____ Builder _____
 Possible Threat(s) Demolition Development Neglect Alteration Vacant Utility Expansion
 Integrity Location Design Materials Workmanship Setting Feeling Association
 USGS Quad #: _____ Year: _____ UTM Zone: _____ Easting: _____ Northing: _____
 Priority High Medium Low Recorder Monica Penick Date(s) 7/12/2002



Stylistic Influence(s) SPAN.

Roof type Side gable w/ dup raft ends

Materials Camp shingle

Wall facade Stucco

Foundation _____

Window type None visible

Materials _____

Door type 6-panel

Materials _____

Porch type Flat hood (no supports) over door

Materials _____

Number of Stories _____

Plan _____

Chimney(s) _____

General Architectural Description _____

Photo Data: Roll 26 Frame _____ Feature 34 overall look 5

API B1 BANXON MN- 2 3714

003

70402

375-AM-99
26-3750-34
FACING JOUTH

Historic Resources Inventory Form—Route 66

County POTTER City AMARILLO Inventory # 375 - AM 160
Historic Name AVALON CLUB (1945-1960) AVA-LON BALLROOM (1965)
Current Name AMARILLO TAVERN
Address 2624 AMA Blvd (E. side)
Lot(s): _____ Block: _____ Addition: _____
Owners Address _____
Resource type Building Structure Site Object District
Landscape/Site Features _____
Outbuildings _____
Function: Current Use Comm / bar Historic Use Comm /
Construction Date: 1945 Actual Estimated
Architect _____ Builder _____
Possible Threat(s) Demolition Development Neglect Alteration Vacant Utility Expansion
Integrity Location Design Materials Workmanship Setting Feeling Association
USGS Quad #: _____ Year: _____ UTM Zone: _____ Easting: _____ Northing: _____
Priority High Medium Low Recorder Monica Penick Date(s) 7/17/2002

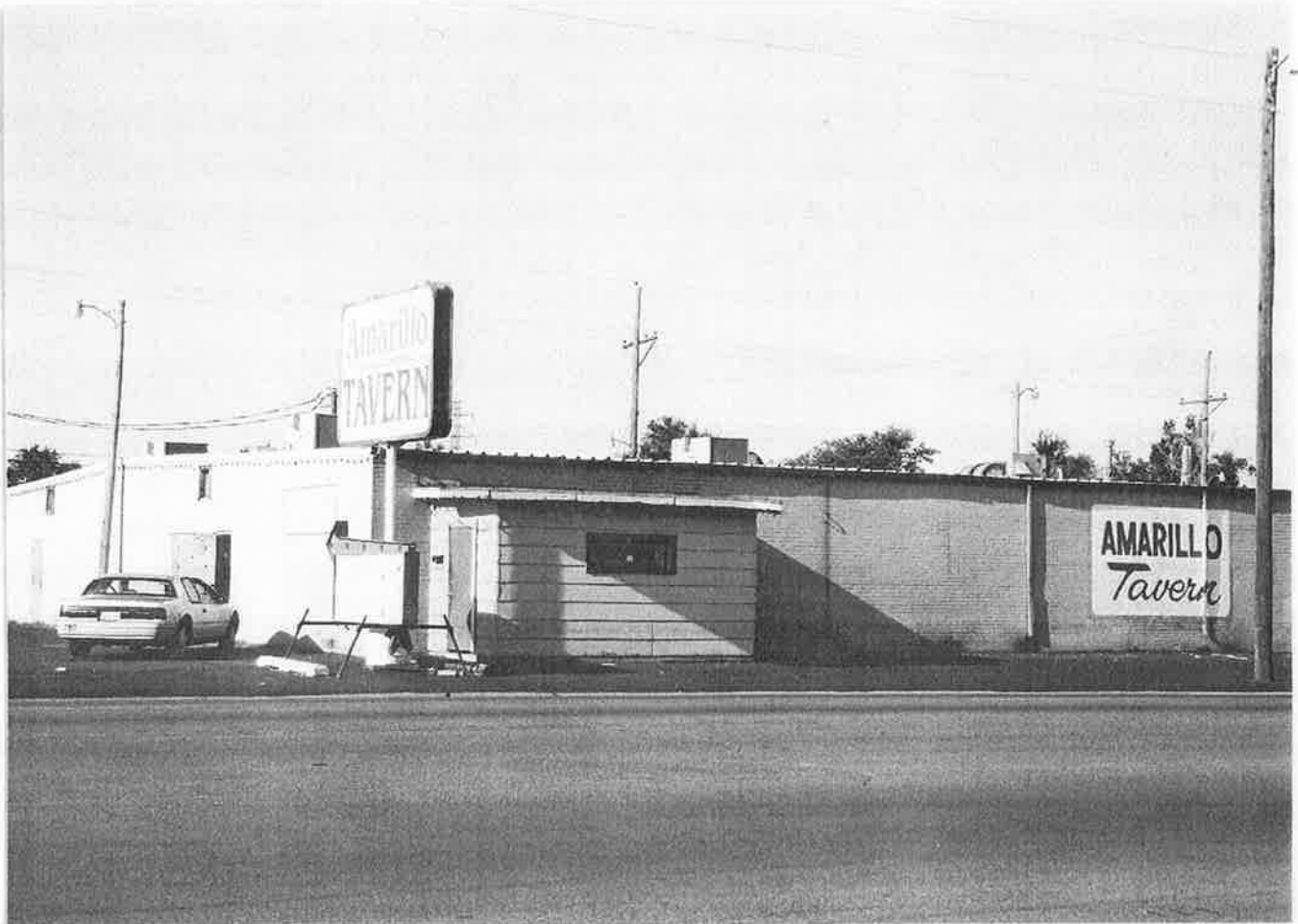

Stylistic Influence(s) _____

Roof type side gable Materials corr metal

Wall facade pane brick Foundation _____

Window type entry bay plate in wood Materials _____

Door type 1 projecting entry bay (shed roof bay) Materials Solid door; 2 other solid doors

Porch type N/A Materials _____

Number of Stories 1 Plan _____

Chimney(s) _____

General Architectural Description _____

Photo Data: Roll 26 Frame _____ Feature 32 loop 3

*may not be orig 1945 Avalon Club Bldg.

API B1 DANXON NNN- 4 3714

005

70404

375 - AM-100
26 - 3750 - 32
FACING SOUTH

Historic Resources Inventory Form—Route 66

County Potter City Amarillo Inventory # 375 - AM - 101
 Historic Name Ranch House Package Store (1955), Guy's Liquors (1960-1965 at least)
 Current Name Mexico Linda Restaurant
 Address 2618 Am Blvd
 Lot(s): _____ Block: _____ Addition: _____
 Owners Address _____
 Resource type Building Structure Site Object District
 Landscape/Site Features Sign
 Outbuildings _____
 Function: Current Use comm Historic Use residential / commercial
 Construction Date: 1940 (listed as residence in 1945) Actual Estimated
 Architect _____ Builder _____
 Possible Threat(s) Demolition Development Neglect Alteration Vacant Utility Expansion
 Integrity Location Design Materials Workmanship Setting Feeling Association
 USGS Quad #: _____ Year: _____ UTM Zone: _____ Easting: _____ Northing: _____
 Priority High Medium Low Recorder Monica Penick Date(s) 7/17/2002



Stylistic Influence(s) _____
 Roof type front gable Materials concrete shingles
 Wall facade stucco Foundation _____
 Window type plate in wood Materials _____
 Door type (non-orig) multi-light over 2 panels Materials metal frame
 Porch type N/A Materials _____
 Number of Stories 1 Plan _____
 Chimney(s) _____

General Architectural Description _____

Photo Data: Roll 26 Frame _____ Feature 30 look S

API B1 BANKEN NNN- 1 3714

007

70406

375-AM-104
 26-3750-30
 FACING SOUTH

Historic Resources Inventory Form—Route 66

County POTTER City Amarillo Inventory # 375-AM-102
Historic Name Art's Cafe? (1954-1966 (1963) 2614)
Current Name Ludis Lounge
Address 2614 (7) - Ama Blvd (S. Side)
Lot(s): _____ Block: _____ Addition: _____
Owners Address _____
Resource type Building Structure Site Object District
Landscape/Site Features Sign
Outbuildings _____
Function: Current Use Comm Historic Use Comm
Construction Date: 1950 Actual Estimated
Architect _____ Builder _____
Possible Threat(s) Demolition Development Neglect Alteration Vacant Utility Expansion
Integrity Location Design Materials Workmanship Setting Feeling Association
USGS Quad #: _____ Year: _____ UTM Zone: _____ Easting: _____ Northing: _____
Priority High Medium Low Recorder Monica Penick Date(s) 7/7/2002



Stylistic Influence(s) _____

Roof type flat w/ exaggerated metal fascia Materials _____

Wall facade brick Foundation _____

Window type flat in wood Materials _____

Door type _____ Materials _____

Porch type N/A Materials _____

Number of Stories 1 Plan _____

Chimney(s) _____

General Architectural Description _____

Photo Data: Roll 26 Frame _____ Feature 29 100% S.

API B1 BANXON NNN- 1 3714

008

70407

375-AM-102
26-3950-29
FACING SOUTH

Historic Resources Inventory Form—Route 66

County POTTER City AMARILLO Inventory # 395-AM-103
 Historic Name G & G Package Store (1955); Automatic Wash & Dry (1960-1965 at least)
 Current Name LAUNDRY
 Address 2625 AMARILLO BLVD (N side)
 Lot(s): _____ Block: _____ Addition: _____
 Owners Address _____
 Resource type Building Structure Site Object District
 Landscape/Site Features _____
 Outbuildings _____
 Function: Current Use laund Historic Use laund
 Construction Date: 1955 Actual Estimated
 Architect _____ Builder _____
 Possible Threat(s) Demolition Development Neglect Alteration Vacant Utility Expansion
 Integrity Location Design Materials Workmanship Setting Feeling Association
 USGS Quad #: _____ Year: _____ UTM Zone: _____ Easting: _____ Northing: _____
 Priority High Medium Low Recorder Monica Penick Date(s) 7/12/2002



Stylistic Influence(s) _____

Roof type shed w/ upturned fascia @ eave Materials _____

Wall facade front: buff brick, side: conc Foundation _____

Window type plate in metal frame in wood surround Materials _____

Door type double door - fully glazed in metal frame Materials _____

Porch type light overhanging eaves Materials _____

Number of Stories 1 Plan _____

Chimney(s) _____

General Architectural Description _____

Photo Data: Roll 26 Frame _____ Feature 33 overall look N

API B1 CANYON NNN- 1 3714

004

70403

375-AM-103
26-3750-33
FACING NORTH

Historic Resources Inventory Form—Route 66

County TARRANT City AMARILLO Inventory # 375-AM-104
 Historic Name McPherson Service Station (1945), Parsley's Wrecking Yard (1951-1959) ^{Auto Shop} ^{VACANT 1960-65}
 Current Name Bill's Auto Glass
 Address 2403 AMA Blvd
 Lot(s): _____ Block: _____ Addition: _____
 Owners Address _____
 Resource type Building Structure Site Object District
 Landscape/Site Features pump island visible
 Outbuildings _____
 Function: Current Use Auto Historic Use gas / garage
 Construction Date: 1945 Actual Estimated
 Architect _____ Builder _____
 Possible Threat(s) Demolition Development Neglect Alteration Vacant Utility Expansion
 Integrity Location Design Materials Workmanship Setting Feeling Association
 USGS Quad #: _____ Year: _____ UTM Zone: _____ Easting: _____ Northing: _____
 Priority High Medium Low Recorder Monica Penick Date(s) 7/17/2002



Stylistic Influence(s) _____

Roof type flat Materials _____

Wall facade concrete block Foundation _____

Window type plain in metal Materials _____

Door type fully glazed in metal w/ transoms Materials 2 multi-panel overhead doors

Porch type flat canopy, round corners & 2 Materials horizontal stripes - on metal poles

Number of Stories 1 Plan _____

Chimney(s) _____

General Architectural Description _____

Photo Data: Roll 26 Frame _____ Feature 20 100% N

API B1 GANXON MINN- 1 3714

017

70416

375-AM-104
 20-3750-20
 FACING NORTH

Historic Resources Inventory Form—Route 66

County POTTER City AMARILLO Inventory # 395-AM-105
Historic Name Richardson's Garage (1955-1965 or 1965)
Current Name JUAREZ Used Car Sales
Address 2619 AMA Blvd (N S.D.)
Lot(s): _____ Block: _____ Addition: _____
Owners Address _____
Resource type Building Structure Site Object District
Landscape/Site Features _____
Outbuildings _____
Function: Current Use 10mm Historic Use Com
Construction Date: 1954 Actual Estimated
Architect _____ Builder _____
Possible Threat(s) Demolition Development Neglect Alteration Vacant Utility Expansion
Integrity Location Design Materials Workmanship Setting Feeling Association
USGS Quad #: _____ Year: _____ UTM Zone: _____ Easting: _____ Northing: _____
Priority High Medium Low Recorder Monica Penick Date(s) 7/12/2002



20020712

Stylistic Influence(s) _____

Roof type flat _____ Materials _____

Wall facade SNG-10 _____ Foundation _____

Window type multi case ment (sides) cas _____ Materials _____

Door type multi panel dbl height overhead door _____ Materials _____

Porch type N/A _____ Materials _____

Number of Stories 1 _____ Plan _____

Chimney(s) _____

General Architectural Description _____

Photo Data: Roll 26 Frame _____ Feature 31 oblio look NW

API 51 BANKEN NNN- 3 3714

005

70405

395-AM-105
26-3750-31
FACING NW

Historic Resources Inventory Form—Route 66

County POTER City AMARILLO Inventory # 375-AM-106
 Historic Name Ted Wade Service Station (1951) Hulton Service Sta (1955) Lovett Super Sta (1960)
 Current Name HAWAII MOTORS E & L Tire (1965)
 Address 2617 AMARILLO Blvd (N. side)
 Lot(s): _____ Block: _____ Addition: _____
 Owners Address _____
 Resource type Building Structure Site Object District
 Landscape/Site Features _____
 Outbuildings _____
 Function: Current Use Auto garage Historic Use Auto garage
 Construction Date: 1950 Actual Estimated
 Architect _____ Builder _____
 Possible Threat(s) Demolition Development Neglect Alteration Vacant Utility Expansion
 Integrity Location Design Materials Workmanship Setting Feeling Association
 USGS Quad #: _____ Year: _____ UTM Zone: _____ Easting: _____ Northing: _____
 Priority High Medium Low Recorder Monica Penick Date(s) 7/19/2002



Stylistic Influence(s) _____

Roof type flat Materials _____

Wall facade Stucco w/ brick sill Foundation under windows

Window type plate in wood Materials _____

Door type ^{wood} 1/2 glazed 1/2 panel, wood, 2 mult. panel overhead doors (wood frame) Materials _____

Porch type N/A Materials _____

Number of Stories 1 Plan _____

Chimney(s) _____

General Architectural Description _____

Photo Data: Roll 26 Frame _____ Feature 21 overall (at N)

API B1 QANXON INN- 1 3714

016

70415

375-AM-106
26-3750-21
FACING NORTH

Historic Resources Inventory Form—Route 66

County POTTER City AMARILLO Inventory # 375-AM-107
Historic Name ARTS LOUNGE (1955-1965 at least) OUT OF SEQ
Current Name MARIO'S ON THE BLVD - TEJANO CLUB
Address 2612 AMA Blvd
Lot(s): _____ Block: _____ Addition: _____
Owners Address _____
Resource type Building Structure Site Object District
Landscape/Site Features SIGN
Outbuildings _____
Function: Current Use BAR Historic Use CLUB / BAR
Construction Date: 1955 Actual Estimated
Architect _____ Builder _____
Possible Threat(s) Demolition Development Neglect Alteration Vacant Utility Expansion
Integrity Location Design Materials Workmanship Setting Feeling Association
USGS Quad #: _____ Year: _____ UTM Zone: _____ Easting: _____ Northing: _____
Priority High Medium Low Recorder Monica Penick Date(s) 7/17/2002

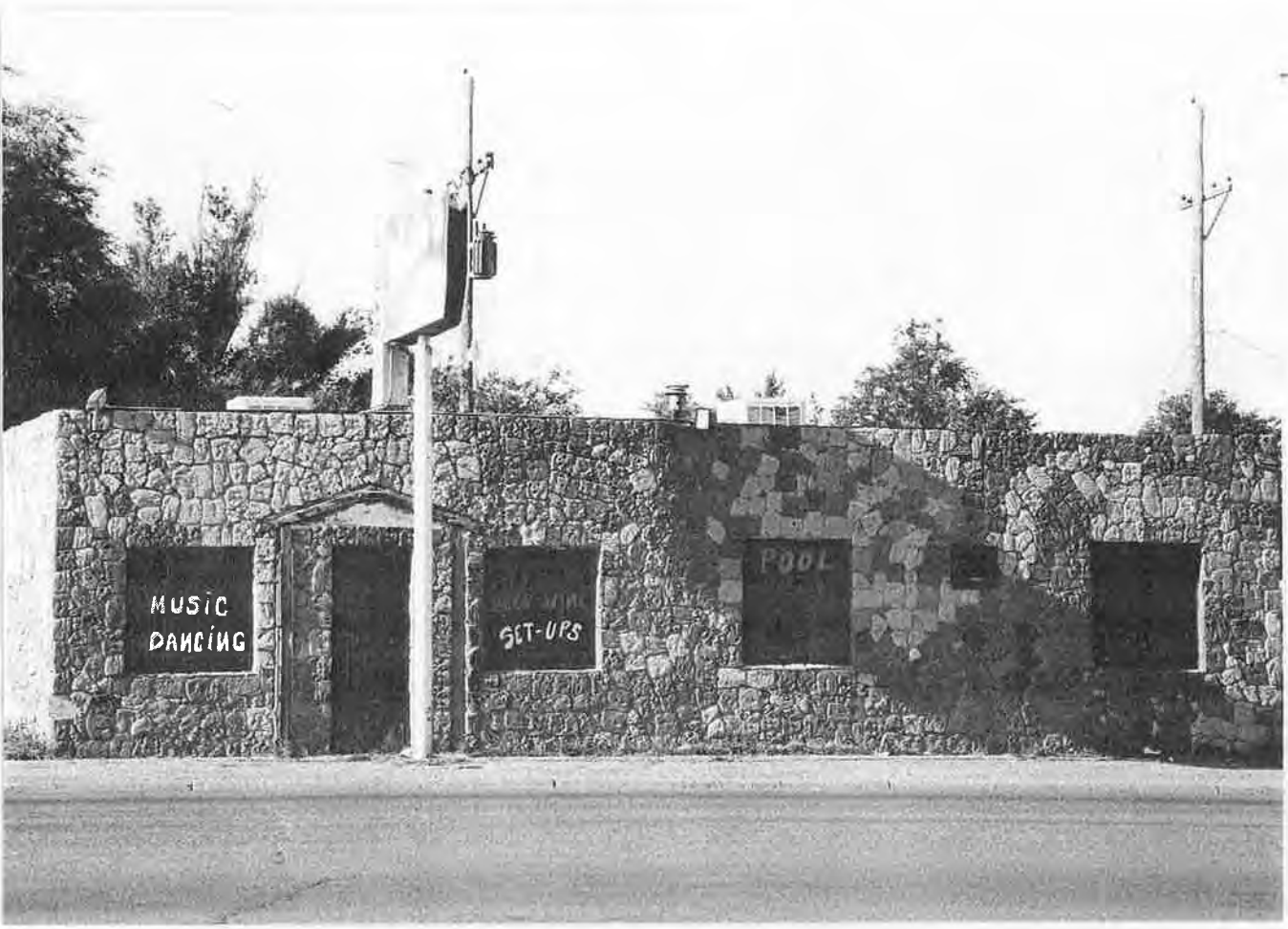

Stylistic Influence(s) _____

Roof type Flat

Materials _____

Wall facade FAUX STONE RANDOM PATTERN

Foundation _____

Window type BOXTOPED

Materials _____

Door type WALNUT w pediment (main entrance "W etc)

Materials _____

Porch type N/A

Materials _____

Number of Stories 1

Plan _____

Chimney(s) _____

General Architectural Description _____

Photo Data: Roll 26 Frame _____ Feature 26 1005

API B1 BANKON WNN- 1 3714

009

70408

375 AM - 107
26-3750-28
FACING SOUTH

Historic Resources Inventory Form—Route 66

County POTTER City AMARILLO Inventory # 375 - AM - 108
Historic Name Site of Jacobs Service Station (1940); Cozy Cafe & Trailer Park (1951-1959) Car Rental (1960)
Current Name Texaco / Toot 'n Totum Spuds Auto Sales (1965)
Address 2600 AMA Blvd
Lot(s): _____ Block: _____ Addition: _____
Owners Address _____
Resource type Building Structure Site Object District
Landscape/Site Features _____
Outbuildings _____
Function: Current Use comm Historic Use comm / domestic
Construction Date: 1965 Actual Estimated
Architect _____ Builder _____
Possible Threat(s) Demolition Development Neglect Alteration Vacant Utility Expansion
Integrity Location Design Materials Workmanship Setting Feeling Association
USGS Quad #: _____ Year: _____ UTM Zone: _____ Easting: _____ Northing: _____
Priority High Medium Low Recorder Monica Penick Date(s) 7/17/2002



Stylistic Influence(s) _____

Roof type side gable w/ upward turned Materials lattice on main (W) elevation

Wall facade brick Foundation _____

Window type plate in metal Materials _____

Door type dbl - fully glazed in metal Materials _____

Porch type upward turned eave over walkway Materials _____

Number of Stories _____ Plan _____

Chimney(s) _____

General Architectural Description projecting pylon on N^{1/2} E^{1/4}

Photo Data: Roll 26 Frame _____ Feature 22 look E

AP1 B1 DANXON NNN- 2 3714

015

78414

395 - AM - 100
 26 - 3950 - 22
 FACING EAST

Historic Resources Inventory Form—Route 66

County POTTER City AMARILLO Inventory # 395-AM-109
 Historic Name [No listing]
 Current Name TACOS DON MIGUEL
 Address 2509 AMAR BLVD (N side)
 Lot(s): _____ Block: _____ Addition: _____
 Owners Address _____
 Resource type Building Structure Site Object District
 Landscape/Site Features sign -
 Outbuildings kiosk under car port - metal & jets & flat windows (on wheels)
 Function: Current Use RESTAURANT Historic Use drive in restaurant
 Construction Date: 1955 Actual Estimated
 Architect _____ Builder _____
 Possible Threat(s) Demolition Development Neglect Alteration Vacant Utility Expansion
 Integrity Location Design Materials Workmanship Setting Feeling Association
 USGS Quad #: _____ Year: _____ UTM Zone: _____ Easting: _____ Northing: _____
 Priority High Medium Low Recorder Monica Penick Date(s) 7/17/2002

* great property



Stylistic Influence(s) _____

Roof type front gable Materials corr metal

Wall facade plywood Foundation _____

Window type plate in metal Materials _____

Door type fully glazed in metal w/ 1 side light & transom Materials _____

Porch type car-park canopy (front gable) Materials galval steel beams; ext. brackets

Number of Stories 1 Plan F NOON sign atop

Chimney(s) _____

General Architectural Description excellent example of drive-in type

Photo Data: Roll 76 Frame _____ Feature 27 arcial look W

24 restaurant detail look NW

25 sign detail look W

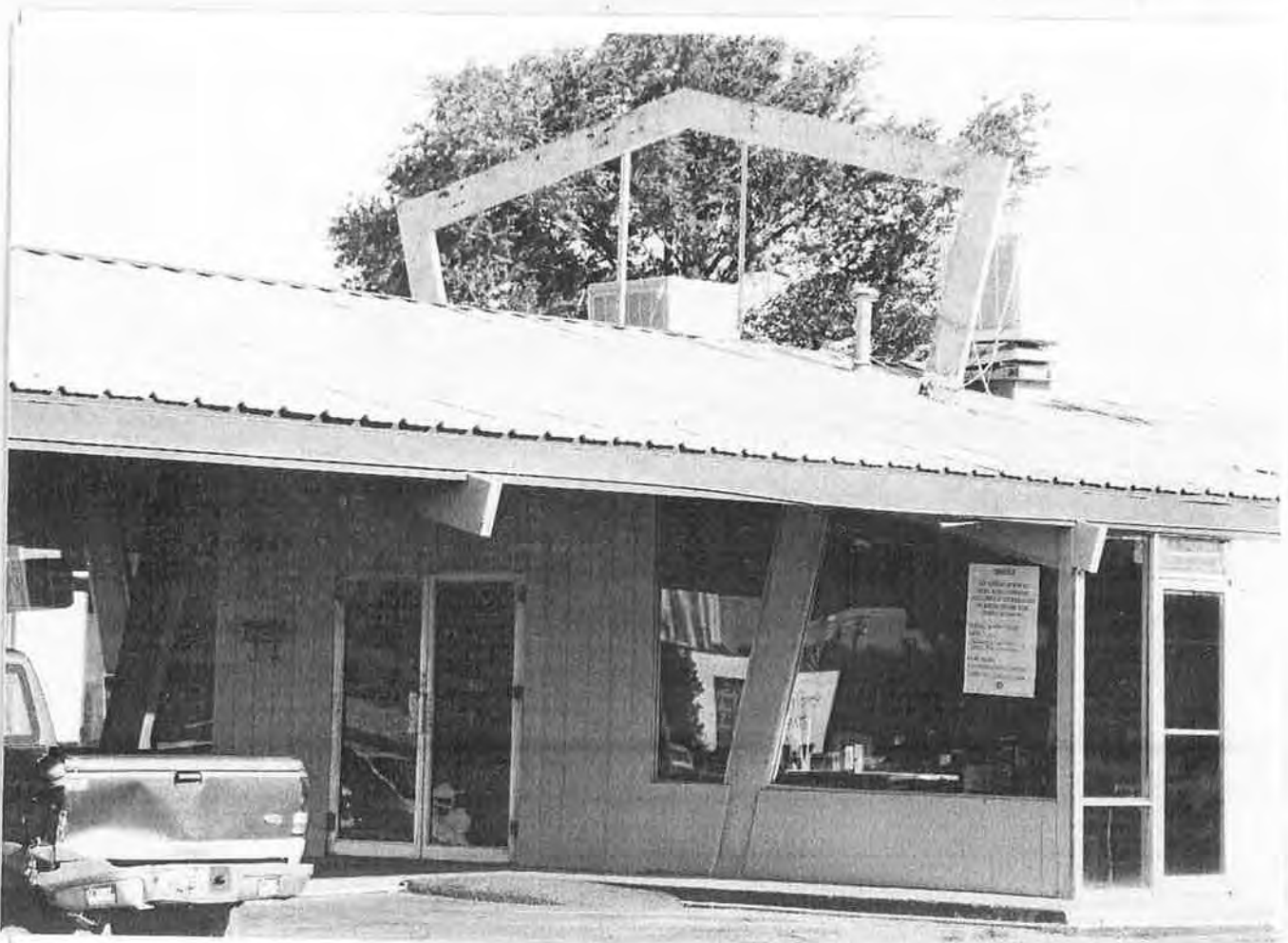

Historic Resources Inventory Form—Route 66

County POTTER City Amarillo Inventory # 375-AM-110
 Historic Name McMillan, Inc (truck & auto) (1951-1957), Shelton Equip & Machine Co (1960) Army - Govt
 Current Name TANTALUS Surplus & Salvage Manufactures of Tx Trucks (1965)
 Address 2501 AMA Blvd
 Lot(s): _____ Block: _____ Addition: _____
 Owners Address _____
 Resource type Building Structure Site Object District
 Landscape/Site Features _____
 Outbuildings _____
 Function: Current Use common Historic Use common
 Construction Date: 1947 Actual Estimated
 Architect _____ Builder _____
 Possible Threat(s) Demolition Development Neglect Alteration Vacant Utility Expansion
 Integrity Location Design Materials Workmanship Setting Feeling Association
 USGS Quad #: _____ Year: _____ UTM Zone: _____ Easting: _____ Northing: _____
 Priority High Medium Low Recorder Monica Penick Date(s) 7/17/2002



Stylistic Influence(s) _____

Roof type bound Materials corr metal

Wall facade corr metal Foundation _____

Window type casement Materials metal

Door type _____, 1 casement over heat down Materials down

Porch type _____ Materials _____

Number of Stories 2 Plan _____

Chimney(s) _____

General Architectural Description corr metal gable hgt w/ metal casement windows

Photo Data: Roll 26 Frame _____ Feature 24 dia look NW

API B1 0ANX0N NNN 0 3714

013

70412

375-AM-110
26-3750-24
FACING NW

Vertical text on the right edge of the page, possibly a page number or reference code.

Historic Resources Inventory Form—Route 66

County Pottaw City Amarellus Inventory # 375-AM 111
Historic Name (see # 110)
Current Name Tantalus
Address 2501 AMA BLVD (N side adj to Tantalus Quarry)
Lot(s): _____ Block: _____ Addition: _____
Owners Address _____
Resource type Building Structure Site Object District
Landscape/Site Features _____
Outbuildings _____
Function: Current Use Comm Historic Use Comm
Construction Date: 1960 Actual Estimated
Architect _____ Builder _____
Possible Threat(s) Demolition Development Neglect Alteration Vacant Utility Expansion
Integrity Location Design Materials Workmanship Setting Feeling Association
USGS Quad #: _____ Year: _____ UTM Zone: _____ Easting: _____ Northing: _____
Priority High Medium Low Recorder Monica Penick Date(s) 7/17/2002



Stylistic Influence(s) _____

Roof type w/ false front

Materials _____

Wall facade vert. plank - 10" x 4" wood siding

Foundation _____

Window type Plank in wood

Materials _____

Door type fully glazed in metal frame

Materials _____

Porch type shed porch, wood frame w/ gables

Materials wood posts

Number of Stories 1

Plan _____

Chimney(s) _____

General Architectural Description _____

Photo Data: Roll 26 Frame _____ Feature 23 1st N

API 51 00ANXON NNN 0 3714

014

70413

375-AM-111
26-3750-23
FACING NORTH

Historic Resources Inventory Form—Route 66

County POTTER City AMARILLO Inventory # 375 AM-112
 Historic Name SITE of AMARILLO Well & ARTS (1940) AMARILLO COURSE / TOURIST COURSE (1945-54) MISS. MIKE
 Current Name EL TENEMPA BAR & GRILL
 Address 2417 AMARILLO BLVD (N. SIDE adj to DINGSTADT)
 Lot(s): _____ Block: _____ Addition: _____
 Owners Address _____
 Resource type Building Structure Site Object District
 Landscape/Site Features _____
 Outbuildings _____
 Function: Current Use RESTAURANT Historic Use BAR & DOMESTIC / HOTEL
 Construction Date: 1965 [TOWER WAS PART of REST. COMPLEX PROJECT] Actual Estimated
 Architect _____ Builder _____
 Possible Threat(s) Demolition Development Neglect Alteration Vacant Utility Expansion
 Integrity Location Design Materials Workmanship Setting Feeling Association
 USGS Quad #: _____ Year: _____ UTM Zone: _____ Easting: _____ Northing: _____
 Priority High Medium Low Recorder Monica Penick Date(s) 7/17/2002



Stylistic Influence(s) _____

Roof type front: combo of gambrel & hip, rear = flat

Materials comp shing

Wall facade front - stucco, rear conc block

Foundation _____

Window type front - arched w/ louvered plate

Materials glass; dormers above

Door type non-orig 6 panel metal

Materials _____

Porch type inset on SE doric piers

Materials _____

Number of Stories _____

Plan _____

Chimney(s) _____

General Architectural Description _____

Photo Data: Roll 26

Frame _____

Feature 19

dr.p

look NW

API B1 OANXON NNN- 2 3714

018

70417

375-AM-112
26-3750-19
FACING NW

Historic Resources Inventory Form—Route 66

County Porter City AMAMUW Inventory # 375-AM-113
 Historic Name Six 8. BULLCafe (1945) / MANDARIN Cafe (1951-1956) / Ding How Restaurant (1957 - present)
 Current Name Ding How Chinese Restaurant
 Address 2415 AMA Blvd
 Lot(s): _____ Block: _____ Addition: _____
 Owners Address _____
 Resource type Building Structure Site Object District
 Landscape/Site Features incredible "pagoda" style sign
 Outbuildings _____
 Function: Current Use restaurant ? Historic Use restaurant
 Construction Date: 1951-1957 Actual Estimated
 Architect _____ Builder _____
 Possible Threat(s) Demolition Development Neglect Alteration Vacant Utility Expansion
 Integrity Location Design Materials Workmanship Setting Feeling Association
 USGS Quad #: _____ Year: _____ UTM Zone: _____ Easting: _____ Northing: _____
 Priority High Medium Low Recorder Monica Penick Date(s) 7/17/2002

 EXCELLENT



Stylistic Influence(s) _____

Roof type w/ chinese intl parapet

Materials _____

Wall facade buff brick w red brick

Foundation round entrance

Window type 3-band glass in metal

Materials _____

Door type insd behind screen - dblc

Materials fully glazed in metal

Porch type in canopy on metal poles (not metal roof)

Materials _____

Number of Stories _____

Plan _____

Chimney(s) _____

General Architectural Description Graphics: free standing letters of canopy 'CHOP SOEX'
fridants for acroteria

Photo Data: Roll	Frame	Feature	Look
<u>26</u>		<u>sign</u>	<u>look N</u>
		<u>overall</u>	<u>look N</u>
		<u>entrance detail</u>	<u>look N</u>





API 01 BANXON NNN- 1 3714

021

70420

375-AM-113
26-3750-16
FIXING RUC-1

Historic Resources Inventory Form—Route 66

County POTTER City AMARILLO Inventory # 375-AM-114
Historic Name Low building erected 1945 for a service station
Current Name WEST TACO
Address 2418 AMA BLVD
Lot(s): _____ Block: _____ Addition: _____
Owners Address _____
Resource type Building Structure Site Object District
Landscape/Site Features sign
Outbuildings _____
Function: Current Use commercial Historic Use _____
Construction Date: 1940 Actual Estimated
Architect _____ Builder _____
Possible-Threat(s) Demolition Development Neglect Alteration Vacant Utility Expansion
Integrity Location Design Materials Workmanship Setting Feeling Association
USGS Quad #: _____ Year: _____ UTM Zone: _____ Easting: _____ Northing: _____
Priority High Medium Low Recorder Monica Penick Date(s) 7/19/2002



Stylistic Influence(s) _____

Roof type Flat w/ mansard style Materials parapet (shingle w/ tank strips)

Wall facade vert. corr metal Foundation _____

Window type plate in metal Materials _____

Door type observed Materials _____

Porch type _____ Materials _____

Number of Stories 1 Plan _____

Chimney(s) _____

General Architectural Description _____

Photo Data: Roll 26 Frame _____ Feature 14

API 81 DANXON INN- 1 3714

023

78422

375-AM-114
26-3750-14
FACING SOUTHWEST

Historic Resources Inventory Form--Route 66

County POTTER City AMARILLO Inventory # 375-AM-115
 Historic Name George Drive-In (1955); Williams Dry Cleaners (1960-present)
 Current Name Williams Dry Cleaners
 Address 2414 AMA Blvd (S. Sid across from Drug How)
 Lot(s): _____ Block: _____ Addition: _____
 Owners Address _____
 Resource type Building Structure Site Object District
 Landscape/Site Features _____
 Outbuildings sign
 Function: Current Use Commercial Historic Use Commercial
 Construction Date: 1957 Actual Estimated
 Architect _____ Builder _____
 Possible Threat(s) Demolition Development Neglect Alteration Vacant Utility Expansion
 Integrity Location Design Materials Workmanship Setting Feeling Association
 USGS Quad #: _____ Year: _____ UTM Zone: _____ Easting: _____ Northing: _____
 Priority High Medium Low Recorder Monica Penick Date(s) 7/17/2002



Stylistic Influence(s) _____

Roof type Flat w/ No. one Materials _____

Wall facade stucco; sides - concrete block Foundation front has window wall

Window type plate in metal (cast) insert Materials _____

Door type inset: fully glazed in metal frame w/ transom Materials _____

Porch type na Materials _____

Number of Stories 1 Plan 

Chimney(s) _____

General Architectural Description _____

Photo Data: Roll 26 Frame _____ Feature 13 SIGN LOOK W

12 OVERALL LOOK S

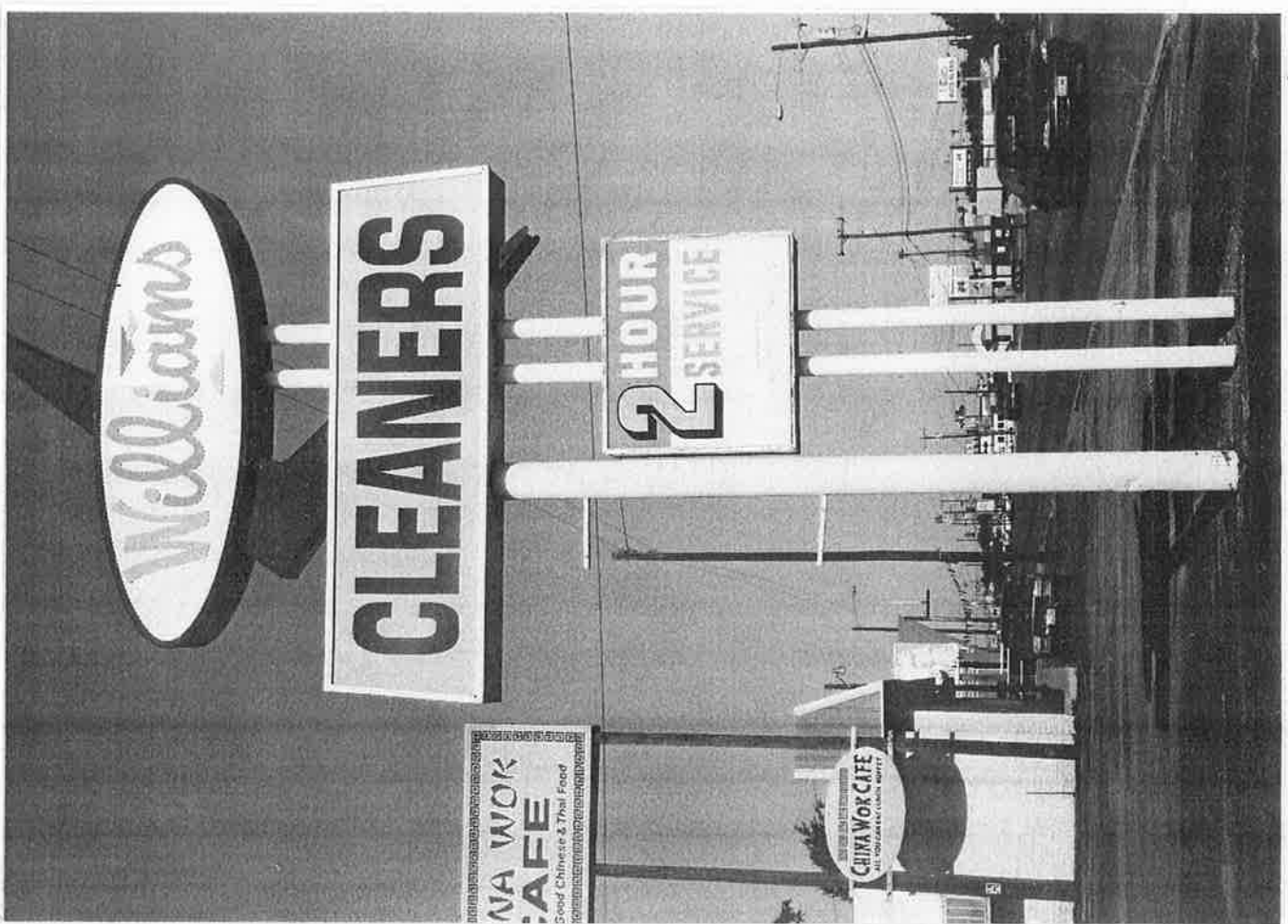

Historic Resources Inventory Form—Route 66

County Porter City Amateur Inventory # 375-AM-116

Historic Name Old Griffin Garage (1951) All City TV (1963)

Current Name China Wok Cafe

Address 2408 AMA BLVD (S. SIDE)

Lot(s): _____ Block: _____ Addition: _____

Owners Address _____

Resource type Building Structure Site Object District

Landscape/Site Features _____

Outbuildings _____

Function: Current Use cafe / restaurant Historic Use: Garage

Construction Date: 1960 Actual Estimated

Architect _____ Builder _____

Possible Threat(s) Demolition Development Neglect Alteration Vacant Utility Expansion

Integrity Location Design Materials Workmanship Setting Feeling Association

USGS Quad #: _____ Year: _____ UTM Zone: _____ Easting: _____ Northing: _____

Priority High Medium Low Recorder Monica Penick Date(s) 7/17/2002



Stylistic Influence(s) _____
 Roof type flat w/ protruding fascia (corr metal) Materials _____
 Wall facade sides = conc block Foundation _____
 Window type _____ Materials _____
 Door type See below Materials _____
 Porch type _____ Materials _____
 Number of Stories 1 Plan _____
 Chimney(s) _____

General Architectural Description slip covered, 2 apparent store fronts
E/2 = stucco; plate — ; framed glazed in metal
w/2 = corr metal; plate in metal; dbl door fully glazed in metal
w/ transom

Photo Data: Roll 26 Frame _____ Feature 11

API 51 0ANX0N NNN 0 3714

026

78425

375-AM-16
 2-3750-11

FACING SOUTH

Historic Resources Inventory Form—Route 66

County Potter City Amarillo Inventory # 375-AM-117

Historic Name _____

Current Name KTG Auto Repair

Address ~~707 BIVINS~~ 707 BIVINS

Lot(s): _____ Block: _____ Addition: _____

Owners Address _____

Resource type Building Structure Site Object District

Landscape/Site Features _____

Outbuildings _____

Function: Current Use commercial Historic Use commercial

Construction Date: 1950 Actual Estimated

Architect _____ Builder _____

Possible-Threat(s) Demolition Development Neglect Alteration Vacant Utility Expansion

Integrity Location Design Materials Workmanship Setting Feeling Association

USGS Quad #: _____ Year: _____ UTM Zone: _____ Easting: _____ Northing: _____

Priority High Medium Low Recorder Monica Penick Date(s) 7/17/05



Stylistic Influence(s) _____

Roof type Flat Materials _____

Wall facade conc block Foundation _____

Window type metal casement Materials _____

Door type md. 1/2 glass 1/2 solid ; dbl height Materials multi panel overhead door - wood

Porch type _____ Materials _____

Number of Stories 2 Plan _____

Chimney(s) _____

General Architectural Description _____

Photo Data; Roll 26 Frame _____ Feature 15 logic W

API B1 GANNON NNN- 2 3714

022

70421

375-AM-117
26-3750-15
FACING WEST

Historic Resources Inventory Form—Route 66

County POTTER City Amarillo Inventory # 375-AM-118
 Historic Name 1951 under canopy Archival Occas/Furr Fair Store (1951); ^{Wra's} Sheree Beauty Parlor/Beauty Supply (1960)
 Current Name Dong PHUONG (market) Wra's Beauty Shop/Spwell/Bed (1965)
 Address 2216 Anna Blvd (E. side) address includes 2216-2222
 Lot(s): _____ Block: _____ Addition: _____
 Owners Address _____
 Resource type Building Structure Site Object District
 Landscape/Site Features _____
 Outbuildings _____
 Function: Current Use Comm / Food Historic Use Comm / Food mkt
 Construction Date: 1951 [confirmed under canopy in city dir] Actual Estimated
 Architect _____ Builder _____
 Possible Threat(s) Demolition Development Neglect Alteration Vacant Utility Expansion
 Integrity Location Design Materials Workmanship Setting Feeling Association
 USGS Quad #: _____ Year: _____ UTM Zone: _____ Easting: _____ Northing: _____
 Priority High Medium Low Recorder Monica Penick Date(s) 7/17/2002



Stylistic Influence(s) _____
 Roof type flat w/ parapet Materials _____
 Wall facade rough brick faux ashlar Foundation _____
 Window type window wall - Plater's metal Materials _____
 Door type fully glazed in metal - one set double; one single door Materials _____
 Porch type overhanging eave/soffit w/ exposed joists (makes covered walkway) Materials _____
 Number of Stories _____ Plan _____
 Chimney(s) _____

General Architectural Description projecting side wall panel on E end of front facade (but is 1/2 of facade)

Photo Data: Roll 26 Frame _____ Feature 10 overall look S
9 entry detail left S



Historic Resources Inventory Form—Route 66

County Pottaw City Amarelo Inventory # 375-AM-119
Historic Name Anchor Inn Beer (1951)
Current Name PACHECO'S FASHIONS
Address 2214 Am Blvd [adjst to Mrs Phuong]
Lot(s): _____ Block: _____ Addition: _____
Owners Address _____
Resource type Building Structure Site Object District
Landscape/Site Features _____
Outbuildings _____
Function: Current Use Comm Historic Use Comm
Construction Date: 1951 / 1968 Actual Estimated
Architect _____ Builder _____
Possible Threat(s) Demolition Development Neglect Alteration Vacant Utility Expansion
Integrity Location Design Materials Workmanship Setting Feeling Association
USGS Quad #: _____ Year: _____ UTM Zone: _____ Easting: _____ Northing: _____
Priority High Medium Low Recorder Monica Penick Date(s) 7/17/2002

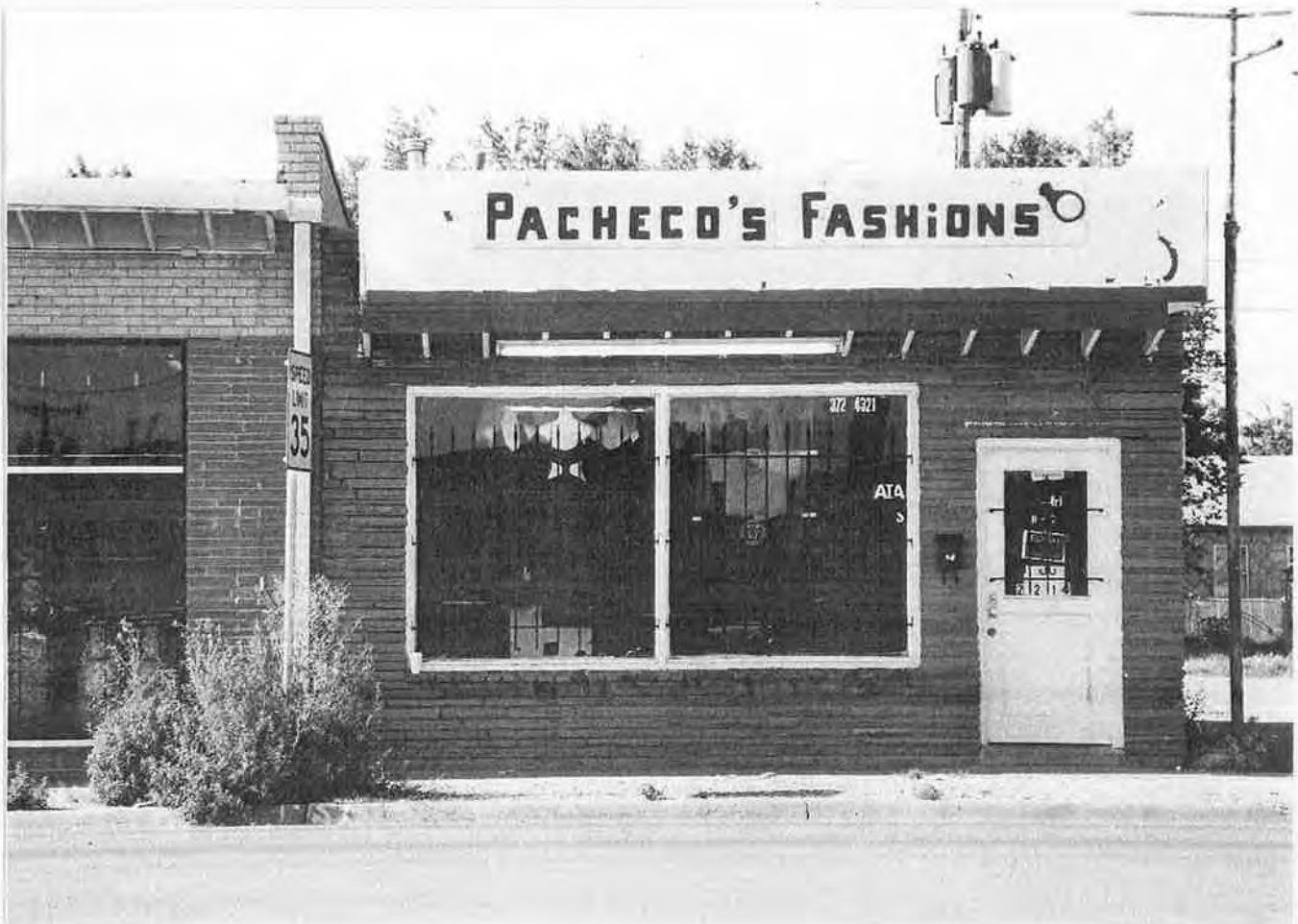

Stylistic Influence(s) _____

Roof type flat w/ parapet & eaves Materials concrete

Wall facade faux ashlar Foundation _____

Window type plate in wood Materials _____

Door type 1/2 glass 1/2 panel wood frame Materials _____

Porch type archway with columns Materials type porch

Number of Stories 1 Plan _____

Chimney(s) _____

General Architectural Description 1 unit store front attached to lg. commercial strip bldg. same style.

Photo Data: Roll 26 Frame _____ Feature E overall look S

API B1 DANXON UNIT 1 3714

029

70428

375-AM-119
20-3750-8
FACING SOUTH

Historic Resources Inventory Form—Route 66

County POTTER City AMARILLO Inventory # 375-AM 110
Historic Name MAMA BOB SHOP (1955); Anchor Radio STY (1960)
Current Name GINA'S Family Haircut Center
Address 2212 Amm Bldg (S. side)
Lot(s): _____ Block: _____ Addition: _____
Owners Address _____
Resource type Building Structure Site Object District
Landscape/Site Features _____
Outbuildings _____
Function: Current Use Comm Historic Use Comm
Construction Date: 1955 Actual Estimated
Architect _____ Builder _____
Possible Threat(s) Demolition Development Neglect Alteration Vacant Utility Expansion
Integrity Location Design Materials Workmanship Setting Feeling Association
USGS Quad #: _____ Year: _____ UTM Zone: _____ Easting: _____ Northing: _____
Priority High Medium Low Recorder Monica Penick Date(s) 7/17/2002



Stylistic Influence(s) _____

Roof type Flat w/ extended sidewall parapets Materials _____

Wall facade faux ashlar Foundation _____

Window type 3 part plate in metal Materials _____

Door type 1/2 glazed 1/2 panel, wood frame Materials _____

Porch type extending fascia/sillit w/ ext ^{uses} Materials _____

Number of Stories 1 Plan _____

Chimney(s) _____

General Architectural Description same style as E part of this block -

1 part commercial block arranged in strip. Single unit store

fronts were perhaps older block along this block.

Photo Data: Roll 26 Frame _____ Feature 7 lobbs

API B1 BANXON NNN- 1 3714

030

70429

375-AM-120
2-3750-7
Facing South

Historic Resources Inventory Form—Route 66

County Polk City Amatillo Inventory # 375-AM-10
 Historic Name Site of Formerly S.W. Station (1951) - Ace Pkg Store (1955-60) Panaderia (1965)
 Current Name LA CHIQUITA
 Address 2208 AMA Blvd
 Lot(s): _____ Block: _____ Addition: _____
 Owners Address _____
 Resource type Building Structure Site Object District
 Landscape/Site Features Sign
 Outbuildings _____
 Function: Current Use Restaurant Historic Use _____
 Construction Date: 1950 w/ major alterations Actual Estimated
 Architect _____ Builder _____
 Possible Threat(s) Demolition Development Neglect Alteration Vacant Utility Expansion
 Integrity Location Design Materials Workmanship Setting Feeling Association
 USGS Quad #: _____ Year: _____ UTM Zone: _____ Easting: _____ Northing: _____
 Priority High Medium Low Recorder Monica Penick Date(s) 7/17/2002



Stylistic Influence(s) _____

Roof type flat w/ mansard cap

Materials synth. shingles (red)

Wall facade horiz synth. siding; low

Foundation bl. etc.

Window type plate in metal

Materials _____

Door type fully glazed in metal

Materials _____

Porch type drive-thru canopy cover on E

Materials etc. large canopy on W etc.

Number of Stories 1

Plan _____

Chimney(s) _____

General Architectural Description _____

Photo Data: Roll 26

Frame _____

Feature 6

obl. @ 10° SW

4

w elev look E

3

sign a) look W

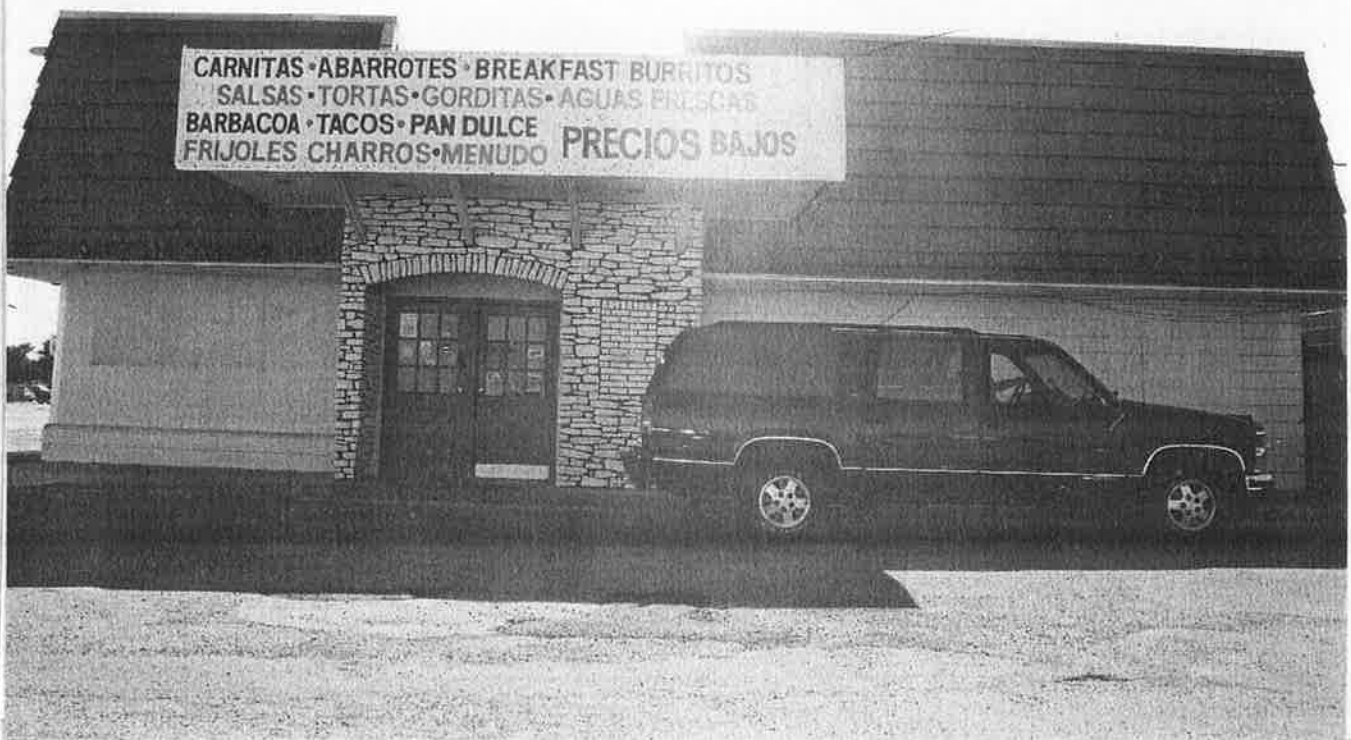

Historic Resources Inventory Form—Route 66

County POTTER City AMARILLO Inventory # 375-AM-122
Historic Name LAWSON Real Estate (1951); Real City Cleaners/Business Barber (1955); HOKUS-DO LADY TV (1965)
Current Name L's pro Nails / Julia's Hair Salon
Address 2206 AMARILLO BLVD (S. SIDE)
Lot(s): _____ Block: _____ Addition: _____
Owners Address _____
Resource type Building Structure Site Object District
Landscape/Site Features _____
Outbuildings _____
Function: Current Use Salon/Comm Historic Use Comm
Construction Date: 1950 Actual Estimated
Architect _____ Builder _____
Possible Threat(s) Demolition Development Neglect Alteration Vacant Utility Expansion
Integrity Location Design Materials Workmanship Setting Feeling Association
USGS Quad #: _____ Year: _____ UTM Zone: _____ Easting: _____ Northing: _____
Priority High Medium Low Recorder Monica Penick Date(s) 7/17/2002



Stylistic Influence(s) _____

Roof type flat Materials _____

Wall facade Side & rear = conc block Foundation _____

Window type _____ Materials _____

Door type _____ Materials _____

Porch type _____ Materials _____

Number of Stories _____ Plan _____

Chimney(s) _____

General Architectural Description 2 story fronts

E/2: vertical grooved siding; plate in metal w/ wood surround;
1/2 glazed 1/2 solid in wood frame

W/2: brick (painted); paneled plate in metal w/ wood surround;
1/2 glazed 1/2 panel - wood frame.

Photo Data: Roll 26 Frame _____ Feature 5 overall 10x5

API B1 DANXON NNN @ 3714

032

70431

375-AM-122
20-3750-5
FACING SOUTH

Historic Resources Inventory Form—Route 66

County POTTER City Armadillo Inventory # 375-AM-123
 Historic Name DAIRY CREAM Ice Cream (1955-1960) - (no other listings)
 Current Name TACOS GARCIA
 Address 2206 AMA Blvd
 Lot(s): _____ Block: _____ Addition: _____
 Owners Address _____
 Resource type Building Structure Site Object District
 Landscape/Site Features _____
 Outbuildings _____
 Function: Current Use Comm Historic Use Comm
 Construction Date: 1955 w/ alterations Actual Estimated
 Architect _____ Builder _____
 Possible Threat(s) Demolition Development Neglect Alteration Vacant Utility Expansion
 Integrity Location Design Materials Workmanship Setting Feeling Association
 USGS Quad #: _____ Year: _____ UTM Zone: _____ Easting: _____ Northing: _____
 Priority High Medium Low Recorder Monica Penick Date(s) 7/17/2002



Stylistic Influence(s) _____
 Roof type flat w/ mansard facade (shingled w/ synth. shingles) Materials _____
 Wall facade brick Foundation _____
 Window type plate in metal Materials _____
 Door type projecting entrance bay w/ entrance Materials W - doors - fully glazed w/ metal
 Porch type overhanging eaves Materials w/ sidelight
 Number of Stories 1 Plan Triverson
 Chimney(s) _____

General Architectural Description _____

Photo Data: Roll 76 Frame _____ Feature 2 104 SE

APT B1 DANXON NNN- 3 3714

035

70434

375-AM-123
 26-3750-2
 Facing SE

Historic Resources Inventory Form—Route 66

County POTTER City AMARILLO Inventory # 395 - AM 124

Historic Name VARIOUS COMMERCIAL (1955-65)

Current Name Hollywood Nails & Hair (1912) / H-T Gears (1910) / MAVERICK INS. (1900) / MARGARET'S FASHIONS (1906) / RADIO Shack (1904)

Address 1812 - 1862 AMA Blvd

Lot(s): _____ Block: _____ Addition: _____

Owners Address _____

Resource type Building Structure Site Object District

Landscape/Site Features _____

Outbuildings _____

Function: Current Use Comm Historic Use Comm

Construction Date: 1957 Actual Estimated

Architect _____ Builder _____

Possible Threat(s) Demolition Development Neglect Alteration Vacant Utility Expansion

Integrity Location Design Materials Workmanship Setting Feeling Association

USGS Quad #: _____ Year: _____ UTM Zone: _____ Easting: _____ Northing: _____

Priority High Medium Low Recorder Monica Penick Date(s) 7/17/2002



Stylistic Influence(s) _____

Roof type flat w/ parapet-type fascia (basics corr metal) Materials _____

Wall facade _____ Foundation _____

Window type _____ Materials _____

Door type _____ Materials _____

Porch type _____ Materials _____

Number of Stories 1 Plan _____

Chimney(s) _____

General Architectural Description commercial strip w/ 4 bays & 7 storefronts
mostly window walls (plate in metal frame; doors = fully glazed in
metal frame w/ transoms) Each bay divided by brick pier
brick in side walls. protruding pylon @ E end.

Photo Data: Roll 26 Frame _____ Feature 1 overall look S
27-34 E etc detail look W



Historic Resources Inventory Form—Route 66

County POTTER City AMARILLO Inventory # 375 - AM - 125
 Historic Name Wells & Blackburn Phillips CG Station (1921-65 or later)
 Current Name Alexander's Flowers / Bens N Things BAR BQVC
 Address 1760 & 1760 A AMA Blvd (S. Side)
 Lot(s): _____ Block: _____ Addition: _____
 Owners Address _____
 Resource type Building Structure Site Object District
 Landscape/Site Features _____
 Outbuildings _____
 Function: Current Use Comm Historic Use Comm / gas
 Construction Date: 1960 w/ alterations Actual Estimated
 Architect _____ Builder _____
 Possible Threat(s) Demolition Development Neglect Alteration Vacant Utility Expansion
 Integrity Location Design Materials Workmanship Setting Feeling Association
 USGS Quad #: _____ Year: _____ UTM Zone: _____ Easting: _____ Northing: _____
 Priority High Medium Low Recorder Monica Penick Date(s) 7/17/2008



Stylistic Influence(s) _____
 Roof type flat w/ mansard style maroon (shingled, wood) Materials _____
 Wall facade board & batten Foundation _____
 Window type _____ Materials _____
 Door type See below Materials _____
 Porch type _____ Materials _____
 Number of Stories _____ Plan _____
 Chimney(s) _____

General Architectural Description 2 part bldg - some things same see above & below

① Alexander's Flowers - 3 part plate in wood metal frame w/ wood surround; door = non orig multilight over diamond panel

② BBQ - smaller ribbon windows - plate in metal w/ wood surround
 door = 1 fully glazed in metal; 1 non orig multilight over diamond panel

Photo Data: Roll 27 Frame _____ Feature 3C look S

API B1 BANXON NNN 0 3717

001

70508

375-AM-125
 27-3760-36
 FACING SOUTH

Historic Resources Inventory Form—Route 66

County POTTER City Amarillo Inventory # 375-AM-126
 Historic Name Car listing (if F&S)
 Current Name A & A TRANSMISSION
 Address 1605 Amg Blvd
 Lot(s): _____ Block: _____ Addition: _____
 Owners Address _____
 Resource type Building Structure Site Object District
 Landscape/Site Features _____
 Outbuildings _____
 Function: Current Use Auto Historic Use prob. auto
 Construction Date: 1970 Actual Estimated
 Architect _____ Builder _____
 Possible Threat(s) Demolition Development Neglect Alteration Vacant Utility Expansion
 Integrity Location Design Materials Workmanship Setting Feeling Association
 USGS Quad #: _____ Year: _____ UTM Zone: _____ Easting: _____ Northing: _____
 Priority High Medium Low Recorder Monica Penick Date(s) 7/19/2002



Stylistic Influence(s) _____

Roof type rear - rounded front - flat Materials _____

Wall facade red brick Foundation _____

Window type Platz in wood - saw metal casing on sides Materials _____

Door type dbl - fully glazed in metal Materials 5 overhead door bays on W side (dbl height)

Porch type N/A Materials _____

Number of Stories 1 (1 1/2 in rear) Plan _____

Chimney(s) _____

General Architectural Description looks like old warehouse or automotive

Photo Data: Roll 27 Frame _____ Feature 34 100% NE

API BJ BANXON NNN 0 3717

003

70510

375 AM-12C
27 3760-34
FACING NE

Historic Resources Inventory Form—Route 66

County POTTER City Amarillo Inventory # 375-1M-127

Historic Name [listed as residential up to 1955, then no listing]

Current Name Rent-A-Center

Address 1506 Ann Blvd (S. side across from United (across 1501 Ann Blvd))

Lot(s): _____ Block: _____ Addition: _____

Owners Address _____

Resource type Building Structure Site Object District

Landscape/Site Features _____

Outbuildings _____

Function: Current Use retail Historic Use retail strip

Construction Date: est 1955 Actual Estimated

Architect _____ Builder _____

Possible Threat(s) Demolition Development Neglect Alteration Vacant Utility Expansion

Integrity Location Design Materials Workmanship Setting Feeling Association

USGS Quad #: _____ Year: _____ UTM Zone: _____ Easting: _____ Northing: _____

Priority High Medium Low Recorder Monica Penick Date(s) 7/17/2002



Stylistic Influence(s) _____

Roof type flat w/ parapet

Materials _____

Wall facade painted brick, some plywood

Foundation old windows (e E & W ends)

Window type window well - plate in metal

Materials _____

Door type fully glazed in metal frame w/ w. transoms

Materials _____

Porch type horizontal planes at ends & middle

Materials _____

Number of Stories 1

Plan _____

Chimney(s) _____

General Architectural Description

commercial strip from mid 1950s. Store front
prob. altered but form intact. Has typical horizontal
awnings that interrupt roof parapet & provide covered walkway

Photo Data: Roll 27 Frame _____ Feature 33 overall look S

API B1 BANKEN NNN 0 3717

004

70511

375-AM-127
27-3700-33
FACING SOUTH

Historic Resources Inventory Form—Route 66

County POTTER City Amarillo Inventory # 375-AM-128
Historic Name Moore & Son Fruit Market (1915); Moore Food Store (1955-1965)
Current Name Tere's Place
Address 1408 Ama Blvd
Lot(s): _____ Block: _____ Addition: _____
Owners Address _____
Resource type Building Structure Site Object District
Landscape/Site Features _____
Outbuildings _____
Function: Current Use Commercial Historic Use Commercial
Construction Date: 1955 Actual Estimated
Architect _____ Builder _____
Possible Threat(s) Demolition Development Neglect Alteration Vacant Utility Expansion
Integrity Location Design Materials Workmanship Setting Feeling Association
USGS Quad #: _____ Year: _____ UTM Zone: _____ Easting: _____ Northing: _____
Priority High Medium Low Recorder Monica Penick Date(s) 7/17/2002



Stylistic Influence(s) _____

Roof type flat w/ stepped parapet Materials _____

Wall facade red brick Foundation _____

Window type window wall - plate in metal Materials _____

Door type central - fully glazed in metal frame Materials _____

Porch type modern style (shed) awning - no supports Materials comp shingle decking

Number of Stories 1 Plan _____

Chimney(s) _____

General Architectural Description commercial strip now w/ oily one storefront protruding pylon (1 w/ facade) at W end (triangular shaped w/ sign atop).

Photo Data: Roll 27 Frame _____ Feature 32 Look S

31 pylon detail look SW



Historic Resources Inventory Form—Route 66

County POTTER City Amario Inventory # 375-AM-129
Historic Name TOOT N TOTUM?
Current Name DISTANT SHAMPOCK / TOOT N TOTUM
Address 1400 E. AMA. BLVD @ MILLER
Lot(s): _____ Block: _____ Addition: _____
Owners Address _____
Resource type Building Structure Site Object District
Landscape/Site Features _____
Outbuildings _____
Function: Current Use _____ Historic Use _____
Construction Date: 1978 Actual Estimated
Architect _____ Builder _____
Possible Threat(s) Demolition Development Neglect Alteration Vacant Utility Expansion
Integrity Location Design Materials Workmanship Setting Feeling Association
USGS Quad #: _____ Year: _____ UTM Zone: _____ Easting: _____ Northing: _____
Priority High Medium Low Recorder Monica Penick Date(s) 7/17/2002

Stylistic Influence(s) _____

Roof type side gable

Materials concrete

Wall facade multi-colored brick

Foundation _____

Window type plates in metal

Materials _____

Door type fully glazed in metal

Materials _____

Porch type _____

Materials _____

Number of Stories _____

Plan _____

Chimney(s) _____

General Architectural Description typical Toot N Totum (dd style) form

w/ characteristic upward turned fascia / soff + g

pylon on side. (See other cards - will get

count of # of these later - this is possibly 43)

Photo Data: Roll _____

Frame _____

Feature NO photo - see

representative

Historic Resources Inventory Form—Route 66

County POTTER City AMARILLO Inventory # 375-AM-130
 Historic Name Hugh Pedersen Service Station (1939-1946); Oil Well Ser Sta (1951); Junell & Co. Grocc Sta (1955); KTR
 Current Name JIM'S AUTO SALES [376-52057] CROSS (1960)
 Address 1300 AMA Blvd
 Lot(s): _____ Block: _____ Addition: _____
 Owners Address _____
 Resource type Building Structure Site Object District
 Landscape/Site Features CAR LOT
 Outbuildings _____
 Function: Current Use commercial - AUTO Historic Use commercial - AUTO
 Construction Date: 1930 or earlier Actual Estimated
 Architect _____ Builder _____
 Possible Threat(s) Demolition Development Neglect Alteration Vacant Utility Expansion
 Integrity Location Design Materials Workmanship Setting Feeling Association
 USGS Quad #: _____ Year: _____ UTM Zone: _____ Easting: _____ Northing: _____
 Priority High Medium Low Recorder Monica Penick Date(s) 7/19/2002



Stylistic Influence(s) _____
 Roof type flat w/ mansard style ~~flat~~ Materials Cornice
 Wall facade non orig corr metal Foundation _____
 Window type plate in metal Materials _____
 Door type fully glazed in metal Materials _____
 Porch type _____ Materials _____
 Number of Stories 1 Plan _____
 Chimney(s) _____

General Architectural Description old bldg for n. now sl. covered. Garage bay in rear (S)

Photo Data: Roll 27 Frame _____ Feature 30 ^{over all} look <
29 B



Historic Resources Inventory Form—Route 66

County Peters City Amarillo Inventory # 395-AM-131
Historic Name Valley Trailer Sales (1954); Parrell Drug (1955-1960?); Twitty Burger (1965)
Current Name Wimpys
Address 1210 AMA Blvd EAST
Lot(s): _____ Block: _____ Addition: _____
Owners Address _____
Resource type Building Structure Site Object District
Landscape/Site Features sgn
Outbuildings _____
Function: Current Use restaurant Historic Use restaurant
Construction Date: 1965 Actual Estimated
Architect _____ Builder _____
Possible Threat(s) Demolition Development Neglect Alteration Vacant Utility Expansion
Integrity Location Design Materials Workmanship Setting Feeling Association
USGS Quad #: _____ Year: _____ UTM Zone: _____ Easting: _____ Northing: _____
Priority High Medium Low Recorder Monica Penick Date(s) 7/12/2002

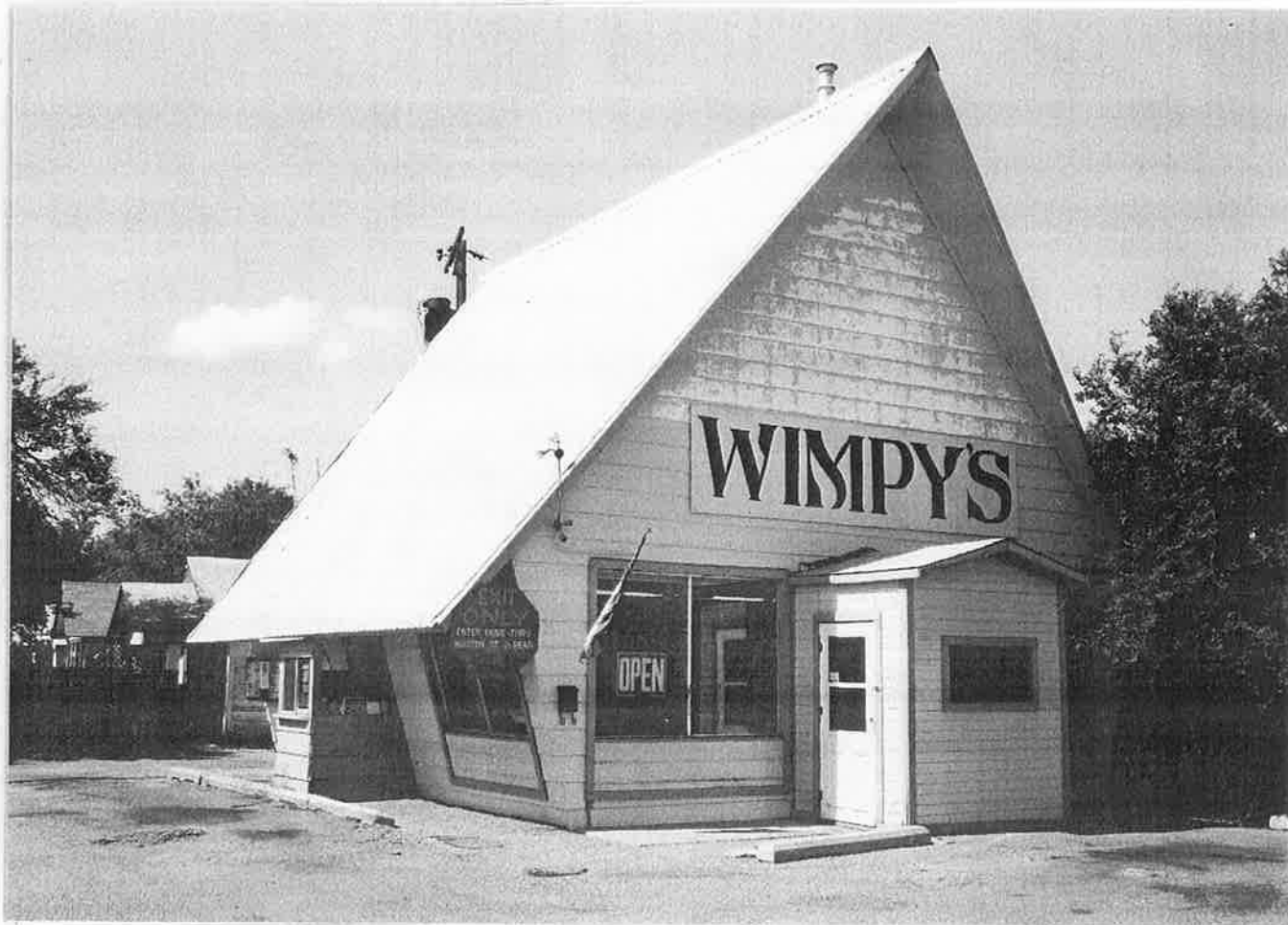

Stylistic Influence(s) _____

Roof type front gable (almost 1 frame) Materials _____

Wall facade horiz synth siding Foundation _____

Window type plate in metal w wood surround Materials _____

Door type in projecting front-gable bay door Materials on E etc (1/2 glass 1/2 panel metal)

Porch type _____ Materials _____

Number of Stories _____ Plan _____

Chimney(s) _____

General Architectural Description drive thru window bay on E etc - w/ slides

Photo Data: Roll 27 Frame _____ Feature 26 drive thru SW
27 SSA detail look

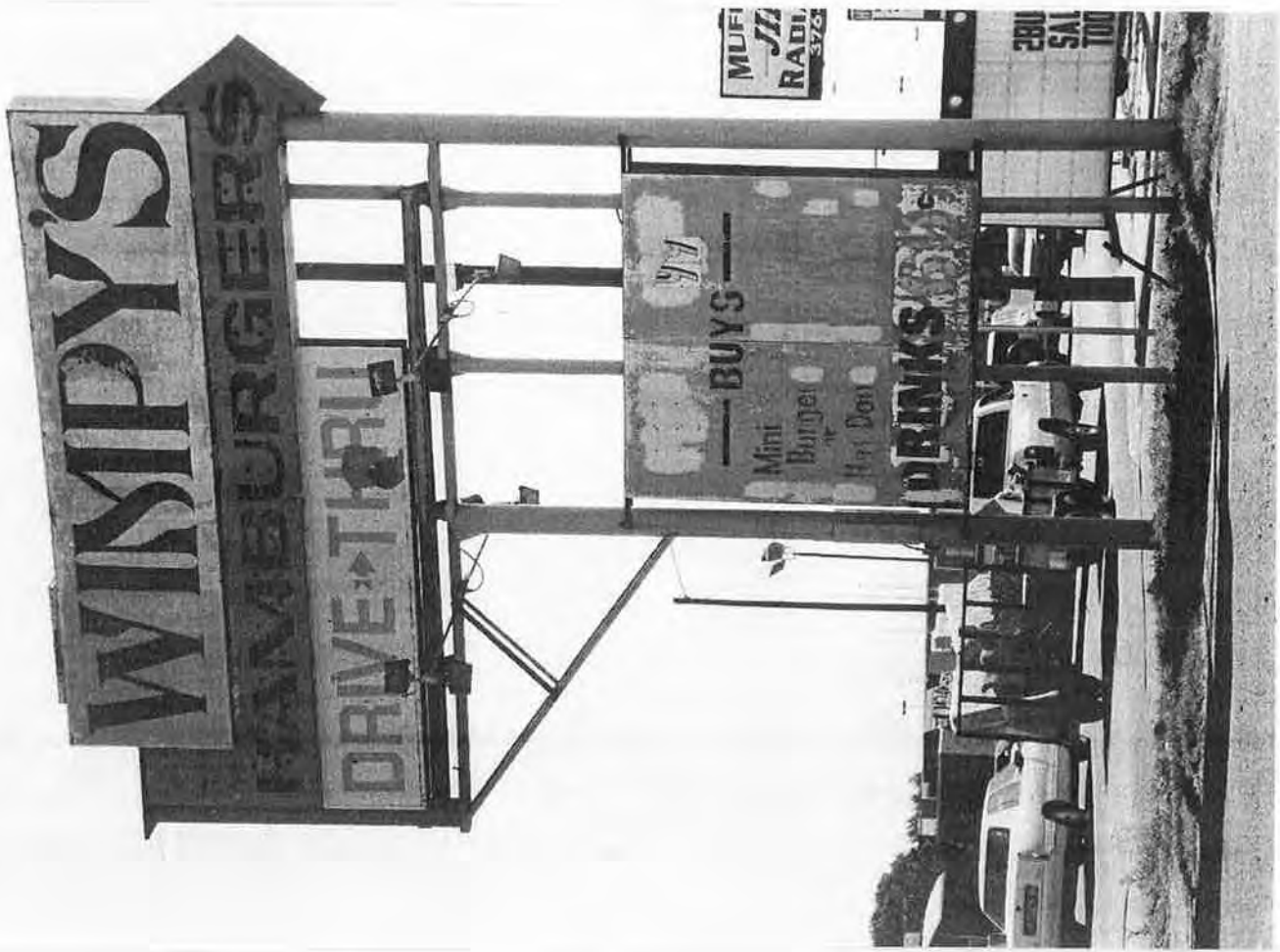

Historic Resources Inventory Form—Route 66

County POTTER City Amarillo Inventory # 375-AM-132
 Historic Name 66 Furniture & Hardware (1945-46); Johnson Barber (1951-1955); N. Amarillo Cleaners (1960-1965 est.)
 Current Name EZ PAWN
 Address 1202 E. Amarillo Blvd (S. side by Wingo's) @ Cleveland
 Lot(s): _____ Block: _____ Addition: _____
 Owners Address _____
 Resource type Building Structure Site Object District
 Landscape/Site Features _____
 Outbuildings _____
 Function: Current Use Comm Historic Use Commercial
 Construction Date: 1945 (parts of 40s) Actual Estimated
 Architect _____ Builder _____
 Possible Threat(s) Demolition Development Neglect Alteration Vacant Utility Expansion
 Integrity Location Design Materials Workmanship Setting Feeling Association
 USGS Quad #: _____ Year: _____ UTM Zone: _____ Easting: _____ Northing: _____
 Priority High Medium Low Recorder Monica Penick Date(s) 7/17/2002



Stylistic Influence(s) _____

Roof type flat w/ parapet & protruding cornice Materials concrete

Wall facade brick (sides = concrete) Foundation _____

Window type plate in metal Materials _____

Door type fully glazed in metal Materials _____

Porch type overhanging concrete Materials _____

Number of Stories 1 Plan _____

Chimney(s) _____

General Architectural Description 4 bay commercial strip w/ all storefront altered.

Photo Data: Roll 27 Frame _____ Feature 26 look S

API 01 SANXON NNN- 1 3717

011

70518

375-AM-132
27-3760-26
FACING SOUTH

Historic Resources Inventory Form—Route 66

County POTTER City Amarillo Inventory # 395-AM-133
Historic Name 104: White's Drive In Rest (1951) Wayne's Drive In Rest (1955) Jones Drive Inn (1960)
Current Name El Satellite Bar Little Red Barn (1960)
Address 1104 (?) E. AMA Blvd Es. side Wpt Cleveland & Artime
Lot(s): _____ Block: _____ Addition: _____
Owners Address _____
Resource type Building Structure Site Object District
Landscape/Site Features _____
Outbuildings _____
Function: Current Use commercial / bar Historic Use commercial / drive in rest.
Construction Date: 1950 Actual Estimated
Architect _____ Builder _____
Possible Threat(s) Demolition Development Neglect Alteration Vacant Utility Expansion
Integrity Location Design Materials Workmanship Setting Feeling Association
USGS Quad #: _____ Year: _____ UTM Zone: _____ Easting: _____ Northing: _____
Priority High Medium Low Recorder Monica Penick Date(s) 7/19/2002



Stylistic Influence(s) _____

Roof type gable on gable w/ shed add to E Materials wood shingle

Wall facade board & batten Foundation _____

Window type paneled sash w/ shutters Materials _____

Door type _____ Materials _____

Porch type canopy to W - ~~front~~ ^{found} gable on (card) ^(3 ways) steel poles w/ metal decking Materials _____

Number of Stories 1 Plan _____

Chimney(s) _____

General Architectural Description _____

Photo Data: Roll 27 Frame _____ Feature 25 overall look S

24 overall look E

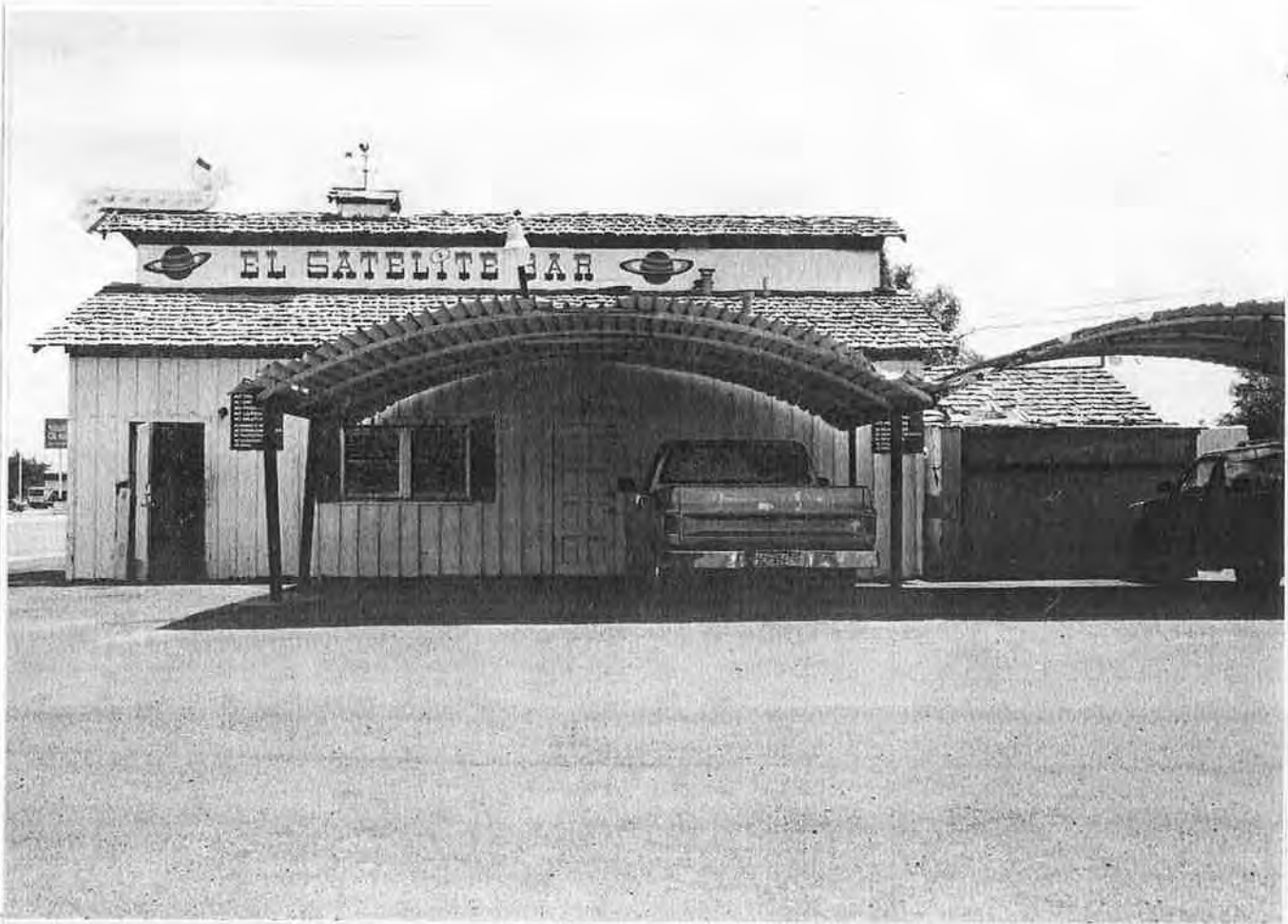

Historic Resources Inventory Form—Route 66

County POTTER City AMARILLO Inventory # 395-AM-134
 Historic Name ^{Site of:} Put & Take Grocery (1951); Stop & Shop (1955); In Out Food Mart (1960); Golden Spread Diners (1965)
 Current Name JESSE'S Auto Parts
 Address 1100 E. AMARILLO Blvd (S side of ARROW)
 Lot(s): _____ Block: _____ Addition: _____
 Owners Address _____
 Resource type Building Structure Site Object District
 Landscape/Site Features _____
 Outbuildings _____
 Function: Current Use AUTO Historic Use _____
 Construction Date: 1990 ? Actual Estimated
 Architect _____ Builder _____
 Possible Threat(s) Demolition Development Neglect Alteration Vacant Utility Expansion
 Integrity Location Design Materials Workmanship Setting Feeling Association
 USGS Quad #: _____ Year: _____ UTM Zone: _____ Easting: _____ Northing: _____
 Priority High Medium Low Recorder Monica Penick Date(s) 7/17/2002



Stylistic Influence(s) _____

Roof type Flat Materials _____

Wall facade board & batten Foundation _____

Window type 1 plate in metal w/ standard panes below Materials _____

Door type (2) fully-glazed in wood frame; 2 over head doors Materials _____

Porch type overhanging eaves Materials _____

Number of Stories 1 Plan _____

Chimney(s) _____

General Architectural Description _____

Photo Data: Roll 27 Frame _____ Feature 23 lat 5

API B1 OANXON NIN- 1 3717

014

78521

375-AM-134
 27-3760-23
 FACING SOUTH

Historic Resources Inventory Form—Route 66

County POTTER City Amarillo Inventory # 375-AM-135

Historic Name Avalon Beauty Shop (1951); Lota Burger (1953-1965 at least)

Current Name PANDERIA Sanchez

Address 1010 Amarillo Blvd

Lot(s): _____ Block: _____ Addition: _____

Owners Address _____

Resource type Building Structure Site Object District

Landscape/Site Features _____

Outbuildings _____

Function: Current Use RESTAURANT Historic Use _____

Construction Date: 1950 Actual Estimated

Architect _____ Builder _____

Possible Threat(s) Demolition Development Neglect Alteration Vacant Utility Expansion

Integrity Location Design Materials Workmanship Setting Feeling Association

USGS Quad #: _____ Year: _____ UTM Zone: _____ Easting: _____ Northing: _____

Priority High Medium Low Recorder Monica Penick Date(s) 3/19/2002



Stylistic Influence(s) _____

Roof type front gable Materials _____

Wall facade stucco Foundation _____

Window type plate in _____ w/ wood surround Materials _____

Door type solid (no w. etc) Materials _____

Porch type overhanging eave w/ protruding gable end Materials _____

Number of Stories 1 Plan _____

Chimney(s) _____

General Architectural Description _____

Photo Data: Roll 27 Frame _____ Feature 22 loc S

API B1 BANXON NNN- 1 3717

015

70522

375-AM-135
27-3760-22
FACING SOUTH

Historic Resources Inventory Form—Route 66

County POTTER City Amarillo Inventory # 375-AM-136
 Historic Name Washington Apple Mart (1955) Tamer Pizza (1960); Tamer Pizza (Amarillo Mart) (1955)
 Current Name SAIGON MARKET
 Address 1008 S 100th Ave Blvd.
 Lot(s): _____ Block: _____ Addition: _____
 Owners Address _____
 Resource type Building Structure Site Object District
 Landscape/Site Features _____
 Outbuildings _____
 Function: Current Use commercial Historic Use commercial / restaurant
 Construction Date: 1955 Actual Estimated
 Architect _____ Builder _____
 Possible Threat(s) Demolition Development Neglect Alteration Vacant Utility Expansion
 Integrity Location Design Materials Workmanship Setting Feeling Association
 USGS Quad #: _____ Year: _____ UTM Zone: _____ Easting: _____ Northing: _____
 Priority High Medium Low Recorder Monica Penick Date(s) 7/19/2002



Stylistic Influence(s) _____

Roof type flat Materials _____

Wall facade brick Foundation _____

Window type plate in metal (one metal casement on E end) Materials _____

Door type fully glazed in metal of screen on E end Materials W end door obscured by screen

Porch type overhanging eaves Materials _____

Number of Stories 1 Plan _____

Chimney(s) _____

General Architectural Description 2 bay commercial style w/ rds of diff height, bays separated by protruding vert pylon (L to facade) of brick (behind sign). Brick on bays doesn't match.

Photo Data: Roll 27 Frame _____ Feature 21 overall look SW

API B1 DANXON NNN- 1 3717

016

70523

395-AM-130
27-3760-21
FACING SW

Historic Resources Inventory Form—Route 66

County POTTER City Amarillo Inventory # 375-AM-137
 Historic Name Williams T Sun Bldg (1960), Pearlman Drive In (1965)
 Current Name EGGROLL EXPRESS
 Address 1002 A AMA Blvd
 Lot(s): _____ Block: _____ Addition: _____
 Owners Address _____
 Resource type Building Structure Site Object District
 Landscape/Site Features _____
 Outbuildings _____
 Function: Current Use Commercial / Restaurant Historic Use Commercial / Restaurant
 Construction Date: 1955 Actual Estimated
 Architect _____ Builder _____
 Possible Threat(s) Demolition Development Neglect Alteration Vacant Utility Expansion
 Integrity Location Design Materials Workmanship Setting Feeling Association
 USGS Quad #: _____ Year: _____ UTM Zone: _____ Easting: _____ Northing: _____
 Priority High Medium Low Recorder Monica Penick Date(s) 7/17/2002



Stylistic Influence(s) _____

Roof type shed + flat w/ mansard style cornice Materials Br etc (front porch missing)

Wall facade red brick Foundation _____

Window type plaster in masonry Materials _____

Door type (2) fully glazed in metal w/ transom Materials _____

Porch type N/A Materials _____

Number of Stories 1 Plan _____

Chimney(s) _____

General Architectural Description older bldg w/ facade remediated

Photo Data: Roll 27 Frame _____ Feature 20 overall look S

API B1 DANXON NNN @ 3717

017

70524

375-AM-137
27 3760-20
FACING SOUTH

Historic Resources Inventory Form—Route 66

County Potter City Amarillo Inventory # 395-AM-138
Historic Name (see #137)
Current Name Uni pago
Address 1002 B Amz Blvd
Lot(s): _____ Block: _____ Addition: _____
Owners Address _____
Resource type Building Structure Site Object District
Landscape/Site Features sign post
Outbuildings _____
Function: Current Use Commercial Historic Use Commercial
Construction Date: 1955 Actual Estimated
Architect _____ Builder _____
Possible Threat(s) Demolition Development Neglect Alteration Vacant Utility Expansion
Integrity Location Design Materials Workmanship Setting Feeling Association
USGS Quad #: _____ Year: _____ UTM Zone: _____ Easting: _____ Northing: _____
Priority High Medium Low Recorder Monica Penick Date(s) 7/2/2002



Stylistic Influence(s) _____

Roof type flat w/ mansard style cornice (decked w/ wood shingles) Materials _____

Wall facade brick (~~stone~~) Foundation _____

Window type outward canted plate in metal Materials glass block or w etc (chamber)

Door type fully glazed in metal Materials _____

Porch type _____ Materials _____

Number of Stories 1 Plan _____

Chimney(s) _____

General Architectural Description On W side w/ chamfered corner. Each bay separated by brick pier. Windows canted.

Photo Data: Roll 27 Frame _____ Feature 19 look S

13 look E



Historic Resources Inventory Form—Route 66

County POTER City Amarillo Inventory # 375-AM-139
Historic Name Tax NTOTUM / Wetzel Standard Station (1960); Chuck's Standard Sta (1965)
Current Name Stop 3 JAVC
Address 908 E. AMA Blvd
Lot(s): _____ Block: _____ Addition: _____
Owners Address _____
Resource type Building Structure Site Object District
Landscape/Site Features gas pumps & canopy
Outbuildings _____
Function: Current Use _____ Historic Use _____
Construction Date: 1960 Actual Estimated
Architect _____ Builder _____
Possible Threat(s) Demolition Development Neglect Alteration Vacant Utility Expansion
Integrity Location Design Materials Workmanship Setting Feeling Association
USGS Quad #: _____ Year: _____ UTM Zone: _____ Easting: _____ Northing: _____
Priority High Medium Low Recorder Monica Penick Date(s) 2/17/2002

Stylistic Influence(s) _____

Roof type _____ Materials _____

Wall facade _____ Foundation _____

Window type _____ Materials _____

Door type _____ Materials _____

Porch type _____ Materials _____

Number of Stories _____ Plan _____

Chimney(s) _____

General Architectural Description old type w totum w small add. to w
end. Upward fascia intact, pylon gone.

Photo Data: Roll NONE. Frame _____ Feature see representative

Historic Resources Inventory Form—Route 66

County Polk City Amarillo Inventory # 375 - AM - 140
 Historic Name Ruth's Grocery (1937), Club Liquor (1946), Club Grocery Store (1951) FRABIC'S Grocery Store (1955)
 Current Name Rick's Remodeling DSP Liquor (1960-1965)
 Address 904 AM Blvd
 Lot(s): _____ Block: _____ Addition: _____
 Owners Address _____
 Resource type Building Structure Site Object District
 Landscape/Site Features _____
 Outbuildings _____
 Function: Current Use commercial Historic Use commercial / grocery & liquor
 Construction Date: 1945 (w/ alterations) Actual Estimated
 Architect _____ Builder _____
 Possible Threat(s) Demolition Development Neglect Alteration Vacant Utility Expansion
 Integrity Location Design Materials Workmanship Setting Feeling Association
 USGS Quad #: _____ Year: _____ UTM Zone: _____ Easting: _____ Northing: _____
 Priority High Medium Low Recorder Monica Penick Date(s) 7/17/2008

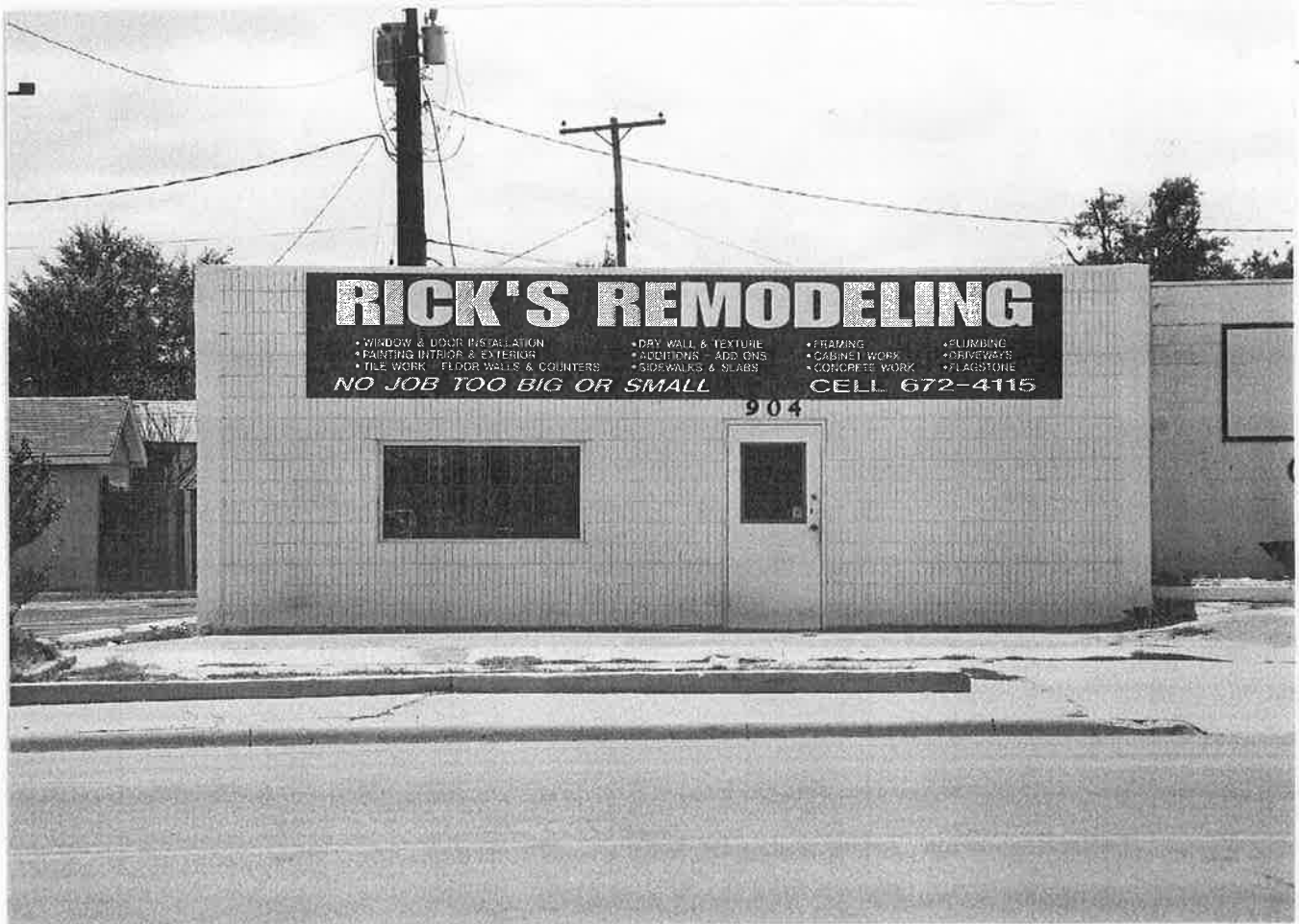

Stylistic Influence(s) _____

Roof type flat Materials _____

Wall facade vertical ~~glazed~~ tiles brick (solid) Foundation _____

Window type plate in metal Materials _____

Door type 1/2 glass 1/2 solid Materials _____

Porch type _____ Materials _____

Number of Stories 1 Plan _____

Chimney(s) 1

General Architectural Description part of a 4 bay commercial
strip though terrain uneven 5' flat lines separate

Photo Data: Roll 27 Frame _____ Feature 18 look S

API B1 DANSON NMI 0 3717

019

70526

375-AM-140
27-3760-18
FACING SOUTH

Historic Resources Inventory Form—Route 66

County POTTER City Amarillo Inventory # 375-AM-141
Historic Name FloSlate (1945-1955); Flamingo lounge (1960-1965 at least)
Current Name AmPlus Electronic
Address 902 E AMA Blvd
Lot(s): _____ Block: _____ Addition: _____
Owners Address _____
Resource type Building Structure Site Object District
Landscape/Site Features _____
Outbuildings _____
Function: Current Use Commercial Historic Use Commercial
Construction Date: 1955 Actual Estimated
Architect _____ Builder _____
Possible Threat(s) Demolition Development Neglect Alteration Vacant Utility Expansion
Integrity Location Design Materials Workmanship Setting Feeling Association
USGS Quad #: _____ Year: _____ UTM Zone: _____ Easting: _____ Northing: _____
Priority High Medium Low Recorder Monica Penick Date(s) 7/17/2002



Stylistic Influence(s) _____

Roof type flat w/ masonry style columns Materials _____

Wall facade brick & ~~concrete~~ score Foundation concrete (vertical columns)

Window type plate in metal Materials _____

Door type fully glazed in metal Materials _____

Porch type _____ Materials _____

Number of Stories 1 Plan _____

Chimney(s) _____

General Architectural Description 2 bay comm. strip (w/ SK conc block cornice (top to type E) - bays separated by projecting rectangular wall portion (almost like chimney).

Photo Data: Roll 27 Frame _____ Feature 17 look S

API B1 00ANXON NNN 0 3717

020

70527

375-AM-141
27-3760-17
Facing South

Historic Resources Inventory Form—Route 66

County POTTER City Amarillo Inventory # 395-AM-142
Historic Name Paris Liquor Store (1945); Ned's Chevrolet Dealer Rest (1955-1960); Red Star Cafeteria (1965)
Current Name Los Tres Amigos
Address 900 E. Ana Blvd
Lot(s): _____ Block: _____ Addition: _____
Owners Address _____
Resource type Building Structure Site Object District
Landscape/Site Features _____
Outbuildings _____
Function: Current Use commercial/boat Historic Use Commercial
Construction Date: 1950 Actual Estimated
Architect _____ Builder _____
Possible Threat(s) Demolition Development Neglect Alteration Vacant Utility Expansion
Integrity Location Design Materials Workmanship Setting Feeling Association
USGS Quad #: _____ Year: _____ UTM Zone: _____ Easting: _____ Northing: _____
Priority High Medium Low Recorder Monica Penick Date(s) 7/17/2009



Stylistic Influence(s) _____

Roof type flat w/ sidewalk parapet Materials _____

Wall facade front: horiz wood siding; side: conc block Foundation brick veneer on W

Window type boarded (but was plate) Materials _____

Door type boarded (but was likely glass) Materials transom & sidelights

Porch type old hanging eaves Materials _____

Number of Stories 1 Plan _____

Chimney(s) _____

General Architectural Description connected to commercial strip through
porch. Siding protrudes from facade planes. Faces onto
Hayes. Doors & windows boarded.

Photo Data: Roll 27 Frame _____ Feature 16 overall look E

~~17 overall look S~~

API B1 BANXON NNN 0 3717

021

70528

325-AM-142
27-3760-16
FACING EAST

Historic Resources Inventory Form—Route 66

County POTTER City Amarillo Inventory # 335-AM-143
 Historic Name Rainbow Gardens (1939), Rainbow Dance (1945), Moon Lodge #1361 (1951), Tex FURN Company (1955)
 Current Name CRYSTAL PISTOL GENTLEMEN'S CLUB Campbell's Pancake House (1960-65)
 Address 907 E Ama Blvd
 Lot(s): _____ Block: _____ Addition: _____
 Owners Address _____
 Resource type Building Structure Site Object District
 Landscape/Site Features _____
 Outbuildings _____
 Function: Current Use Commercial Historic Use Commercial
 Construction Date: 1939 (part) Actual Estimated
 Architect _____ Builder _____
 Possible Threat(s) Demolition Development Neglect Alteration Vacant Utility Expansion
 Integrity Location Design Materials Workmanship Setting Feeling Association
 USGS Quad #: _____ Year: _____ UTM Zone: _____ Easting: _____ Northing: _____
 Priority High Medium Low Recorder Monica Penick Date(s) 7/17/2002



Stylistic Influence(s) _____

Roof type side gable Materials Comp Shingle

Wall facade front: corr metal side: stucco Foundation _____

Window type nom Materials _____

Door type _____ Materials _____

Porch type full facade (extended eaves) of wooden posts Materials _____

Number of Stories 1 Plan _____

Chimney(s) _____

General Architectural Description _____

Photo Data: Roll 27 Frame _____ Feature 14 overall look N

API B1 DANXON NNN 0 3717

023

70530

375-AM-143
27-3760-14
FACING NORTH

Historic Resources Inventory Form—Route 66

County POTTER City AMARILLO Inventory # 375-AM-144
Historic Name Pot Luck Cafe (1961); Fred & Guel's Grocery Store (1955); Bonhies Garage (1960)
Current Name LE'S DISCOUNT STORE Lewis Automotive (1965)
Address 903 E. AMA Blvd
Lot(s): _____ Block: _____ Addition: _____
Owners Address _____
Resource type Building Structure Site Object District
Landscape/Site Features _____
Outbuildings _____
Function: Current Use _____ Historic Use _____
Construction Date: 1955 Actual Estimated
Architect _____ Builder _____
Possible Threat(s) Demolition Development Neglect Alteration Vacant Utility Expansion
Integrity Location Design Materials Workmanship Setting Feeling Association
USGS Quad #: _____ Year: _____ UTM Zone: _____ Easting: _____ Northing: _____
Priority High Medium Low Recorder Monica Penick Date(s) 7/17/2002



Stylistic Influence(s) _____

Roof type flat w/ MAOVE Materials _____

Wall facade brick Foundation _____

Window type plate in metal Materials _____

Door type dbl - fully glazed in metal Materials transom

Porch type _____ Materials _____

Number of Stories _____ Plan _____

Chimney(s) _____

General Architectural Description _____

Photo Data: Roll 27 Frame _____ Feature 15 104 NE

API B1 @ANXON NIM @ 3717

022

70529

375-AM-144
27-3760-15
FACING NE

Historic Resources Inventory Form—Route 66

County POTTER City Amarillo Inventory # 375-AM-145
 Historic Name Melrose Textile (1951); Nationwide Textile Co (1955); El Amarillo Florists (1960-65)
 Current Name Flower Shop
 Address 807 Am Blvd
 Lot(s): _____ Block: _____ Addition: _____
 Owners Address _____
 Resource type Building Structure Site Object District
 Landscape/Site Features _____
 Outbuildings _____
 Function: Current Use Commercial Retail Historic Use Commercial
 Construction Date: RSD Actual Estimated
 Architect _____ Builder _____
 Possible Threat(s) Demolition Development Neglect Alteration Vacant Utility Expansion
 Integrity Location Design Materials Workmanship Setting Feeling Association
 USGS Quad #: _____ Year: _____ UTM Zone: _____ Easting: _____ Northing: _____
 Priority High Medium Low Recorder Monica Penick Date(s) 7/17/02



Stylistic Influence(s) _____

Roof type shed w/ exp joists Materials _____

Wall facade faux ashlar Foundation _____

Window type window wall - ranted out - plate Materials in metal

Door type fully glazed in metal w/ transom Materials _____

Porch type architectural horiz awning @ cornice Materials tin - makes 2 horiz planes

Number of Stories 1 Plan _____

Chimney(s) _____

General Architectural Description _____

Photo Data: Roll 27 Frame _____ Feature 10 loop N

API BI DANXON NNN 0 3717

027

70534

375-AM-145
27-3760-10
FACING NORTH

Historic Resources Inventory Form—Route 66

County Potter City Amarillo Inventory # 375-AM-146A
 Historic Name Craig's Garage & Filling Station (1951-1960); Big J Auto Supply (1965)
 Current Name (A) S&S Cycle (B) Bodog's Star Marcos / Manny's Place
 Address 812 (C) Ama Blvd @ Hayes [Address may be on Hayes or Grant]
 Lot(s): _____ Block: _____ Addition: _____
 Owners Address _____
 Resource type Building Structure Site Object District
 Landscape/Site Features _____
 Outbuildings _____
 Function: Current Use Commercial Historic Use lunar / gas (?)
 Construction Date: 1950 Actual Estimated
 Architect _____ Builder _____
 Possible Threat(s) Demolition Development Neglect Alteration Vacant Utility Expansion
 Integrity Location Design Materials Workmanship Setting Feeling Association
 USGS Quad #: _____ Year: _____ UTM Zone: _____ Easting: _____ Northing: _____
 Priority High Medium Low Recorder Monica Penick Date(s) 7/17/2008



Stylistic Influence(s) _____

Roof type Flat

Materials _____

Wall facade conc block

Foundation _____

Window type plate in metal

Materials _____

Door type (A) dbl-fully glazed in metal (B) 1/2 glazed 1/2 panel, metal

Materials _____

Porch type (A) N/A (B) shed awning on facade

Materials decked w/ wood stringer

Number of Stories 1

Plan _____

Chimney(s) _____

General Architectural Description 2 story large commercial strip w/ E portion having garage-type canopy (overhead doors on E side)

W portion has storefront - ^{play} ~~display~~ windows ^{display} ~~storefront~~ w/ board & batten details on facade

Photo Data: Roll 27 Frame _____ Feature 12 S&S lot S

11 - Manny's Place lot SW



Historic Resources Inventory Form—Route 66

County POTTER City AMARILLO Inventory # 375-AM-147

Historic Name Talkington Radio Service (1945-1951), McAda's Service station (1955-1960), Chuck's Standard station (1960)

Current Name Downtown Automotive Service

Address 621 E. AMA Blvd

Lot(s): _____ Block: _____ Addition: _____

Owners Address _____

Resource type Building Structure Site Object District

Landscape/Site Features canopy, pump island

Outbuildings _____

Function: Current Use Auto Historic Use gas

Construction Date: 1945 (with canopy alterations) Actual Estimated

Architect _____ Builder _____

Possible Threat(s) Demolition Development Neglect Alteration Vacant Utility Expansion

Integrity Location Design Materials Workmanship Setting Feeling Association

USGS Quad #: _____ Year: _____ UTM Zone: _____ Easting: _____ Northing: _____

Priority High Medium Low Recorder Monica Penick Date(s) 7/17/2002



Stylistic Influence(s) _____

Roof type shed w/ upward projecting canopy Materials (profile stepped)

Wall facade slit, covered w/ metal? Foundation _____

Window type fr. multi light metal, now painted over Materials , front is divided plate, w/ a round corner

Door type framed glass inward swing; 3 overhead bars Materials _____

Porch type upward projecting canopy (triangular) Materials w/ metal pikes

Number of Stories 1 Plan _____

Chimney(s) _____

General Architectural Description _____

Photo Data: Roll 27 Frame _____ Feature 9 side elev, look W

8 look N



Historic Resources Inventory Form—Route 66

County Potter City Amarillo Inventory # 375-AM-148

Historic Name Lynn Mark Service Station (1960); Post Office (1905)

Current Name B & W Finance 372-2242

Address 416 AMA Blvd (S. 500)

Lot(s): _____ Block: _____ Addition: _____

Owners Address _____

Resource type Building Structure Site Object District

Landscape/Site Features _____

Outbuildings _____

Function: Current Use Comm Historic Use Comm

Construction Date: 1960 (extensive alterations) Actual Estimated

Architect _____ Builder _____

Possible Threat(s) Demolition Development Neglect Alteration Vacant Utility Expansion

Integrity Location Design Materials Workmanship Setting Feeling Association

USGS Quad #: _____ Year: _____ UTM Zone: _____ Easting: _____ Northing: _____

Priority High Medium Low Recorder Monica Penick Date(s) 7/17/2005



Stylistic Influence(s) _____
 Roof type flat w/ mansard style cornice / cornice Materials _____
 Wall facade Stucco Foundation _____
 Window type plate in metal (window well) Materials _____
 Door type fully glazed in metal Materials _____
 Porch type archway cornice Materials _____
 Number of Stories 1 Plan _____
 Chimney(s) _____

General Architectural Description _____

Photo Data: Roll 27 Frame _____ Feature 7 look NE W

API B1 BANKEN NIN Ø 3717

030

70537

375-AM-148
 27-3760-7
 FACING WEST

Historic Resources Inventory Form—Route 66

County POTTER City Amarillo Inventory # 375-AM 149
Historic Name _____
Current Name NU Way Laundry
Address 763 ~~Kearney Blvd~~ Buchanan (E Amarillo Blvd)
Lot(s): _____ Block: _____ Addition: _____
Owners Address _____
Resource type Building Structure Site Object District
Landscape/Site Features _____
Outbuildings _____
Function: Current Use commercial Historic Use commercial
Construction Date: 1945? (excessive facade alt.) Actual Estimated
Architect _____ Builder _____
Possible Threat(s) Demolition Development Neglect Alteration Vacant Utility Expansion
Integrity Location Design Materials Workmanship Setting Feeling Association
USGS Quad #: _____ Year: _____ UTM Zone: _____ Easting: _____ Northing: _____
Priority High Medium Low Recorder Monica Penick Date(s) 7/17/2002



Stylistic Influence(s) _____

Roof type flat w/ parapet Materials _____

Wall facade stucco w/ faux ashler skirt (profile is stepped) Foundation TLH

Window type front - n/a side: wood frame Materials _____

Door type fully glazed in metal w/ transom Materials _____

Porch type n/a Materials _____

Number of Stories 1 Plan _____

Chimney(s) _____

General Architectural Description _____

Photo Data: Roll 27 Frame _____ Feature 6 look W

API B1 QANXON NNIN 0 3717

031

70538

375-AM-149
27-3760-6
FACING WEST

Historic Resources Inventory Form—Route 66

County POTTER City Amarillo Inventory # 375-AM-150
Historic Name (possible used by SDI thru Blvd NE; Brown's Tire Service 1951)
Current Name Rentway
Address 800 N. Buchanan
Lot(s): _____ Block: _____ Addition: _____
Owners Address _____
Resource type Building Structure Site Object District
Landscape/Site Features parked lot
Outbuildings _____
Function: Current Use commercial Historic Use commercial
Construction Date: 1950 Actual Estimated
Architect _____ Builder _____
Possible Threat(s) Demolition Development Neglect Alteration Vacant Utility Expansion
Integrity Location Design Materials Workmanship Setting Feeling Association
USGS Quad #: _____ Year: _____ UTM Zone: _____ Easting: _____ Northing: _____
Priority High Medium Low Recorder Monica Penick Date(s) 7/17/2002



Stylistic Influence(s) _____

Roof type flat Materials _____

Wall facade brick / NW corner is curved Foundation _____

Window type div'd plate in metal, NW corner is partly curved / wood surround Materials _____

Door type dbl fully glazed in metal (non-orig) Materials _____

Porch type N/A Materials _____

Number of Stories 1 Plan _____

Chimney(s) _____

General Architectural Description Some doors & windows bricked in

Photo Data: Roll 27 Frame _____ Feature 5 loc E

API B1 BANXON NNN+ 1 3717

032

70539

375-AM-150
27.3760-5
FACING EAST

Historic Resources Inventory Form—Route 66

County Potter City Amarillo Inventory # 375-AM-151
Historic Name _____
Current Name GHIYOS Oriental Restaurant
Address 806 Buchanan E Ama Blvd (behind Post way)
Lot(s): _____ Block: _____ Addition: _____
Owners Address _____
Resource type Building Structure Site Object District
Landscape/Site Features _____
Outbuildings _____
Function: Current Use commercial/restaurant Historic Use commercial
Construction Date: 1950 Actual Estimated
Architect _____ Builder _____
Possible Threat(s) Demolition Development Neglect Alteration Vacant Utility Expansion
Integrity Location Design Materials Workmanship Setting Feeling Association
USGS Quad #: _____ Year: _____ UTM Zone: _____ Easting: _____ Northing: _____
Priority High Medium Low Recorder Monica Penick Date(s) 7/17/2002



Stylistic Influence(s) _____

Roof type flat w/ mansard style cornice shingled in synth. (grooved) shingles.
 Materials _____

Wall facade plaster brick Foundation _____

Window type plastic in metal frame w/ wood surrounds Materials _____

Door type fully glazed in metal frame Materials _____

Porch type slight cave overhang Materials _____

Number of Stories 1 Plan _____

Chimney(s) _____

General Architectural Description _____

Photo Data: Roll 27 Frame _____ Feature 4 look NE

API B1 BANXON NNIN 1 3717

033

70540

395-AM-151
 27-3760-4
 FACING NE

Historic Resources Inventory Form—Route 66

County Potter City Amarillo Inventory # 395-AM-152
Historic Name _____
Current Name Top 10 Discount
Address 810 Amarillo Blvd Buchanan
Lot(s): _____ Block: _____ Addition: _____
Owners Address _____
Resource type Building Structure Site Object District
Landscape/Site Features _____
Outbuildings _____
Function: Current Use Commercial/Retail Historic Use Commercial
Construction Date: 1950 Actual Estimated
Architect _____ Builder _____
Possible Threat(s) Demolition Development Neglect Alteration Vacant Utility Expansion
Integrity Location Design Materials Workmanship Setting Feeling Association
USGS Quad #: _____ Year: _____ UTM Zone: _____ Easting: _____ Northing: _____
Priority High Medium Low Recorder Monica Penick Date(s) 7/17/2000



Stylistic Influence(s) _____
Roof type flat Materials _____
Wall facade brick Foundation _____
Window type plate in metal Materials _____
Door type fully glazed in metal Materials _____
Porch type _____ Materials _____
Number of Stories 1 Plan _____
Chimney(s) _____

General Architectural Description _____

Photo Data: Roll 27 Frame _____ Feature 3 loop NE

API B1 GANXON NNNH 1 3717

034

70541

375-AM-152
27-3760-3
FACING NE

Historic Resources Inventory Form—Route 66

County POTER City Amarillo Inventory # 375-AM-153
 Historic Name Possibly part of La Rose Courts (listed @ 315-23, 1939-1959) Holiday Inn (1960-65)
 Current Name BARBER SHOP - QUALITY CUTS [Not its ^{real} NAME] Motel Barber Shop also at 305 11th
 Address 300 block? AMA Blvd. 1939-45, Lot 5
 Lot(s): _____ Block: _____ Addition: (1951) Motel Barber (1955-1960)
 Owners Address _____
 Resource type Building Structure Site Object District
 Landscape/Site Features _____
 Outbuildings _____
 Function: Current Use commercial Historic Use commercial / motel ?
 Construction Date: 1935 Actual Estimated
 Architect _____ Builder _____
 Possible Threat(s) Demolition Development Neglect Alteration Vacant Utility Expansion
 Integrity Location Design Materials Workmanship Setting Feeling Association
 USGS Quad #: _____ Year: _____ UTM Zone: _____ Easting: _____ Northing: _____
 Priority High Medium Low Recorder Monica Penick Date(s) 7/17/2002

(*)

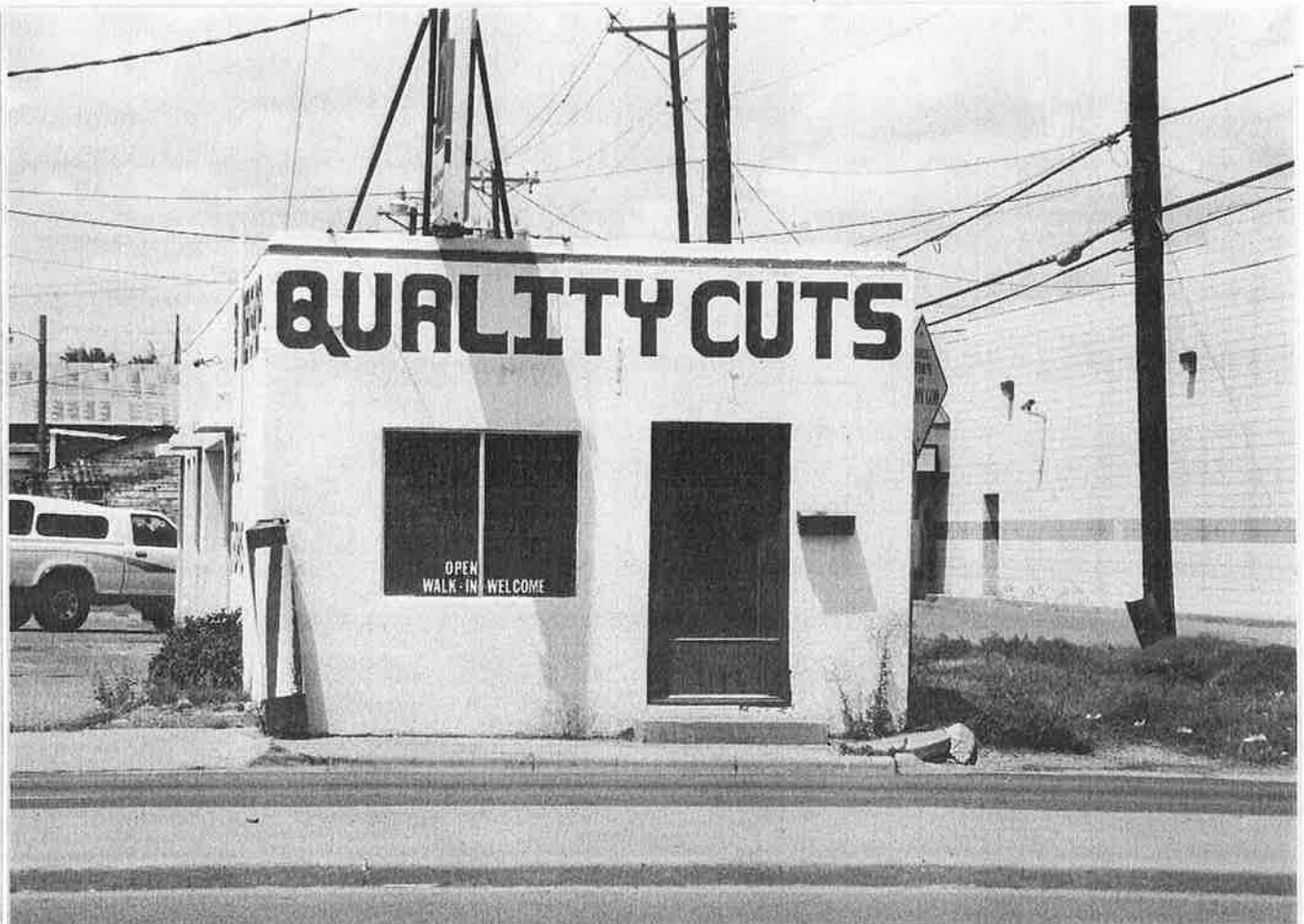

Stylistic Influence(s) _____

Roof type flat w/ side wall parapets

Materials _____

Wall facade stucco

Foundation _____

Window type front: plate side: louvered

Materials _____

Door type front: french door in wood side: multi-pane orcl

Materials horiz. panel, wood frame

Porch type _____

Materials _____

Number of Stories 1

Plan _____

Chimney(s) _____

General Architectural Description form looks like tourist court. 3 main doors w/
horiz hoods. above 3 2 garage bays (on west side).
front etc (N, Am. Blvd side) has

+ close to the furniture store, hard to photograph

Photo Data: Roll 27 Frame _____ Feature 2 W, L, loc SE

1 unit detail look E

26-32 front look N





API B1 BANXON NNN @ 3717

036

70543

375-AM-133
27-3760-1
FACING EAST

Historic Resources Inventory Form—Route 66

County Potter City Amarillo Inventory # 395-AM-154

Historic Name _____

Current Name CASTLE FURNITURE

Address 400 N. Fillmore (@ Ama Blvd) /

Lot(s): _____ Block: _____ Addition: _____

Owners Address _____

Resource type Building Structure Site Object District

Landscape/Site Features _____

Outbuildings _____

Function: Current Use commercial Historic Use commercial

Construction Date: 1955 Actual Estimated

Architect _____ Builder _____

Possible Threat(s) Demolition Development Neglect Alteration Vacant Utility Expansion

Integrity Location Design Materials Workmanship Setting Feeling Association

USGS Quad #: _____ Year: _____ UTM Zone: _____ Easting: _____ Northing: _____

Priority High Medium Low Recorder Monica Penick Date(s) 7/17/2002



Stylistic Influence(s) _____

Roof type flat Materials _____

Wall facade Roman brick ; SW corner Foundation chamfered (3 glazed)

Window type window sills (plate in metal, w/ transoms) Materials brick sills below

Door type entry in chamfered corner - dbl door Materials fully glazed in metal w/ transoms

Porch type none during construction Materials _____

Number of Stories _____ Plan _____

Chimney(s) _____

General Architectural Description windows run all along facade just below
awning lg rectangular pylon on W side (1 w/ facade)

Photo Data: Roll 28 Frame _____ Feature 33 overall look E
31 overall look N
30 " "





API B1 BANXON NAIN- 3 3713

004

70367

375-AM-154
28-3758-33
FACING EAST

Historic Resources Inventory Form—Route 66

County POTER City Amarillo Inventory # 375-AM-155

Historic Name _____

Current Name Creative Design

Address 810 N. Filmstrip Blvd

Lot(s): _____ Block: _____ Addition: _____

Owners Address _____

Resource type Building Structure Site Object District

Landscape/Site Features sign frame

Outbuildings _____

Function: Current Use VACANT Historic Use commercial

Construction Date: 1957 Actual Estimated

Architect _____ Builder _____

Possible Threat(s) Demolition Development Neglect Alteration Vacant Utility Expansion

Integrity Location Design Materials Workmanship Setting Feeling Association

USGS Quad #: _____ Year: _____ UTM Zone: _____ Easting: _____ Northing: _____

Priority High Medium Low Recorder Monica Penick Date(s) 7/17/2002



Stylistic Influence(s) _____

Roof type side gable w/ overhang eaves Materials _____

Wall facade stucco Foundation _____

Window type floor to ceiling plate in metal div Materials wood mullion

Door type _____ Materials _____

Porch type lantry extends from roof supported by metal Materials 30 posts

Number of Stories 1 Plan _____

Chimney(s) _____

General Architectural Description faced Fillmore.

Photo Data: Roll 28 Frame _____ Feature 36 overall look A
39 overall look B



Historic Resources Inventory Form—Route 66

County POTTER City Amarillo Inventory # 375 - 411 - 156
Historic Name _____
Current Name VACANT
Address Amador Blvd N. Filmore (behind creative designs)
Lot(s): _____ Block: _____ Addition: _____
Owners Address _____
Resource type Building Structure Site Object District
Landscape/Site Features _____
Outbuildings _____
Function: Current Use VACANT Historic Use _____
Construction Date: 1950 Actual Estimated
Architect _____ Builder _____
Possible Threat(s) Demolition Development Neglect Alteration Vacant Utility Expansion
Integrity Location Design Materials Workmanship Setting Feeling Association
USGS Quad #: _____ Year: _____ UTM Zone: _____ Easting: _____ Northing: _____
Priority High Medium Low Recorder Monica Penick Date(s) 7/17/2002



Stylistic Influence(s) _____

Roof type gabled gable w/ shed roof in rear Materials shingle

Wall facade horiz wood Foundation conc slab

Window type ribbon - 6 windows in wood surround Materials _____

Door type solid wood Materials _____

Porch type evidence of turning on wood knee brackets Materials _____

Number of Stories 1 Plan _____

Chimney(s) _____

General Architectural Description _____

Photo Data: Roll 28 Frame _____ Feature 35 look E

API B1 0AMX0N NNN4 1 3713

002

70365

375-AM-186
28-375B-35
FACING EAST

Historic Resources Inventory Form—Route 66

County POTTER City Amarillo Inventory # 375-4M-157

Historic Name _____

Current Name Window Tinting [37-TUNE]

Address 212 Anna Blvd

Lot(s): _____ Block: _____ Addition: _____

Owners Address _____

Resource type Building Structure Site Object District

Landscape/Site Features _____

Outbuildings _____

Function: Current Use Commercial Historic Use _____

Construction Date: 1965-70 Actual Estimated

Architect _____ Builder _____

Possible Threat(s) Demolition Development Neglect Alteration Vacant Utility Expansion

Integrity Location Design Materials Workmanship Setting Feeling Association

USGS Quad #: _____ Year: _____ UTM Zone: _____ Easting: _____ Northing: _____

Priority High Medium Low Recorder Monica Penick Date(s) 7/17/2002



Stylistic Influence(s) _____

Roof type flat Materials _____

Wall facade conc block (center bay - stucco) Foundation _____

Window type plate in metal Materials _____

Door type dbl - fully glazed in metal Materials transom

Porch type _____ Materials _____

Number of Stories _____ Plan _____

Chimney(s) _____

General Architectural Description 3 bay commercial bldg - of center bay w/ wings. Center bay set off by protruding piers. Center bay has windows 3 doors; flanking bays are solid

Photo Data: Roll 28 Frame _____ Feature 29 overall look S

API B1 BANXON NMIN- 1 3713

008

70371

375-AM-157
28-375B-29
FACING SOUTH

Historic Resources Inventory Form—Route 66

County POTTER City Amarillo Inventory # 375-AM-158

Historic Name TODT N TOWN

Current Name H S L DISCOUNT

Address 1044 S AMARILLO BLVD

Lot(s): _____ Block: _____ Addition: _____

Owners Address _____

Resource type Building Structure Site Object District

Landscape/Site Features _____

Outbuildings _____

Function: Current Use _____ Historic Use _____

Construction Date: _____ Actual Estimated

Architect _____ Builder _____

Possible Threat(s) Demolition Development Neglect Alteration Vacant Utility Expansion

Integrity Location Design Materials Workmanship Setting Feeling Association

USGS Quad #: _____ Year: _____ UTM Zone: _____ Easting: _____ Northing: _____

Priority High Medium Low Recorder Monica Penick Date(s) 7/17/2002

Stylistic Influence(s) _____

Roof type _____ Materials _____

Wall facade _____ Foundation _____

Window type _____ Materials _____

Door type _____ Materials _____

Porch type _____ Materials _____

Number of Stories _____ Plan _____

Chimney(s) _____

General Architectural Description see typical Tour N photo

see Ref photo

Photo Data: Roll _____ Frame _____ Feature _____

NO PHOTO

