

Historic Resources Inventory Form—Route 66

County POTTEL City AMARILLO Inventory # 375-AM-308
Historic Name _____
Current Name Thomas & Johnson, Attorney
Address 413 Fillmore
Lot(s): _____ Block: _____ Addition: _____
Owners Address _____
Resource type Building Structure Site Object District
Landscape/Site Features _____
Outbuildings _____
Function: Current Use office Historic Use car
Construction Date: 1927 Actual Estimated
Architect _____ Builder _____
Possible Threat(s) Demolition Development Neglect Alteration Vacant Utility Expansion
Integrity Location Design Materials Workmanship Setting Feeling Association
USGS Quad #: _____ Year: _____ UTM Zone: _____ Easting: _____ Northing: _____
Priority High Medium Low Recorder Monica Penick Date(s) 7/19/2002



Stylistic Influence(s) _____

Roof type flat w/ pva flat Materials _____

Wall facade multicolored brick; stucco on N ^{bay} Foundation _____

Window type plate in metal w/ wood surround Materials _____

Door type non-orig fully glazed in metal w/ 1 side ^{cut} Materials glazed over transom

Porch type very slight brick awning above entrance Materials _____

Number of Stories 1 Plan _____

Chimney(s) _____

General Architectural Description 1 part common block div into 3 bays by brick piers (though the southern 2 bays have merged & pier is missing). N bay infilled w/ stucco 5 non-orig fully glazed metal w/ transom door installed

Photo Data: Roll 35 Frame _____ Feature 36 oblique 1666 SE

API B1 DANXON NNN 0 3801

001

78594

375-AM-307
35-3764-36
FACING SE

Historic Resources Inventory Form—Route 66

County POTTER City AMARILLO Inventory # 375-AM-369
Historic Name _____
Current Name MAKE A WISH FOUNDATION
Address 429 FLMORE [high is 405, business is 411]
Lot(s): _____ Block: _____ Addition: _____
Owners Address _____
Resource type Building Structure Site Object District
Landscape/Site Features _____
Outbuildings _____
Function: Current Use commercial Historic Use commercial
Construction Date: 1930 w/ alterations Actual Estimated
Architect _____ Builder _____
Possible Threat(s) Demolition Development Neglect Alteration Vacant Utility Expansion
Integrity Location Design Materials Workmanship Setting Feeling Association
USGS Quad #: _____ Year: _____ UTM Zone: _____ Easting: _____ Northing: _____
Priority High Medium Low Recorder Monica Penick Date(s) 7/19/2002



Stylistic Influence(s) _____

Roof type flat w/ parapet & some of cork roofing Materials _____

Wall facade multicolored brick; scored stucco infill Foundation _____

Window type vertical slit windows - 6 pane in each Materials _____

Door type None Materials _____

Porch type NA Materials _____

Number of Stories 1 Plan _____

Chimney(s) _____

General Architectural Description 1 part common block, 1 bay - store front
completely infilled & altered - no entry. Now is part
of N bay from #307 & entry to both is in #307

Photo Data: Roll 35 Frame _____ Feature 35 look E

API B1 OANXON NNN- 3 3801

002

70595

375-AM-308
35-3764-35
FACING EAST

Historic Resources Inventory Form—Route 66

County POTTER City AMARILLO Inventory # 375-AM-309

Historic Name _____

Current Name POLICE STATION

Address 308 TILMORE

Lot(s): _____ Block: _____ Addition: _____

Owners Address _____

Resource type Building Structure Site Object District

Landscape/Site Features _____

Outbuildings _____

Function: Current Use police Historic Use COACH

Construction Date: 1955/70 out later Actual Estimated

Architect _____ Builder _____

Possible Threat(s) Demolition Development Neglect Alteration Vacant Utility Expansion

Integrity Location Design Materials Workmanship Setting Feeling Association

USGS Quad #: _____ Year: _____ UTM Zone: _____ Easting: _____ Northing: _____

Priority High Medium Low Recorder Monica Penick Date(s) 7/19/2002



Stylistic Influence(s) _____

Roof type _____ Materials _____

Wall facade _____ Foundation _____

Window type _____ Materials _____

Door type _____ Materials _____

Porch type _____ Materials _____

Number of Stories _____ Plan _____

Chimney(s) _____

General Architectural Description Bldg completely Altered though brick above
old stone fronts 3 Parapet details still apparent

Photo Data: Roll 35 Frame _____ Feature 34 look W

API 81 BANXON NNN- 3 3881

003

70596

375-AM-309
85-3764-34
FACING WEST

Historic Resources Inventory Form—Route 66

County POTTER City AMARILLO Inventory # 375-AM-310
Historic Name _____
Current Name ABC AUTOMOTIVE
Address 116 S Fillmore
Lot(s): _____ Block: _____ Addition: _____
Owners Address _____
Resource type Building Structure Site Object District
Landscape/Site Features _____
Outbuildings _____
Function: Current Use commercial Historic Use commercial
Construction Date: 1937 Actual Estimated
Architect _____ Builder _____
Possible Threat(s) Demolition Development Neglect Alteration Vacant Utility Expansion
Integrity Location Design Materials Workmanship Setting Feeling Association
USGS Quad #: _____ Year: _____ UTM Zone: _____ Easting: _____ Northing: _____
Priority High Medium Low Recorder Monica Penick Date(s) 7/19/2002



Stylistic Influence(s) _____

Roof type flat w/ parapet Materials _____

Wall facade Painted brick Foundation _____

Window type plate in metal Materials _____

Door type fully glazed in metal w/ side Materials overhead horizontal wood frame on S. side

Porch type polite cocher (exaggerated) on G Materials brick ~~cast~~ piers

Number of Stories 1 Plan _____

Chimney(s) _____

General Architectural Description Street front inset under exaggerated p.c.

service bays set back front street front extends N.

5 bays w/ a sixth in a shed add to furthest N.

Photo Data: Roll 35 Frame _____ Feature 33 look NW

_____ Feature 32 look W



Historic Resources Inventory Form—Route 66

County POTTER City AMARILLO Inventory # 375-AM 311
Historic Name _____
Current Name S. _____
Address 1 S Fillmore, adj to Trafton (LAST SIDE)
Lot(s): _____ Block: _____ Addition: _____
Owners Address _____
Resource type Building Structure Site Object District
Landscape/Site Features _____
Outbuildings _____
Function: Current Use commercial Historic Use commercial
Construction Date: 1930 w/ Alteration Actual Estimated
Architect _____ Builder _____
Possible Threat(s) Demolition Development Neglect Alteration Vacant Utility Expansion
Integrity Location Design Materials Workmanship Setting Feeling Association
USGS Quad #: _____ Year: _____ UTM Zone: _____ Easting: _____ Northing: _____
Priority High Medium Low Recorder Monica Penick Date(s) 7/19/2002



Stylistic Influence(s) _____

Roof type flat w/ parapet Materials _____

Wall facade painted brick Foundation _____

Window type All bricked in - was plate openings Materials _____

Door type All bricked in Materials _____

Porch type _____ Materials _____

Number of Stories 1 Plan _____

Chimney(s) _____

General Architectural Description 1 story 1 part common bldg divided into 2 bldgs - now completely altered. ~~has~~ inset panels @ parapet still evident.

Photo Data: Roll 25 Frame _____ Feature 28 overall facing SE

API B1 DANXON NNN 0 3801

009

70602

375-AM-311
35-3764-28
FACING SE

Historic Resources Inventory Form—Route 66

County Pottaw City AMARILLO Inventory # 385-AM-312
Historic Name McKesson "Existing on Bldg"
Current Name TRAFON
Address 109 S. Filmore (East side)
Lot(s): _____ Block: _____ Addition: _____
Owners Address _____
Resource type Building Structure Site Object District
Landscape/Site Features _____
Outbuildings _____
Function: Current Use Commercial Historic Use Commercial / Domestic?
Construction Date: 1930 Actual Estimated
Architect _____ Builder _____
Possible Threat(s) Demolition Development Neglect Alteration Vacant Utility Expansion
Integrity Location Design Materials Workmanship Setting Feeling Association
USGS Quad #: _____ Year: _____ UTM Zone: _____ Easting: _____ Northing: _____
Priority High Medium Low Recorder Monica Penick Date(s) 7/19/2002



Stylistic Influence(s) _____

Roof type _____ Materials _____

Wall facade paint brick on 1st level; red brick on top 2 levels Foundation _____

Window type plate in metal non-orig. / Materials 2 (tools have 1/2 metal sash

Door type fully glazed in metal, non-orig. Materials _____

Porch type pent roof turning above storefront Materials _____

Number of Stories 3 Plan _____

Chimney(s) _____

General Architectural Description 3 part common block

Photo Data: Roll 35 Frame _____ Feature 28 overall look SE

27 look SE

API 81 0ANXON NNM 0 3601

010

70603

375-AM-312
35-3764-27
FACING SE

Historic Resources Inventory Form—Route 66

County POTTER City AMARILLO Inventory # 375-AM-313
Historic Name _____
Current Name Kitchen & Bath Center
Address 98 S. Fillmore ?
Lot(s): _____ Block: _____ Addition: _____
Owners Address _____
Resource type Building Structure Site Object District
Landscape/Site Features _____
Outbuildings _____
Function: Current Use Commercial Historic Use Commercial
Construction Date: 1925 Actual Estimated
Architect _____ Builder _____
Possible Threat(s) Demolition Development Neglect Alteration Vacant Utility Expansion
Integrity Location Design Materials Workmanship Setting Feeling Association
USGS Quad #: _____ Year: _____ UTM Zone: _____ Easting: _____ Northing: _____
Priority High Medium Low Recorder Monica Penick Date(s) 7/19/2002



Stylistic Influence(s) Classical

Roof type flat w/ stepped parapet

Materials _____

Wall facade pinked brick

Foundation _____

Window type flat front: multi light in wood - rest of windows

Materials _____

on 1st floor narrow openings

Door type front: central: non-orig fully glazed - w/ side

Materials _____

now bricked in indicate sash

Porch type N/A

Materials _____

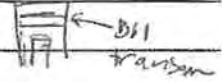

Number of Stories 2

Plan _____

Chimney(s) _____

General Architectural Description 2 part corr block div into 3 bays by brick pilasters. Detailing @ cornice includes corbelled

cornice line & corbelled capitals and projecting pilasters.

Corbelting continues along side elevations @ cornice, from distance appears as dentils. This is warehouse type & extends full block

sign hangs from facade

Photo Data: Roll 35 Frame _____ Feature 31 (COR NW)

GPI B1 BANXON NNN- 5 3801

000

70599

375-AM-313
35-3764-31
FACING NW

Historic Resources Inventory Form—Route 66

County POTTER City AMARILLO Inventory # 375-AM-314

Historic Name _____

Current Name 90 blocks S. Fillmore

Address _____

Lot(s): _____ Block: _____ Addition: _____

Owners Address _____

Resource type Building Structure Site Object District

Landscape/Site Features adj. / built on overpass

Outbuildings _____

Function: Current Use VACANT Historic Use Commercial

Construction Date: 1925 Actual Estimated

Architect _____ Builder _____

Possible Threat(s) Demolition Development Neglect Alteration Vacant Utility Expansion

Integrity Location Design Materials Workmanship Setting Feeling Association

USGS Quad #: _____ Year: _____ UTM Zone: _____ Easting: _____ Northing: _____

Priority High Medium Low Recorder Monica Penick Date(s) 7/19/2002

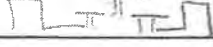

Stylistic Influence(s) stepped 

Roof type flat w/ parapet Materials _____

Wall facade red brick Foundation _____

Window type blocked Materials _____

Door type not visible Materials _____

Porch type N/A Materials _____

Number of Stories _____ Plan _____

Chimney(s) _____

General Architectural Description 1 pt com block ~~stone~~ w/ only
6AC front bay - sides are div into bays by
brick piers that extend past parapet & are capped w/
conc & stone (to match coping). Unusual front parapet.
& band @ 1/2 height along facade (an extended
sill)

Photo Data: Roll 35 Frame _____ Feature 30 look NW

API 01 DANXON NNN 0 3001

007

70600

375-AM-314
 35 374-36
 FACING NW

Historic Resources Inventory Form—Route 66

County POTTER City AMARILLO Inventory # 375-AM-315
Historic Name _____
Current Name Mr. L Floor Center
Address 99 S. Filmore
Lot(s): _____ Block: _____ Addition: _____
Owners Address _____
Resource type Building Structure Site Object District
Landscape/Site Features _____
Outbuildings _____
Function: Current Use Commercial Historic Use Commercial
Construction Date: 1930 w/ alterations Actual Estimated
Architect _____ Builder _____
Possible Threat(s) Demolition Development Neglect Alteration Vacant Utility Expansion
Integrity Location Design Materials Workmanship Setting Feeling Association
USGS Quad #: _____ Year: _____ UTM Zone: _____ Easting: _____ Northing: _____
Priority High Medium Low Recorder Monica Penick Date(s) 7/19/2002



Stylistic Influence(s) _____

Roof type rounded w/ rounded parapet

Materials _____

Wall facade scored concrete panels; sides = brick

Foundation (cast)

Window type NONE

Materials _____

Door type central, wood panel w/ transom & sidelight

Materials blacked in

Porch type small, hood on knee brackets (metal)

Materials over front door

Number of Stories 1 1/2

Plan _____

Chimney(s) _____

General Architectural Description _____

Photo Data: Roll 35

Frame _____

Feature 29

NE

API B1 BANXON NNN 0 3801

000

70601

375-1M-315
35-3764-29
FACING NE

Historic Resources Inventory Form—Route 66

County POTTER City AMARILLO Inventory # 375-AM-316
 Historic Name Burlington Route (Grade Separation) / Rock Island
 Current Name Fillmore Street Underpass
 Address Fillmore St b/w E. 1st & NE 2nd
 Lot(s): _____ Block: _____ Addition: _____
 Owners Address _____
 Resource type Building Structures Site Object District
 Landscape/Site Features _____
 Outbuildings _____
 Function: Current Use Underpass Historic Use Underpass
 Construction Date: 1931 Actual Estimated
 Architect City of Amario: Ed Starby, engineer w/ Fort Worth & Denver P-E of Rock Island Pk. Builder _____
 Possible Threat(s) Demolition Development Neglect Alteration Vacant Utility Expansion
 Integrity Location Design Materials Workmanship Setting Feeling Association
 USGS Quad #: _____ Year: _____ UTM Zone: _____ Easting: _____ Northing: _____
 Priority High Medium Low Recorder Monica Penick Date(s) 7/19/2002

* Excellent & Eligible



Stylistic Influence(s) _____

Roof type _____ Materials _____

Wall facade _____ Foundation _____

Window type _____ Materials _____

Door type _____ Materials _____

Porch type _____ Materials _____

Number of Stories _____ Plan _____

Chimney(s) _____

General Architectural Description 3 separate grade separation/bridges - all ident.
with 2 bay. Rein conc w decorative scofry

reinforced conc structure

ELIGIBLE

Photo Data: Roll 35 Frame _____ Feature 26 look N

25 look N

24 look S



Historic Resources Inventory Form—Route 66

County POTTER City AMARILLO Inventory # 375-M-317

Historic Name _____

Current Name MORRISON Supply Co.

Address 115 N. Filmore

Lot(s): _____ Block: _____ Addition: _____

Owners Address _____

Resource type Building Structure Site Object District

Landscape/Site Features _____

Outbuildings _____

Function: Current Use Commercial Historic Use Commercial

Construction Date: 1930 w/ extensive alterations Actual Estimated

Architect _____ Builder _____

Possible Threat(s) Demolition Development Neglect Alteration Vacant Utility Expansion

Integrity Location Design Materials Workmanship Setting Feeling Association

USGS Quad #: _____ Year: _____ UTM Zone: _____ Easting: _____ Northing: _____

Priority High Medium Low Recorder Monica Penick Date(s) 7/19/2002



Stylistic Influence(s) _____

Roof type flat Materials corr metal

Wall facade _____ Foundation _____

Window type plate in metal (unorig) Materials _____

Door type fully glazed in metal w/ transom & side lights Materials _____

Porch type horiz hood on metal rods over door Materials _____

Number of Stories _____ Plan _____

Chimney(s) _____

General Architectural Description front faces NE 2ND - depart of front is
as follows: wall - brick side = scored conc/brick panels - decorative
brickwork @ cornice

Photo Data: Roll 35 Frame _____ Feature 23 look SW

API 61 DANXON INN 0 3801

014

70607

375-AM-37
35-3764-23
FACING SW

Historic Resources Inventory Form—Route 66

County POTTER City ARMARILLO Inventory # 375-AM-318
 Historic Name _____
 Current Name CONTINENTAL AUTOMATIC DOORS
 Address 201 N. Fillmore
 Lot(s): _____ Block: _____ Addition: _____
 Owners Address _____
 Resource type Building Structure Site Object District
 Landscape/Site Features _____
 Outbuildings _____
 Function: Current Use Commercial Historic Use Commercial
 Construction Date: 1945 Actual Estimated
 Architect _____ Builder _____
 Possible Threat(s) Demolition Development Neglect Alteration Vacant Utility Expansion
 Integrity Location Design Materials Workmanship Setting Feeling Association
 USGS Quad #: _____ Year: _____ UTM Zone: _____ Easting: _____ Northing: _____
 Priority High Medium Low Recorder Monica Penick Date(s) 7/19/2002



Stylistic Influence(s) _____

Roof type flat Materials _____

Wall facade brick w/ faux Ashlar on Foundation 1st level

Window type 1st floor: plate in metal 2nd: 12 Materials metal casement

Door type fully glazed in metal Materials _____

Porch type running w/ roof metal deck Materials Full facade above storefront

Number of Stories 2 Plan _____

Chimney(s) _____

General Architectural Description 2 yart com block w/ 3 bays -
center bay inset. store front altered

Photo Data: Roll 35 Frame _____ Feature 22 1001 NE

API B1 DANXON HAN 0 3801

015

70608

375-AM-318
35-374-22
FACING NE

Historic Resources Inventory Form—Route 66

County POTTER City AMARILLO Inventory # 375-AM-319

Historic Name _____

Current Name Amarillo Equipment Rental

Address 217 N Fillmore

Lot(s): _____ Block: _____ Addition: _____

Owners Address _____

Resource type Building Structure Site Object District

Landscape/Site Features _____

Outbuildings _____

Function: Current Use Commercial Historic Use Commercial (possibly GAS STATION w/ alterations)

Construction Date: 1955-60 Actual Estimated

Architect _____ Builder _____

Possible Threat(s) Demolition Development Neglect Alteration Vacant Utility Expansion

Integrity Location Design Materials Workmanship Setting Feeling Association

USGS Quad #: _____ Year: _____ UTM Zone: _____ Easting: _____ Northing: _____

Priority High Medium Low Recorder Monica Penick Date(s) 7/19/2002



Stylistic Influence(s) _____
 Roof type flat Materials _____
 Wall facade red brick Foundation _____
 Window type plate in metal Materials _____
 Door type fully glazed in metal Materials overhead door - not vis.
 Porch type N/A Materials _____
 Number of Stories _____ Plan _____
 Chimney(s) _____

General Architectural Description 1 part cinder block, 1 bay.
Has corr metal add to north w/ porch part
rather on steel poles - corr metal covers
other brick bldg (evident on N etc)

Photo Data: Roll 35 Frame _____ Feature 20 (opp W)

API B1 0ANX0H NNN 0 3801

017

70610

375-AM-319
 35-3764-20
 FACING NW

Historic Resources Inventory Form—Route 66

County POTTER City Amesville Inventory # 375-AM-720
Historic Name _____
Current Name SOUTHWEST SCALE SYST. (342 3900)
Address 311 NE 2ND SOUTHWEST WELDING & FABRICATION
Lot(s): _____ Block: _____ Addition: _____
Owners Address _____
Resource type Building Structure Site Object District
Landscape/Site Features _____
Outbuildings _____
Function: Current Use commercial Historic Use commercial
Construction Date: 1940s Actual Estimated
Architect _____ Builder _____
Possible Threat(s) Demolition Development Neglect Alteration Vacant Utility Expansion
Integrity Location Design Materials Workmanship Setting Feeling Association
USGS Quad #: _____ Year: _____ UTM Zone: _____ Easting: _____ Northing: _____
Priority High Medium Low Recorder Monica Penick Date(s) 7/11/2002



Stylistic Influence(s) _____
 Roof type front gable / front w/ side wall parapet Materials concrete comp shing
 Wall facade conc block; brick Foundation _____
 Window type N/A Materials _____
 Door type 2 metal orched; 1 solid m.p. Materials _____
 Porch type N/A Materials _____
 Number of Stories 2 (warehouse) Plan _____
 Chimney(s) _____

General Architectural Description _____

Photo Data: Roll 35 Frame _____ Feature 21 look N

API B1 0ANX0N NNN 0 3801

016

70609

375-AM-320
 33-3764-21
 FACING NORTH

Historic Resources Inventory Form—Route 66

County POTTER City AMARILLO Inventory # 385-AM-321

Historic Name _____

Current Name Display Concepts

Address 212 N Fillmore

Lot(s): _____ Block: _____ Addition: _____

Owners Address _____

Resource type Building Structure Site Object District

Landscape/Site Features _____

Outbuildings _____

Function: Current Use Commercial Historic Use Commercial

Construction Date: 1955 Actual Estimated

Architect _____ Builder _____

Possible Threat(s) Demolition Development Neglect Alteration Vacant Utility Expansion

Integrity Location Design Materials Workmanship Setting Feeling Association

USGS Quad #: _____ Year: _____ UTM Zone: _____ Easting: _____ Northing: _____

Priority High Medium Low Recorder Monica Penick Date(s) 7/17/2002



Stylistic Influence(s) _____

Roof type flat Materials _____

Wall facade red brick Foundation _____

Window type windows well; plate in metal Materials _____

Door type dbl fully glazed in metal w/ transom Materials _____

Porch type metal frame horiz Awning full facade above store front Materials _____

Number of Stories 1 Plan _____

Chimney(s) _____

General Architectural Description w/ Butler bldg attached in N end

Photo Data: Roll 35 Frame _____ Feature 17 100% SE

18 SE



Historic Resources Inventory Form—Route 66

County Potter City Amarillo Inventory # 375-AM 322
Historic Name _____
Current Name 318 N Fillmore
Address Baltazar Auto works
Lot(s): _____ Block: _____ Addition: _____
Owners Address _____
Resource type Building Structure Site Object District
Landscape/Site Features _____
Outbuildings _____
Function: Current Use Commercial auto Historic Use Commercial auto
Construction Date: 1930 Actual Estimated
Architect _____ Builder _____
Possible Threat(s) Demolition Development Neglect Alteration Vacant Utility Expansion
Integrity Location Design Materials Workmanship Setting Feeling Association
USGS Quad #: _____ Year: _____ UTM Zone: _____ Easting: _____ Northing: _____
Priority High Medium Low Recorder Monica Penick Date(s) 7/19/2002



Stylistic Influence(s) _____

Roof type Flat _____ Materials _____

Wall facade conc. block _____ Foundation _____

Window type metal casement _____ Materials _____

Door type wd. solid overhead; multipanel _____ Materials wood _____

Porch type _____ Materials _____

Number of Stories 1 _____ Plan _____

Chimney(s) _____

General Architectural Description _____

Photo Data: Roll 35 Frame _____ Feature 17 1001 SE

API 81 0ANX0N NNN 0 3801

020

70613

775-AM-322
35-3764-17
FACING SE

Historic Resources Inventory Form—Route 66

County Potter City Amarillo Inventory # 375-AM-323
Historic Name _____
Current Name Countertops & Amarillo
Address 418 N Fillmore
Lot(s): _____ Block: _____ Addition: _____
Owners Address _____
Resource type Building Structure Site Object District
Landscape/Site Features _____
Outbuildings _____
Function: Current Use commercial Historic Use commercial
Construction Date: 1930 Actual Estimated
Architect _____ Builder _____
Possible Threat(s) Demolition Development Neglect Alteration Vacant Utility Expansion
Integrity Location Design Materials Workmanship Setting Feeling Association
USGS Quad #: _____ Year: _____ UTM Zone: _____ Easting: _____ Northing: _____
Priority High Medium Low Recorder Monica Penick Date(s) 7/19/2002



Stylistic Influence(s) _____

Roof type flat w/ parapet Materials _____

Wall facade synth siding; painted brick above stone front
Foundation _____

Window type plate glass in metal Materials _____

Door type fully glazed in metal w/ 1 side transom
Materials _____

Porch type awnings above stone front (wood frame w/ synth siding on decking)
Materials _____

Number of Stories 1 1/2 Plan _____

Chimney(s) _____

General Architectural Description 1 part conc block div into 3 bays by
brick piers. Stone front slip covered w/ synth horiz siding
but plan mostly intact. Entrance on NW corner - characterized by
has parapet details & awning on steel rod. N elev same
as Fillmore (W) elev, but has overhanging bay & upper level windows

Photo Data: Roll 85 Frame _____ Feature 16 overall SE

15 entry detail BE



Historic Resources Inventory Form—Route 66

County Petal City Anaheim Inventory # 375-AM-324

Historic Name _____

Current Name 502 N Fillmore

Address Thai Orchid Cuisine

Lot(s): _____ Block: _____ Addition: _____

Owners Address _____

Resource type Building Structure Site Object District

Landscape/Site Features _____

Outbuildings _____

Function: Current Use Commercial Historic Use Commercial

Construction Date: ? Actual Estimated

Architect _____ Builder _____

Possible Threat(s) Demolition Development Neglect Alteration Vacant Utility Expansion

Integrity Location Design Materials Workmanship Setting Feeling Association

USGS Quad #: _____ Year: _____ UTM Zone: _____ Easting: _____ Northing: _____

Priority High Medium Low Recorder Monica Penick Date(s) 7/19/2002



Stylistic Influence(s) _____

Roof type flat

Materials _____

Wall facade stucco

Foundation _____

Window type plate w/ wood surround

Materials _____

Door type port, panel, 1/2 glass, 1/2 solid

Materials _____

Porch type inset

Materials _____

Number of Stories 1

Plan _____

Chimney(s) _____

General Architectural Description stucco front completely altered

Photo Data: Roll 35 Frame _____ Feature 14 100L NE

API B1 DANXON NNN- 2 3801

023

70816

375 - AM - 324
35 - 3764 - 14
FACING NE

Historic Resources Inventory Form—Route 66

County Polk City Amvillo Inventory # 375-AM-325
Historic Name _____
Current Name Byers Vacuum Cleaners & Sewing Machines
Address 516 Fillmore
Lot(s): _____ Block: _____ Addition: _____
Owners Address _____
Resource type Building Structure Site Object District
Landscape/Site Features _____
Outbuildings _____
Function: Current Use Commercial Historic Use Commercial
Construction Date: 1930 Actual Estimated
Architect _____ Builder _____
Possible Threat(s) Demolition Development Neglect Alteration Vacant Utility Expansion
Integrity Location Design Materials Workmanship Setting Feeling Association
USGS Quad #: _____ Year: _____ UTM Zone: _____ Easting: _____ Northing: _____
Priority High Medium Low Recorder Monica Penick Date(s) 7/19/2002



Stylistic Influence(s) _____

Roof type Flat Materials _____

Wall facade wood siding (vert), some painted brick Foundation sidewalls red brick

Window type plate in metal Materials _____

Door type fully glazed in metal Materials _____

Porch type _____ Materials _____

Number of Stories _____ Plan _____

Chimney(s) _____

General Architectural Description store front / facade completely altered & infilled. Some brick detailing still apparent - cornice & some w/ decorative conc. block

Photo Data: Roll 35 Frame _____ Feature 13 obt. ^(look) NW

API B1 @ANXON NNN 0 3801

024

70617

375-AM-325
35-3764-13
FACING NW

Historic Resources Inventory Form—Route 66

County Porter City Amorillo Inventory # 275-AM-326
Historic Name _____
Current Name Downtown Rentals (374-2444)
Address 505 N Filmore
Lot(s): _____ Block: _____ Addition: _____
Owners Address _____
Resource type Building Structure Site Object District
Landscape/Site Features _____
Outbuildings _____
Function: Current Use Commercial Historic Use commercial
Construction Date: 1925 Actual Estimated
Architect _____ Builder _____
Possible Threat(s) Demolition Development Neglect Alteration Vacant Utility Expansion
Integrity Location Design Materials Workmanship Setting Feeling Association
USGS Quad #: _____ Year: _____ UTM Zone: _____ Easting: _____ Northing: _____
Priority High Medium Low Recorder Monica Penick Date(s) 7/19/2002

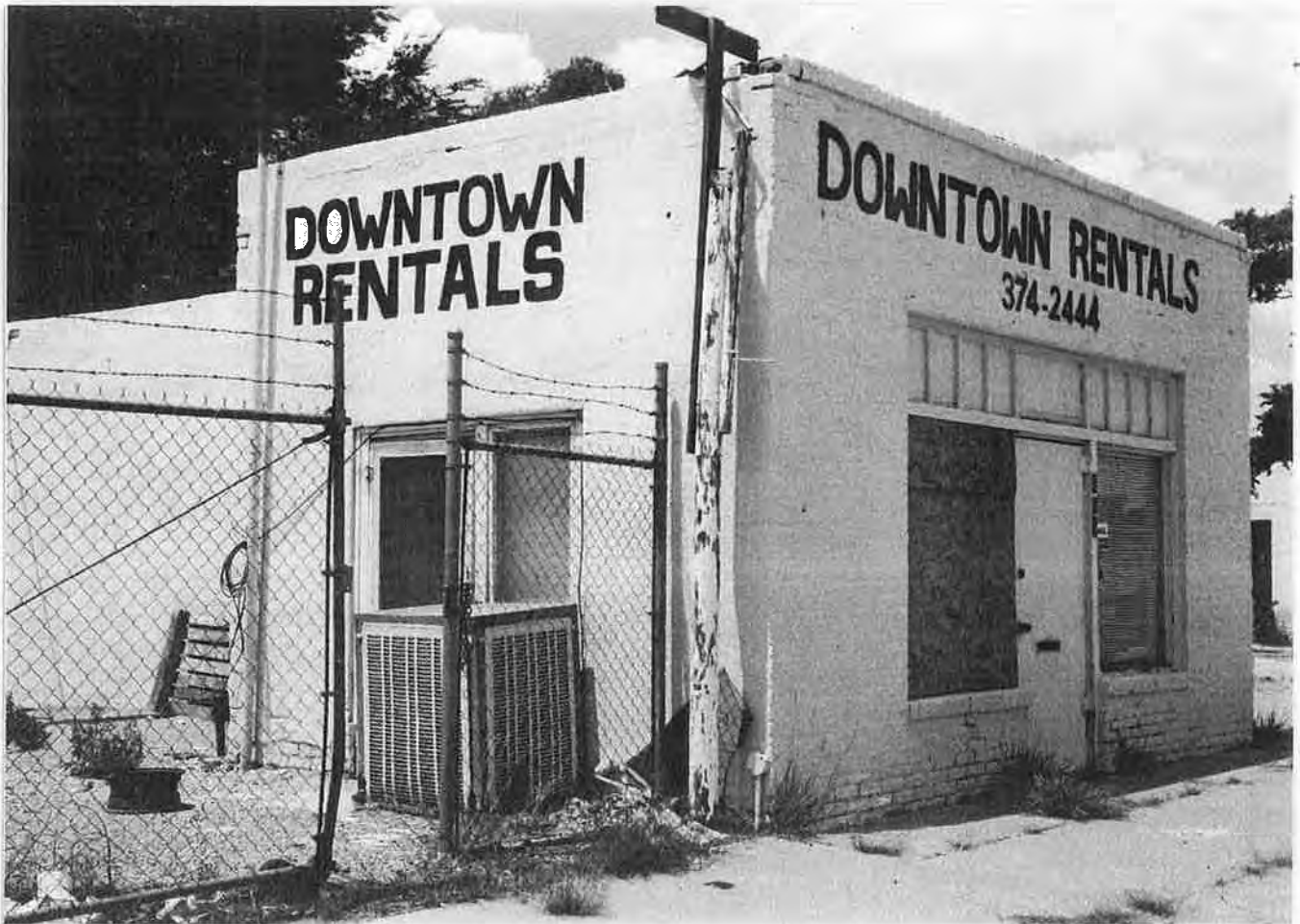

Stylistic Influence(s) _____

Roof type flat Materials _____

Wall facade paneled brick Foundation _____

Window type plate in wood w/ transom Materials _____

Door type non orig? sided Materials _____

Porch type _____ Materials _____

Number of Stories _____ Plan _____

Chimney(s) _____

General Architectural Description finy 1 unit bldg

Photo Data: Roll 35 Frame _____ Feature 12 look NW

API B1 0ANX0N NNN 0 3001

025

70618

375-AM-326
35-3764-12
FACING NW

Historic Resources Inventory Form—Route 66

County POTTER City AMARILLO Inventory # 375-AM-327
Historic Name _____
Current Name RENA'S Wishing Well
Address 513 N Fillmore
Lot(s): _____ Block: _____ Addition: _____
Owners Address _____
Resource type Building Structure Site Object District
Landscape/Site Features _____
Outbuildings _____
Function: Current Use Commercial/bak Historic Use Commercial
Construction Date: 1940 Actual Estimated
Architect _____ Builder _____
Possible Threat(s) Demolition Development Neglect Alteration Vacant Utility Expansion
Integrity Location Design Materials Workmanship Setting Feeling Association
USGS Quad #: _____ Year: _____ UTM Zone: _____ Easting: _____ Northing: _____
Priority High Medium Low Recorder Monica Penick Date(s) 7/19/2002



Stylistic Influence(s) _____

Roof type Flat Materials _____

Wall facade painted brick Foundation _____

Window type plate in wood w/ transom Materials _____

Door type solid Materials _____

Porch type N/A Materials _____

Number of Stories 1 w/ 2 in rear Plan _____

Chimney(s) _____

General Architectural Description 1 part cinder block w/ 2 part in rear (stucco facade w/ sash windows

Photo Data: Roll 35 Frame _____ Feature 11 SW

API B1 BANXON NNN 0 3881

026

70619

375-AM 327
35-3764-11
FACING SW

Historic Resources Inventory Form—Route 66

County POTTER City AMARILLO Inventory # 335-AM-320

Historic Name _____

Current Name 601 N Fillmore (on lot w/ 603)

Address VACANT

Lot(s): _____ Block: _____ Addition: _____

Owners Address _____

Resource type Building Structure Site Object District

Landscape/Site Features _____

Outbuildings _____

Function: Current Use ~~Commercial~~ VACANT Historic Use Commercial / Filling Station OR car lot?

Construction Date: 1950 Actual Estimated

Architect _____ Builder _____

Possible Threat(s) Demolition Development Neglect Alteration Vacant Utility Expansion

Integrity Location Design Materials Workmanship Setting Feeling Association

USGS Quad #: _____ Year: _____ UTM Zone: _____ Easting: _____ Northing: _____

Priority High Medium Low Recorder Monica Penick Date(s) 7/19/2002



Stylistic Influence(s) _____

Roof type shed w corr metal COR-STEEL Materials _____

Wall facade stucco Foundation _____

Window type flat top block Materials _____

Door type not ins Materials _____

Porch type _____ Materials _____

Number of Stories 1 Plan _____

Chimney(s) _____

General Architectural Description _____

Photo Data: Roll 35 Frame _____ Feature 10 look W

API B1 QANXON NNN 0 3801

027

70620

375-AM-328
35-3764-10
FACING WEST

Historic Resources Inventory Form—Route 66

County POTTER City AMARILLO Inventory # 375 - AM - 329
Historic Name _____
Current Name _____
Address 605 - N Filmore (N side)
Lot(s): _____ Block: _____ Addition: _____
Owners Address _____
Resource type Building Structure Site Object District
Landscape/Site Features _____
Outbuildings _____
Function: Current Use ~~Office~~ VACANT Historic Use Commercial
Construction Date: 1935 Actual Estimated
Architect _____ Builder _____
Possible Threat(s) Demolition Development Neglect Alteration Vacant Utility Expansion
Integrity Location Design Materials Workmanship Setting Feeling Association
USGS Quad #: _____ Year: _____ UTM Zone: _____ Easting: _____ Northing: _____
Priority High Medium Low Recorder Monica Penick Date(s) 7/17/2002



Stylistic Influence(s) _____
 Roof type front gable w/ ex RAFT eads Materials _____
 Wall facade stucco Foundation _____
 Window type plate in wood (mostly obscured) Materials _____
 Door type 6 panel wood w/ transom Materials _____
 Porch type _____ Materials _____
 Number of Stories 1 Plan _____
 Chimney(s) _____

General Architectural Description _____

Photo Data: Roll 35 Frame _____ Feature 9 look W

API B1 BANXON NNN- 2 3801

028

70621

375-AM-329
 35-3764-9
 FACING WEST

Historic Resources Inventory Form—Route 66

County Potter City Amarillo Inventory # 375-AM 330

Historic Name _____

Current Name Golden Spruce Furniture Striping

Address 607 N Fillmore (W. side)

Lot(s): _____ Block: _____ Addition: _____

Owners Address _____

Resource type Building Structure Site Object District

Landscape/Site Features _____

Outbuildings _____

Function: Current Use VACANT Historic Use Commercial

Construction Date: 1952 Actual Estimated

Architect _____ Builder _____

Possible Threat(s) Demolition Development Neglect Alteration Vacant Utility Expansion

Integrity Location Design Materials Workmanship Setting Feeling Association

USGS Quad #: _____ Year: _____ UTM Zone: _____ Easting: _____ Northing: _____

Priority High Medium Low Recorder Monica Penick Date(s) 7/19/2002



Stylistic Influence(s) _____
Roof type flat Materials _____
Wall facade buff brick Foundation _____
Window type plate, in wood Materials _____
Door type 1/2 glass 1/2 panel, wood w/ transom Materials _____
Porch type _____ Materials _____
Number of Stories _____ Plan _____
Chimney(s) _____
General Architectural Description _____

Photo Data: Roll 35 Frame _____ Feature 96 look W

API BI OANXON NNN- 1 3801

029

70622

375-AA-320
35-3364-0
FACING WEST

Historic Resources Inventory Form—Route 66

County POTTER City AMARILLO Inventory # 375 JM 331

Historic Name _____

Current Name Bobbie's Screens - (373-1776) / Harold's Whatever

Address 604 N Fillmore 3 606 606 Shop

Lot(s): _____ Block: _____ Addition: _____

Owners Address _____

Resource type Building Structure Site Object District

Landscape/Site Features _____

Outbuildings _____

Function: Current Use Commercial Historic Use Commercial

Construction Date: 1920 Actual Estimated

Architect _____ Builder _____

Possible Threat(s) Demolition Development Neglect Alteration Vacant Utility Expansion

Integrity Location Design Materials Workmanship Setting Feeling Association

USGS Quad #: _____ Year: _____ UTM Zone: _____ Easting: _____ Northing: _____

Priority High Medium Low Recorder Monica Penick Date(s) 7/19/2002

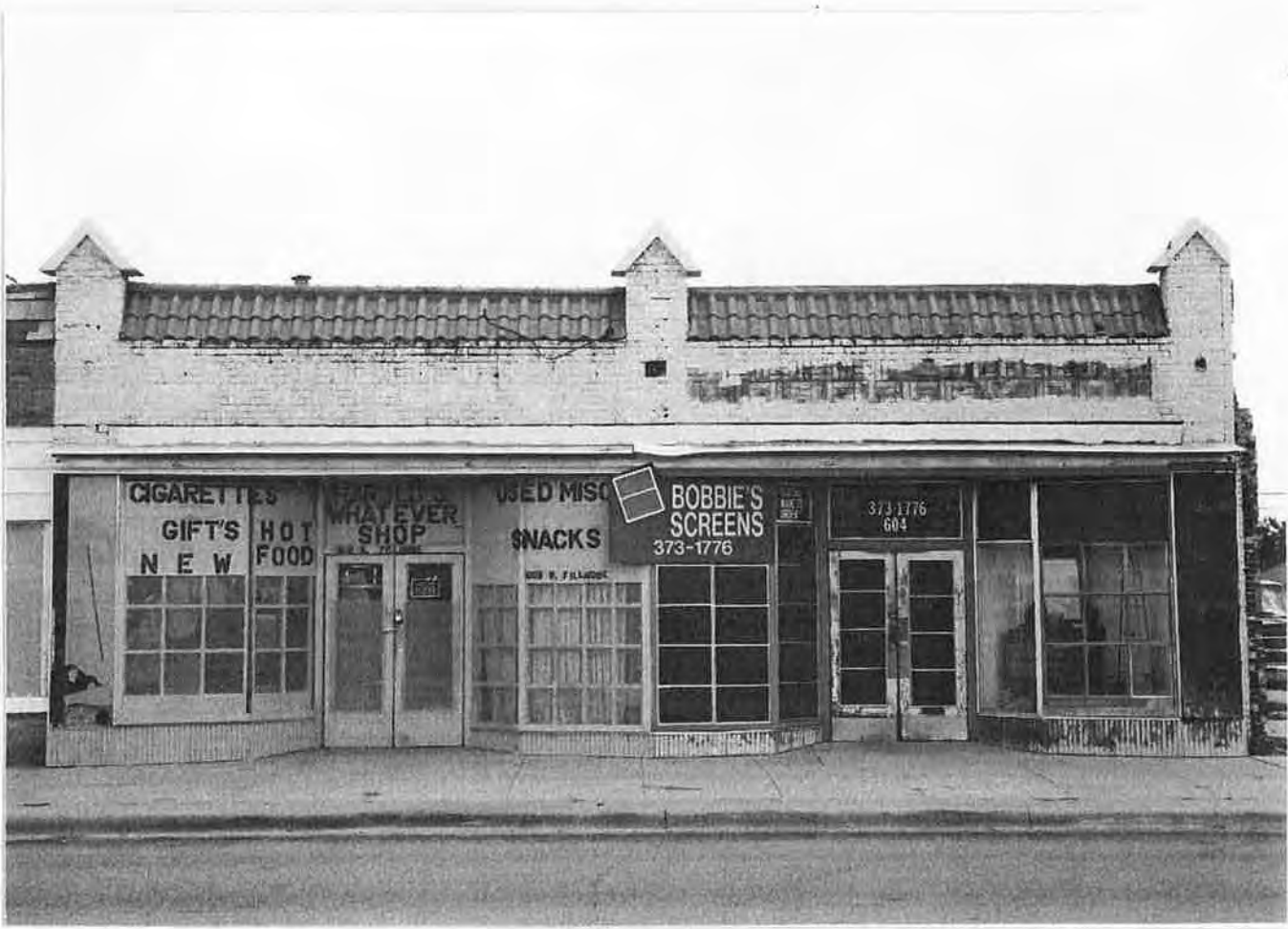

Stylistic Influence(s) _____

Roof type flat w/ parapet - pent roof detail Materials arrow shaped protrusions

Wall facade pinked brick / wood slip cover Foundation red Spanish Tile @ pent

Window type metal casement Materials display windows

Door type dbl - multi light French type Materials wood frame; inset

Porch type _____ Materials _____

Number of Stories 1 Plan _____

Chimney(s) _____

General Architectural Description stone front pub altered to provide
large windows. Stone front covered
1 part corner block w/ 2 bays

Photo Data: Roll 35 Frame _____ Feature 7 Low E

(375-AM-331)

APT B1 BANNON INN- 2 3891

030

70623

375-AM-331
35-3364-7
TAKING CASE

Historic Resources Inventory Form—Route 66

County POTTER City AMARILLO Inventory # 395-AM 332
Historic Name Berry's Beauty par ghosting
Current Name Palomino lounge
Address 600 N Fillmore
Lot(s): _____ Block: _____ Addition: _____
Owners Address _____
Resource type Building Structure Site Object District
Landscape/Site Features _____
Outbuildings _____
Function: Current Use Commercial Historic Use Commercial
Construction Date: 1930 Actual Estimated
Architect _____ Builder _____
Possible Threat(s) Demolition Development Neglect Alteration Vacant Utility Expansion
Integrity Location Design Materials Workmanship Setting Feeling Association
USGS Quad #: _____ Year: _____ UTM Zone: _____ Easting: _____ Northing: _____
Priority High Medium Low Recorder Monica Penick Date(s) 7/19/2002



Stylistic Influence(s) _____
 Roof type Flat w/ pent roof @ parapet Materials _____
 Wall facade brick (on painted) Foundation _____
 Window type plate in wood Materials _____
 Door type inset in chamfered bay; non ^{orig} sol. d door Materials _____
 Porch type _____ Materials _____
 Number of Stories 1 Plan _____
 Chimney(s) _____

General Architectural Description 1 part corr block, 1 bay
orig part of # 331 now altered

Photo Data: Roll 35 Frame _____ Feature 6 look SE

375-AM-332

API 81 DANXON NIN- 1 3801

031

70624

375-AM-332

35-7764-6

FACING SE

Historic Resources Inventory Form—Route 66

County POTER City Amesville Inventory # 795-AM-333
Historic Name _____
Current Name _____
Address 610 N Fillmore
Lot(s): _____ Block: _____ Addition: _____
Owners Address _____
Resource type Building Structure Site Object District
Landscape/Site Features _____
Outbuildings _____
Function: Current Use Commercial Historic Use Commercial
Construction Date: 1930 Actual Estimated
Architect _____ Builder _____
Possible Threat(s) Demolition Development Neglect Alteration Vacant Utility Expansion
Integrity Location Design Materials Workmanship Setting Feeling Association
USGS Quad #: _____ Year: _____ UTM Zone: _____ Easting: _____ Northing: _____
Priority High Medium Low Recorder Monica Penick Date(s) 7/19/2002



Stylistic Influence(s) _____

Roof type flat Materials _____

Wall facade red brick Foundation _____

Window type late in wood Materials _____

Door type solid in wood frame w/ transom Materials _____

Porch type N/A Materials _____

Number of Stories _____ Plan _____

Chimney(s) _____

General Architectural Description height is shorter than neighbors

Photo Data: Roll 35 Frame _____ Feature 5 low SE

_____ 375-AM-333

API B1 DANXON MIN- I 3801

032

70625

375-AM-333
35-3764-5
FACING SE

Historic Resources Inventory Form—Route 66

County POTTER City AMARILLO Inventory # 375-AM 334

Historic Name _____

Current Name Sunset Redemption Center Warehouse

Address 612 N Fillmore

Lot(s): _____ Block: _____ Addition: _____

Owners Address _____

Resource type Building Structure Site Object District

Landscape/Site Features _____

Outbuildings _____

Function: Current Use commercial Historic Use commercial

Construction Date: 1930 Actual Estimated

Architect _____ Builder _____

Possible Threat(s) Demolition Development Neglect Alteration Vacant Utility Expansion

Integrity Location Design Materials Workmanship Setting Feeling Association

USGS Quad #: _____ Year: _____ UTM Zone: _____ Easting: _____ Northing: _____

Priority High Medium Low Recorder Monica Penick Date(s) 7/19/2002



Stylistic Influence(s) _____

Roof type flat w/ 3 stepped parapet

Materials _____

Wall facade partly brick

Foundation _____

Window type plate in wood

Materials _____

Door type _____

Materials _____

Porch type _____

Materials _____

Number of Stories _____

Plan _____

Chimney(s) _____

General Architectural Description 1 part common block, store front
altered thru with 3 bays (1st by brick pier)
still evident. New corner chamfered & now has
over head bay installed (blocked in)

Photo Data: Roll 25 Frame _____ Feature 4 (look NE)

API B1 BANXON NIN 0 3801

033

70626

375-AM-334
35-3764-4
FACING NE

Historic Resources Inventory Form—Route 66

County POTTER City AMARILLO Inventory # 375-AM-335

Historic Name _____

Current Name FILLMORE CLEANERS (since 1939) / Little D's

Address 619 N FILLMORE 615 N FILL

Lot(s): _____ Block: _____ Addition: _____

Owners Address _____

Resource type Building Structure Site Object District

Landscape/Site Features _____

Outbuildings _____

Function: Current Use Commercial Historic Use Commercial

Construction Date: 1930 Actual Estimated

Architect _____ Builder _____

Possible Threat(s) Demolition Development Neglect Alteration Vacant Utility Expansion

Integrity Location Design Materials Workmanship Setting Feeling Association

USGS Quad #: _____ Year: _____ UTM Zone: _____ Easting: _____ Northing: _____

Priority High Medium Low Recorder Monica Penick Date(s) 7/19/2002



Stylistic Influence(s) _____
 Roof type Flat Materials _____
 Wall facade Painted brick Foundation _____
 Window type plate in metal Materials _____
 Door type fully glass in metal w/ transom Materials _____
 Porch type _____ Materials _____
 Number of Stories _____ Plan _____

Chimney(s) _____
 General Architectural Description 1 part corin block div into 3
ways by brick piers. Lower store front covered w/
score & stucco panels.
signs hang from facade.

great signs & mural sign on S. etc

Photo Data: Roll 35 Frame _____ Feature 2 look W

API B1 DANXON NINI 0 3801

035

70628

375-AM-335
 35-3764-2
 FACING WEST

Historic Resources Inventory Form—Route 66

County POTTER City AMARILLO Inventory # 375-AM-336
 Historic Name _____
 Current Name BIS N - Fillmore
 Address _____
 Lot(s): _____ Block: _____ Addition: _____
 Owners Address _____
 Resource type Building Structure Site Object District
 Landscape/Site Features _____
 Outbuildings _____
 Function: Current Use Commercial Historic Use Commercial
 Construction Date: 1930 w/ extensive alterations Actual Estimated
 Architect _____ Builder _____
 Possible Threat(s) Demolition Development Neglect Alteration Vacant Utility Expansion
 Integrity Location Design Materials Workmanship Setting Feeling Association
 USGS Quad #: _____ Year: _____ UTM Zone: _____ Easting: _____ Northing: _____
 Priority High Medium Low Recorder Monica Penick Date(s) 7/17/2002



Stylistic Influence(s) 1

Roof type shed to flat in front Materials _____

Wall facade stucco Foundation _____

Window type plate in metal Materials _____

Door type framed glass in wood Materials _____

Porch type slight pav overhang Materials _____

Number of Stories 2 Plan _____

Chimney(s) _____

General Architectural Description 3 overhead metal doors on N etc

Photo Data: Roll 35 Frame _____ Feature 3 Loc ~~NE~~ E

API B1 OANXON NNN- 1 3801

034

70627

375-AM-336
 35-3764-3
 FACING EAST

Historic Resources Inventory Form—Route 66

County POTTER City AMARILLO Inventory # 375-4M-337 ³³⁷

Historic Name _____

Current Name Moose Lodge 1361

Address 714 N. Fillmore

Lot(s): _____ Block: _____ Addition: _____

Owners Address _____

Resource type Building Structure Site Object District

Landscape/Site Features _____

Outbuildings _____

Function: Current Use civic org Historic Use commercial

Construction Date: 1936 w/ alterations Actual Estimated

Architect _____ Builder _____

Possible Threat(s) Demolition Development Neglect Alteration Vacant Utility Expansion

Integrity Location Design Materials Workmanship Setting Feeling Association

USGS Quad #: _____ Year: _____ UTM Zone: _____ Easting: _____ Northing: _____

Priority High Medium Low Recorder Monica Penick Date(s) 7/19/2002



Stylistic Influence(s) _____

Roof type Flat w/ parapet to N, shed to S. Materials S.

Wall facade stucco Foundation _____

Window type N/A Materials _____

Door type fully glazed in metal Materials _____

Porch type _____ Materials _____

Number of Stories 2 Plan _____

Chimney(s) _____

General Architectural Description 2 part cinder block. Storefront
altered - sidewalks = red brick on N by S
concrete blocks on S. block

Photo Data: Roll 35 Frame _____ Feature 1

API 81 OANXON MNN- 1 3801

036

70629

375-AM-337
35-3764-1
FACING NE