

Boydston

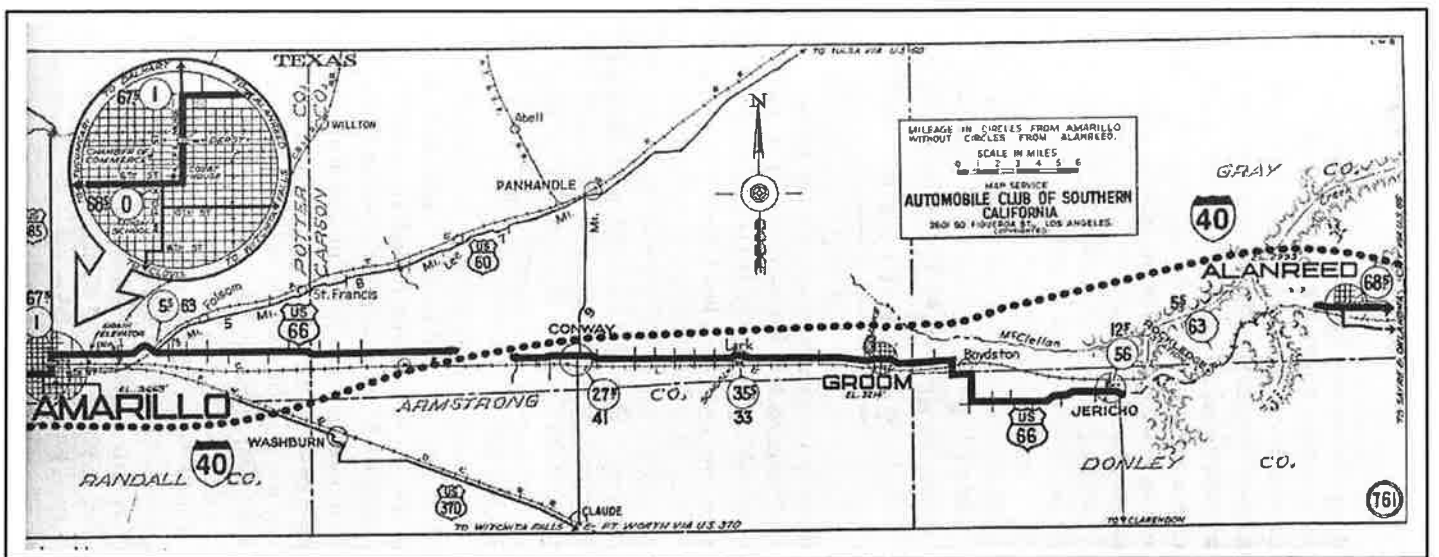

Historic Resources Inventory Form—Route 66

County GRAY City Boydston Rural Inventory # 17980-1
Historic Name culvert / bridge
Current Name _____
Address S. side of I-40
[East of town, outside of Boydston? No. 2 grantonis]
Lot(s): _____ Block: _____ Addition: _____
Owners Address _____
Resource type Building Structure Site Object District
Landscape/Site Features _____
Outbuildings _____
Function: Current Use _____ Historic Use _____
Construction Date: _____ Actual Estimated
Architect _____ Builder _____
Possible Threat(s) Demolition Development Neglect Alteration Vacant Utility Expansion
Integrity Location Design Materials Workmanship Setting Feeling Association
USGS Quad #: _____ Year: _____ UTM Zone: _____ Easting: _____ Northing: _____
Priority High Medium Low Recorder Monica Penick Date(s) 6/25/2002

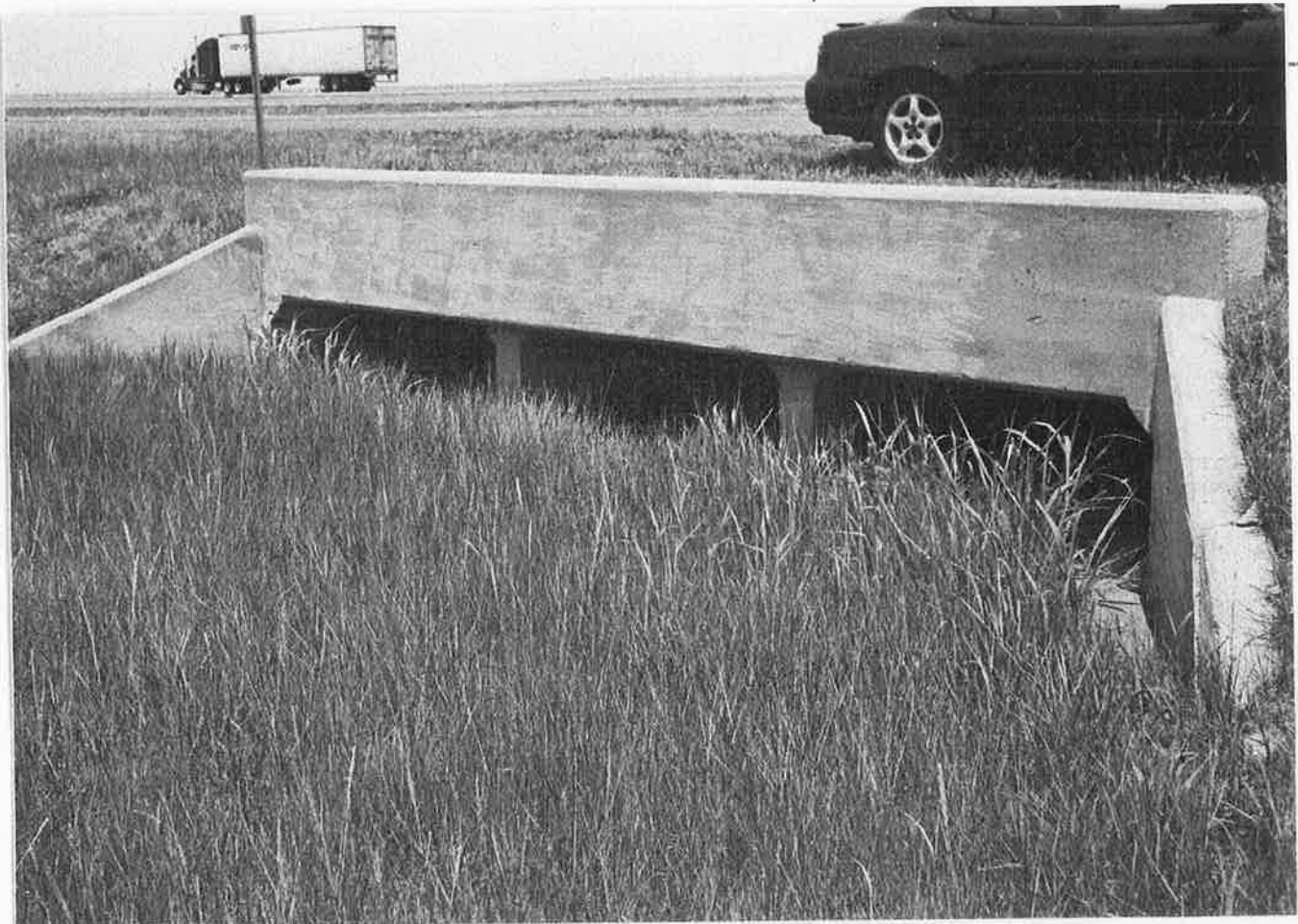

Stylistic Influence(s) _____

Roof type _____ Materials _____

Wall façade _____ Foundation _____

Window type _____ Materials _____

Door type _____ Materials _____

Porch type _____ Materials _____

Number of Stories _____ Plan _____

Chimney(s) _____

General Architectural Description CONCRETE COLLECT - likely not original

but aligns w/ RR crossing

Photo Data: Roll 9 Frame 22 Feature collect looking N

6/25

API B1 BANXEN NNNT 1 3106

003

56363

139-30/RURAL-1
PHOTO 9-3480-22
FACING NORTH

Historic Resources Inventory Form—Route 66

County GRAY City Boydston Inventory # 179-50-2

Historic Name _____

Current Name _____

Address _____

Lot(s): _____ Block: _____ Addition: _____

Owners Address _____

Resource type Building Structure Site Object District

Landscape/Site Features RANDOM pieces & CONC objects (see back)

Outbuildings _____

Function: Current Use _____ Historic Use _____

Construction Date: _____ Actual Estimated

Architect _____ Builder _____

Possible Threat(s) Demolition Development Neglect Alteration Vacant Utility Expansion

Integrity Location Design Materials Workmanship Setting Feeling Association

USGS Quad #: _____ Year: _____ UTM Zone: _____ Easting: _____ Northing: _____

Priority High Medium Low Recorder Monica Penick Date(s) 6/25/2002

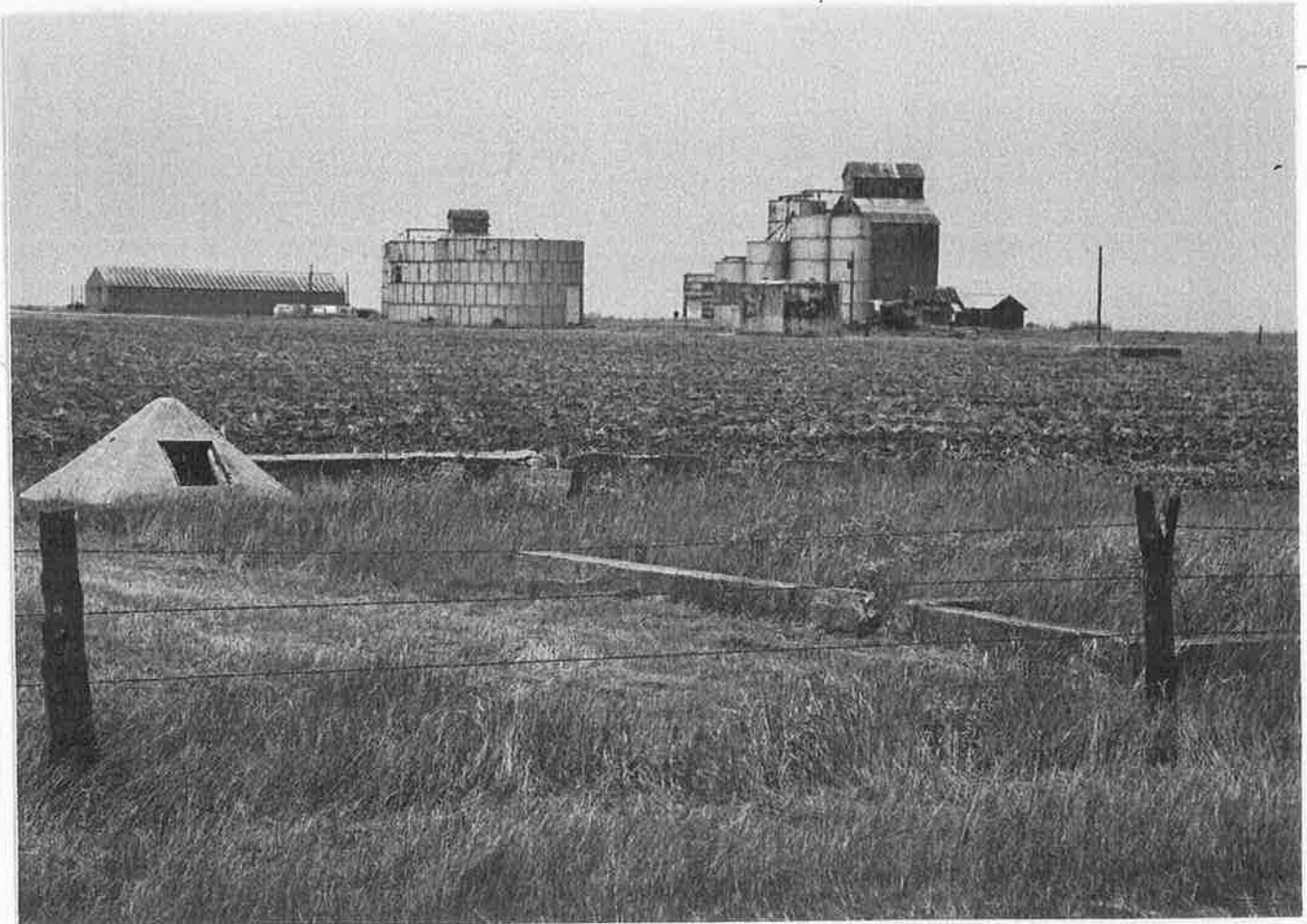

Stylistic Influence(s) _____

Roof type _____ Materials _____

Wall façade _____ Foundation _____

Window type _____ Materials _____

Door type _____ Materials _____

Porch type _____ Materials _____

Number of Stories _____ Plan _____

Chimney(s) _____

General Architectural Description random conc objects on W side of
Baydston Rd just off old 66 - highway remnants?
Near culvert (that appears New)

Photo Data: Roll 9 Frame 16, ~~15~~ Feature _____

API B1 0ANXON NNN+ 2 3106

009

56369

179-B0-2
PHOTO 9-3480-16
FACING WEST

Historic Resources Inventory Form—Route 66

County GRAY City Boydston ? Inventory # 179-80-3
 Historic Name Grain Complex #2 [East]
 Current Name _____
 Address [E side of I40 @ Cr. —, near old Boydston]
 Lot(s): _____ Block: _____ Addition: _____
 Owners Address _____
 Resource type Building Structure Site Object District
 Landscape/Site Features _____
 Outbuildings 2; 1 - cross-gable w/ frame of wood siding & corr. shingles / 2 - near to elevator - corr metal
 Function: Current Use _____ Historic Use grain complex
 Construction Date: _____ Actual Estimated
 Architect _____ Builder _____
 Possible Threat(s) Demolition Development Neglect Alteration Vacant Utility Expansion
 Integrity Location Design Materials Workmanship Setting Feeling Association
 USGS Quad #: _____ Year: _____ UTM Zone: _____ Easting: _____ Northing: _____
 Priority High Medium Low Recorder Monica Penick Date(s) 6/25/08

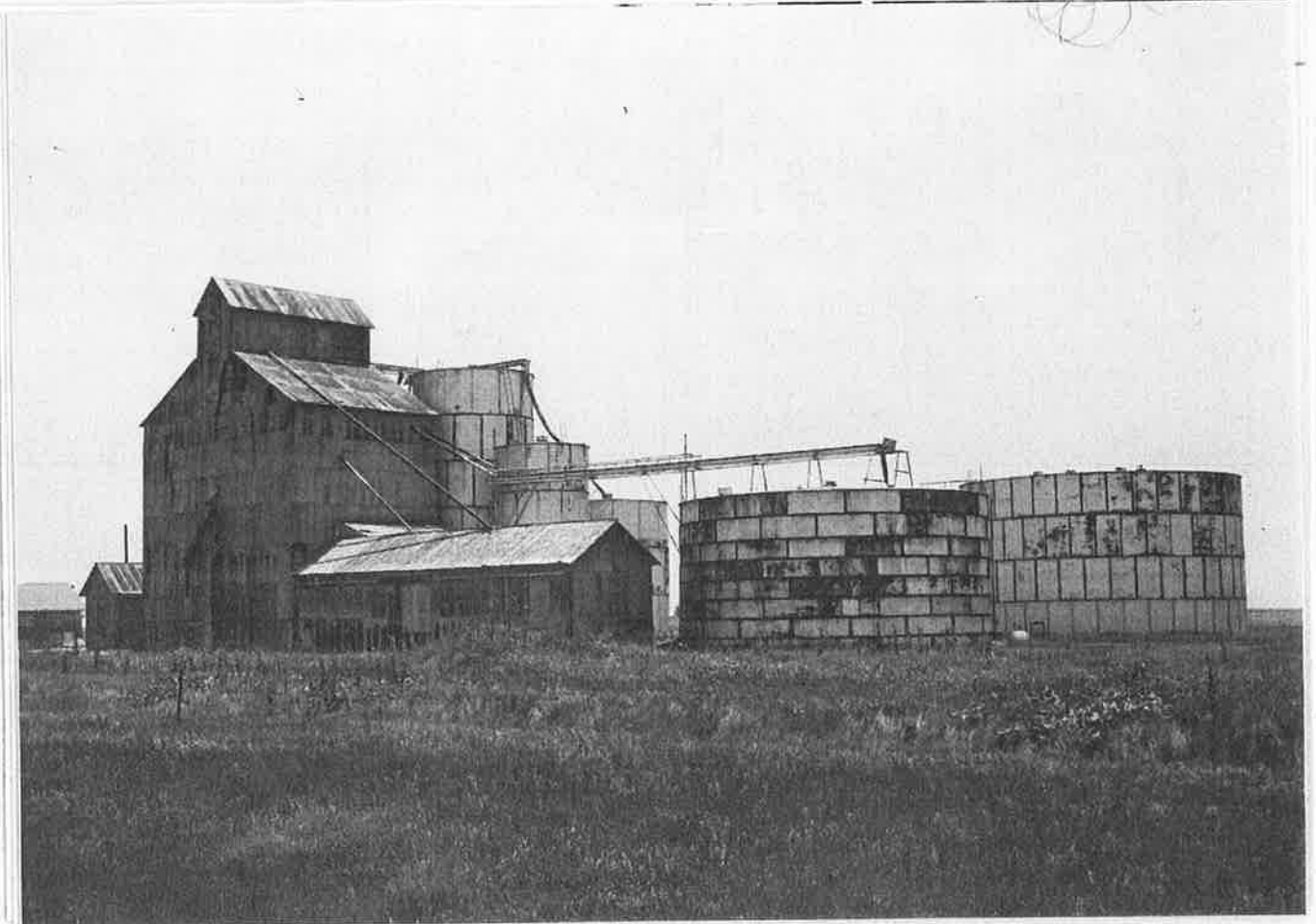

Stylistic Influence(s) Industrial

Roof type main bldg - front facing gable or gable; ^{W/ wind is s. d. + gable. 0} Materials _____

Wall façade Corr metal

Foundation _____

Window type K&A wood sash windows @ ~~top~~ 'head'

Materials _____

Door type none visible on N side

Materials _____

Porch type N/A

Materials _____

Number of Stories _____

Plan _____

Chimney(s) _____

General Architectural Description typical older style grain complex w/ at least 3 silos & 2 shorter round storage tanks. All adjacent bldgs are gabled w/ corr metal walls & roof. Silos are ^{cylinder} ~~short~~ round, constructed of sheet metal panels. Also has 3⁶ storage tanks (pass for liquid) on E side of complex just beyond wood frame outbldg - this wood frame bldg could be a sm. residence or office

Photo Data: Roll 9 Frame 19, 18, 17 Feature looking S

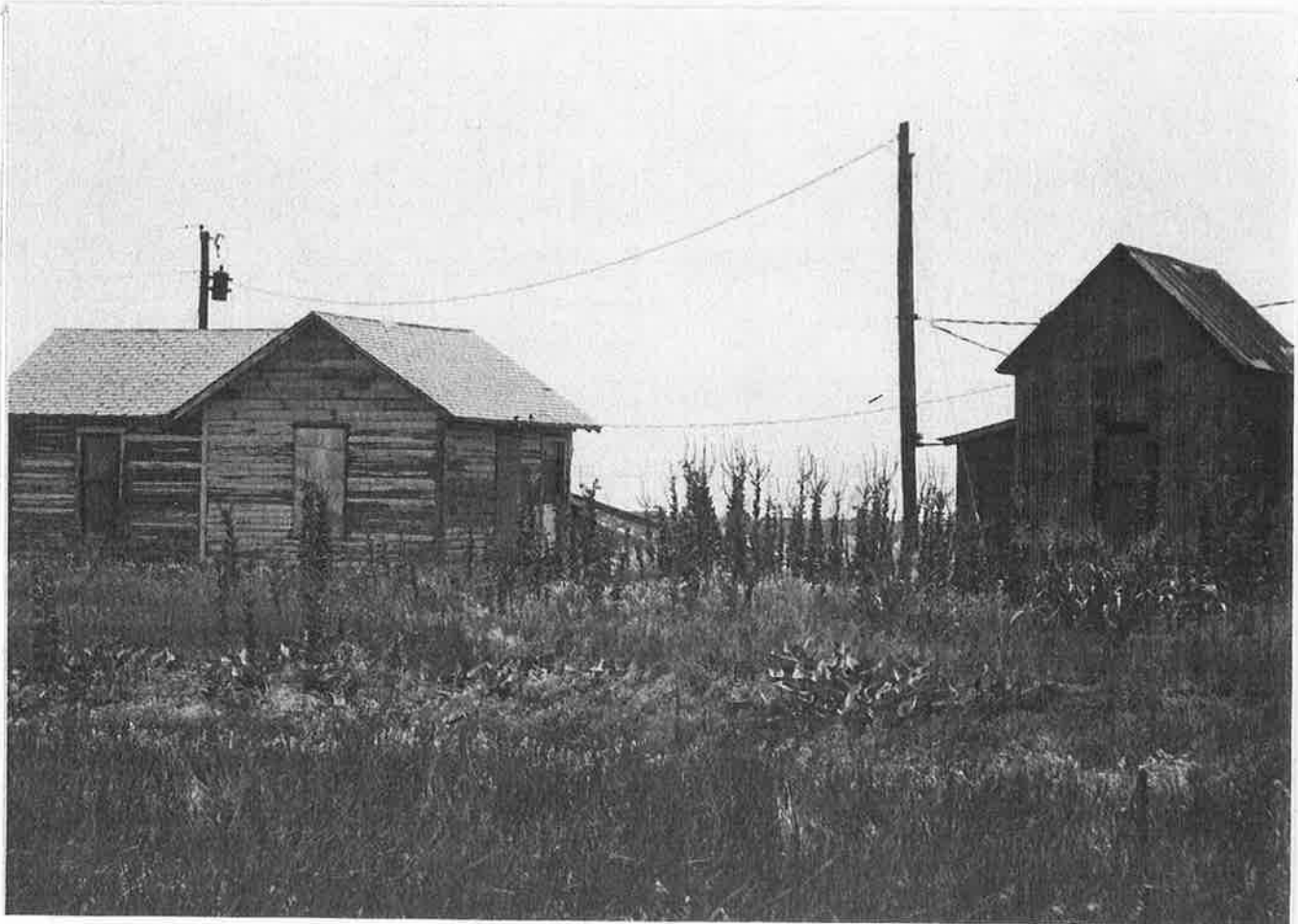

Historic Resources Inventory Form—Route 66

County GRAY City Boydston ? Inventory # 179-30-4
Historic Name GRAIN ELEVATOR #1 (of 2), west
Current Name _____
Address ES side of I40, near Ct — possibly Boydston
Lot(s): _____ Block: _____ Addition: _____
Owners Address _____
Resource type Building Structure Site Object District
Landscape/Site Features _____
Outbuildings _____
Function: Current Use _____ Historic Use grain complex
Construction Date: _____ Actual Estimated
Architect _____ Builder _____
Possible Threat(s) Demolition Development Neglect Alteration Vacant Utility Expansion
Integrity Location Design Materials Workmanship Setting Feeling Association
USGS Quad #: _____ Year: _____ UTM Zone: _____ Easting: _____ Northing: _____
Priority High Medium Low Recorder Monica Penick Date(s) 6/25/2008

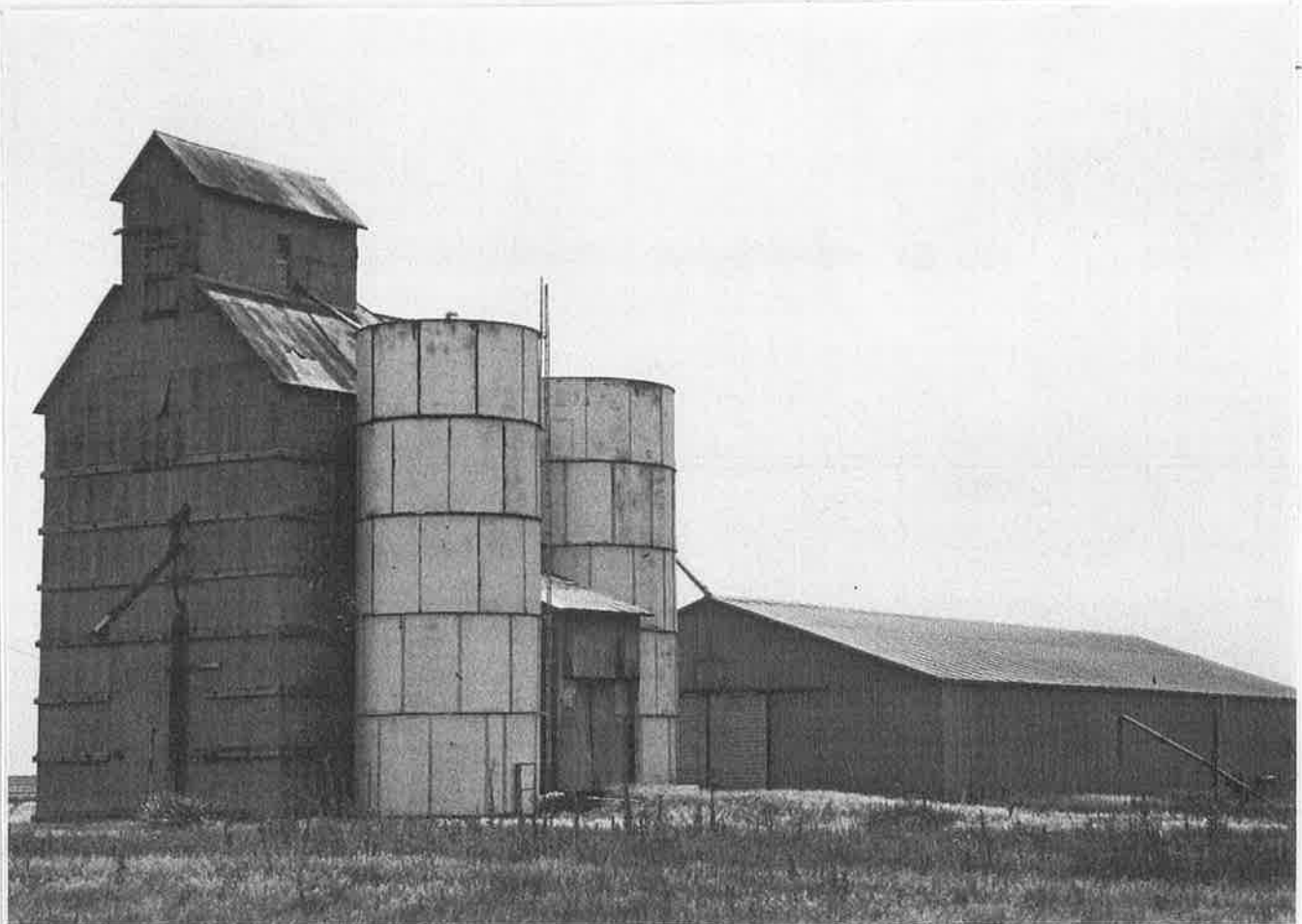

Stylistic Influence(s) Industrial
 Roof type corr. metal ^① gable on gable ^② back bldg = front - gable. corr. metal Materials _____
 Wall façade corr. metal Foundation _____
 Window type N/A Materials _____
 Door type corr metal sliders w/ one narrow door Materials on n. side of elevator
 Porch type N/A Materials _____
 Number of Stories _____ Plan _____
 Chimney(s) _____

General Architectural Description older style front gable on gable of 2 multipanedled
slos. Bldg in rear is front gable, rectangular plan.
very typical

Photo Data: Roll 9 Frame 21, 20 Feature looking S

