

Conway

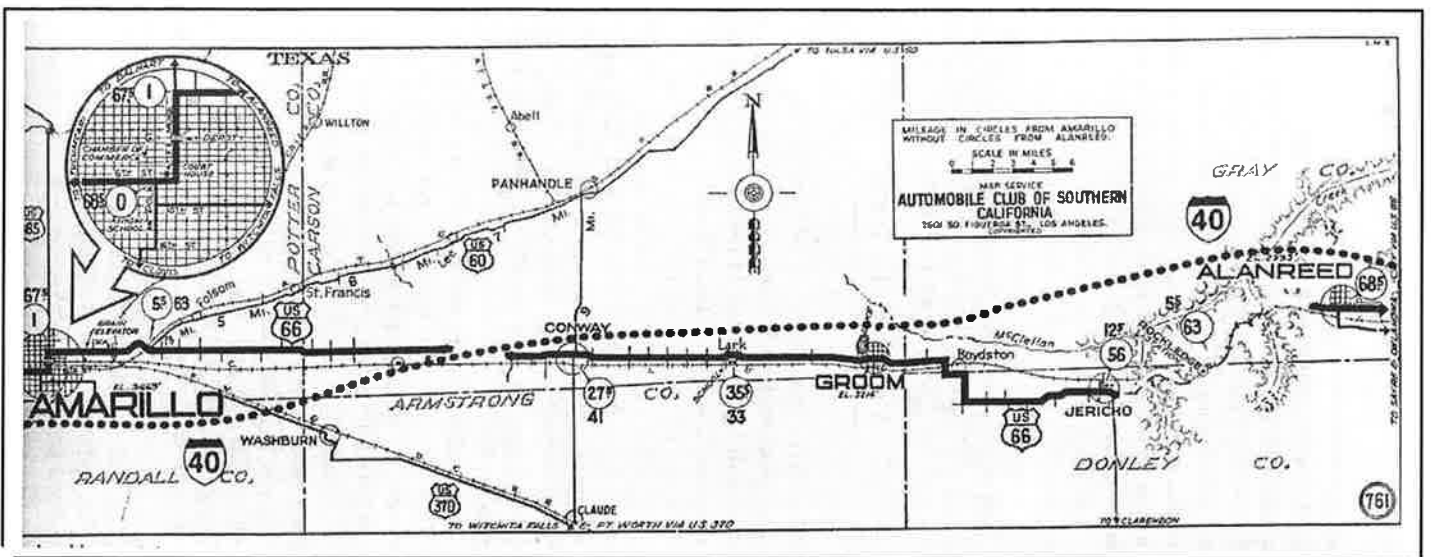

CONVINT

Not to Scale

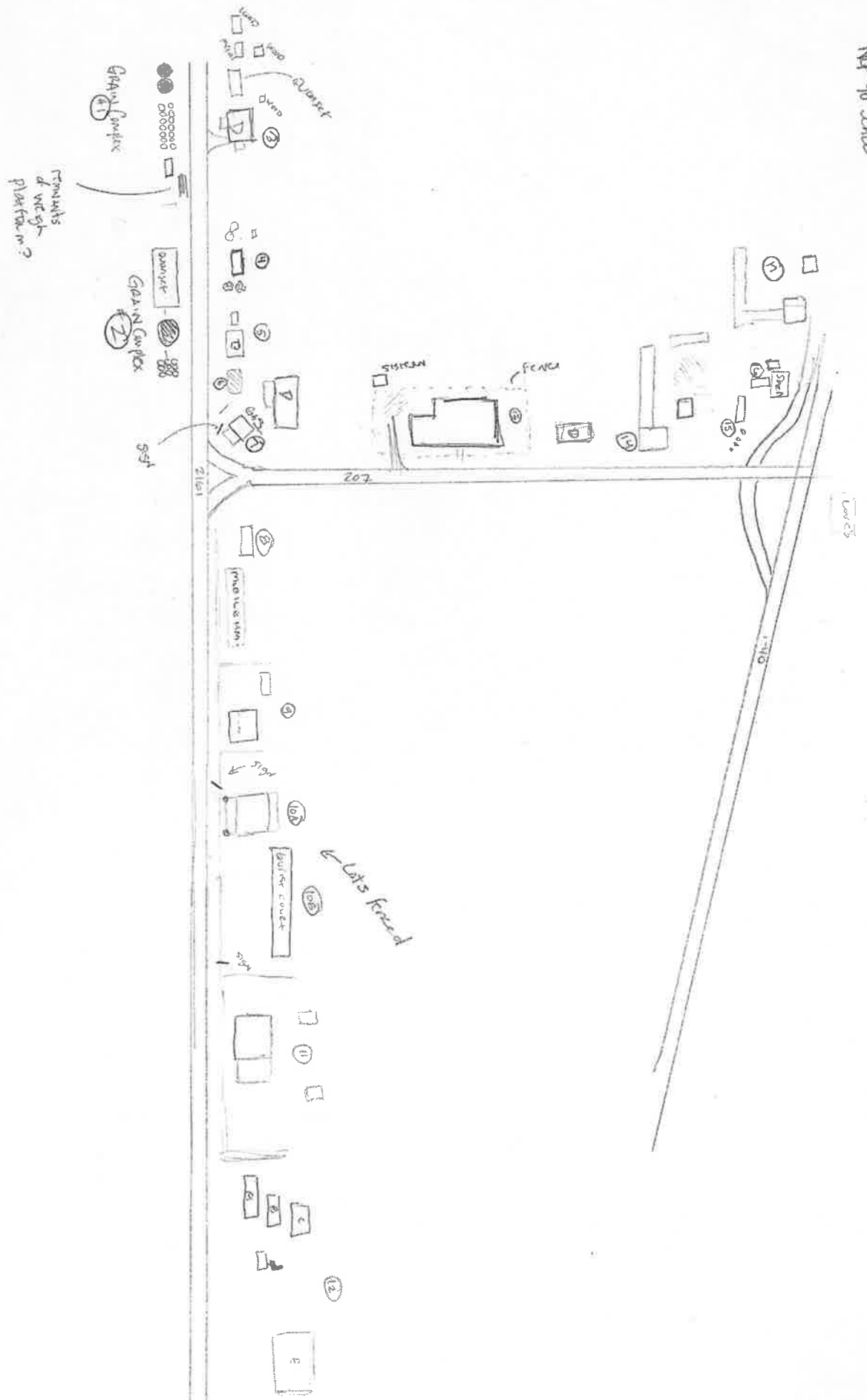

Historic Resources Inventory Form—Route 66

County CARSON City CONWAY/RUSH Inventory # 065-CO-0

Historic Name Rt 66 ROAD Segment

Current Name _____

Address _____

Lot(s): _____ Block: _____ Addition: _____

Owners Address _____

Resource type Building Structure Site Object District

Landscape/Site Features _____

Outbuildings _____

Function: Current Use Access Road Historic Use Rt 66 main ROAD

Construction Date: 1936s Actual Estimated

Architect _____ Builder _____

Possible Threat(s) Demolition Development Neglect Alteration Vacant Utility Expansion

Integrity Location Design Materials Workmanship Setting Feeling Association

USGS Quad #: _____ Year: _____ UTM Zone: _____ Easting: _____ Northing: _____

Priority High Medium Low Recorder Monica Penick Date(s) 6/10/2002

*



Stylistic Influence(s) _____

Roof type _____ Materials _____

Wall façade _____ Foundation _____

Window type _____ Materials _____

Door type _____ Materials _____

Porch type _____ Materials _____

Number of Stories _____ Plan _____

Chimney(s) _____

General Architectural Description intact ROAD bed w/ shoulder

widening apparent. good stretch of isolated ROAD
into Conway.

Photo Data: Roll 1 Frame 24 Feature _____

1 23

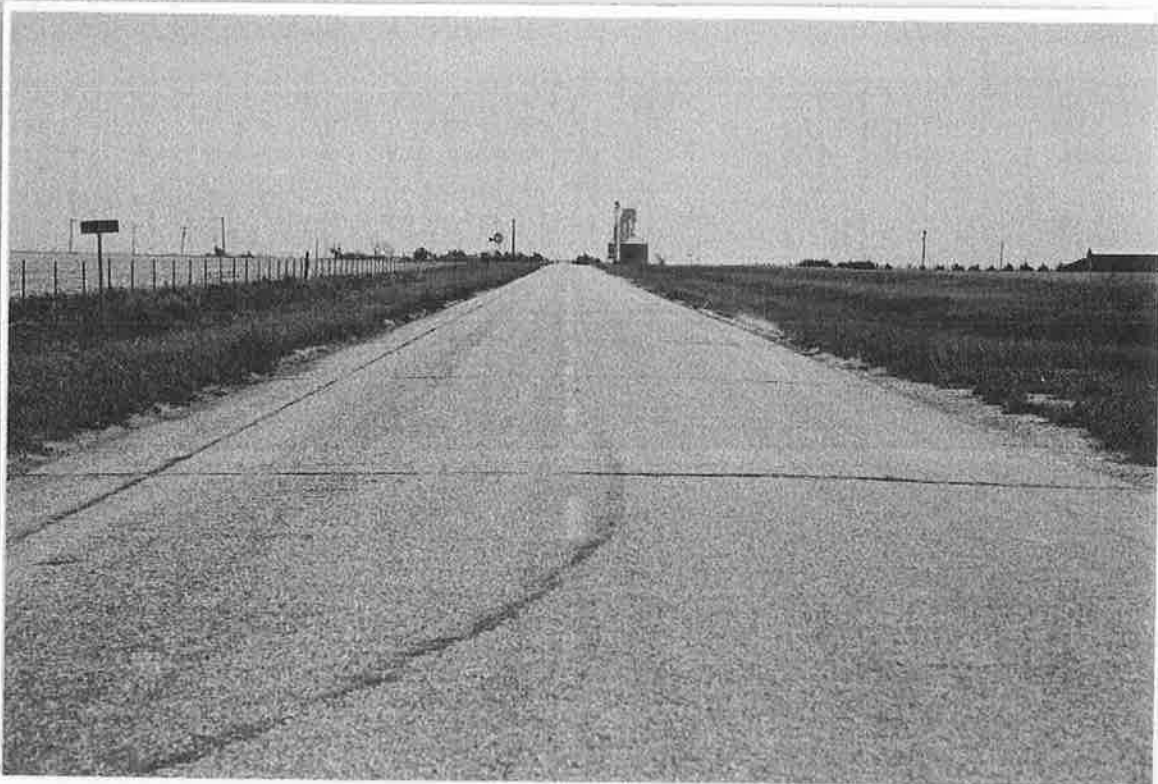

Historic Resources Inventory Form—Route 66

County CARROLL City CONWAY Inventory # 065-CO-1
Historic Name GRAIN Co
Current Name Robinson Grain Co. Inc, Conway [A 1, West Complex]
Address [S. side of 21st, West of Conway]
Lot(s): _____ Block: _____ Addition: _____
Owners Address _____
Resource type Building Structure Site Object District GRAIN elevators
Landscape/Site Features grain complex WEIGH STATION
Outbuildings _____
Function: Current Use grain processing Historic Use _____
Construction Date: 1914 Actual Estimated
Architect _____ Builder _____
Possible Threat(s) Demolition Development Neglect Alteration Vacant Utility Expansion
Integrity Location Design Materials Workmanship Setting Feeling Association
USGS Quad #: _____ Year: _____ UTM Zone: _____ Easting: _____ Northing: _____
Priority High Medium Low Recorder Monica Penick Date(s) 6/10/2002

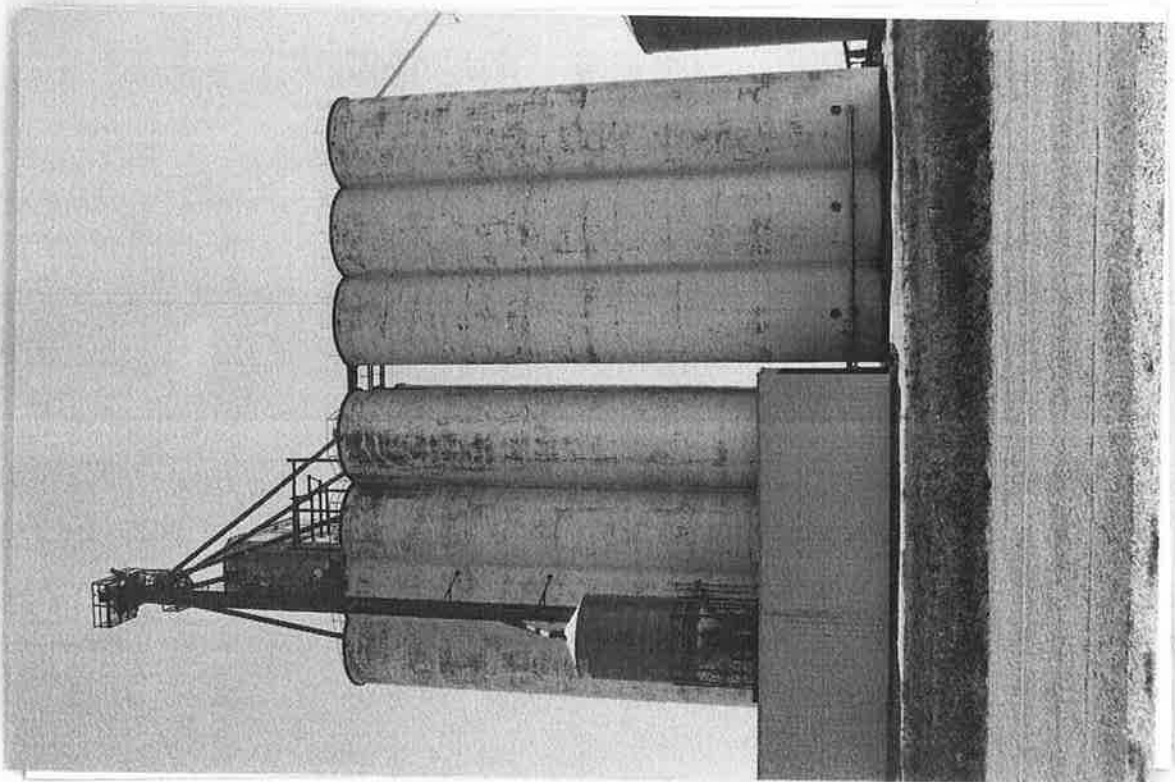

Stylistic Influence(s) INDUSTRIAL

Roof type _____ Materials _____

Wall façade metal [butler birds] / conc [towers] Foundation _____

Window type N/A Materials _____

Door type _____ Materials _____

Porch type _____ Materials _____

Number of Stories _____ Plan _____

Chimney(s) _____

General Architectural Description _____

Photo Data: Roll 1 Frame 22-21 Feature gran elevators
^{20, 10, 12}

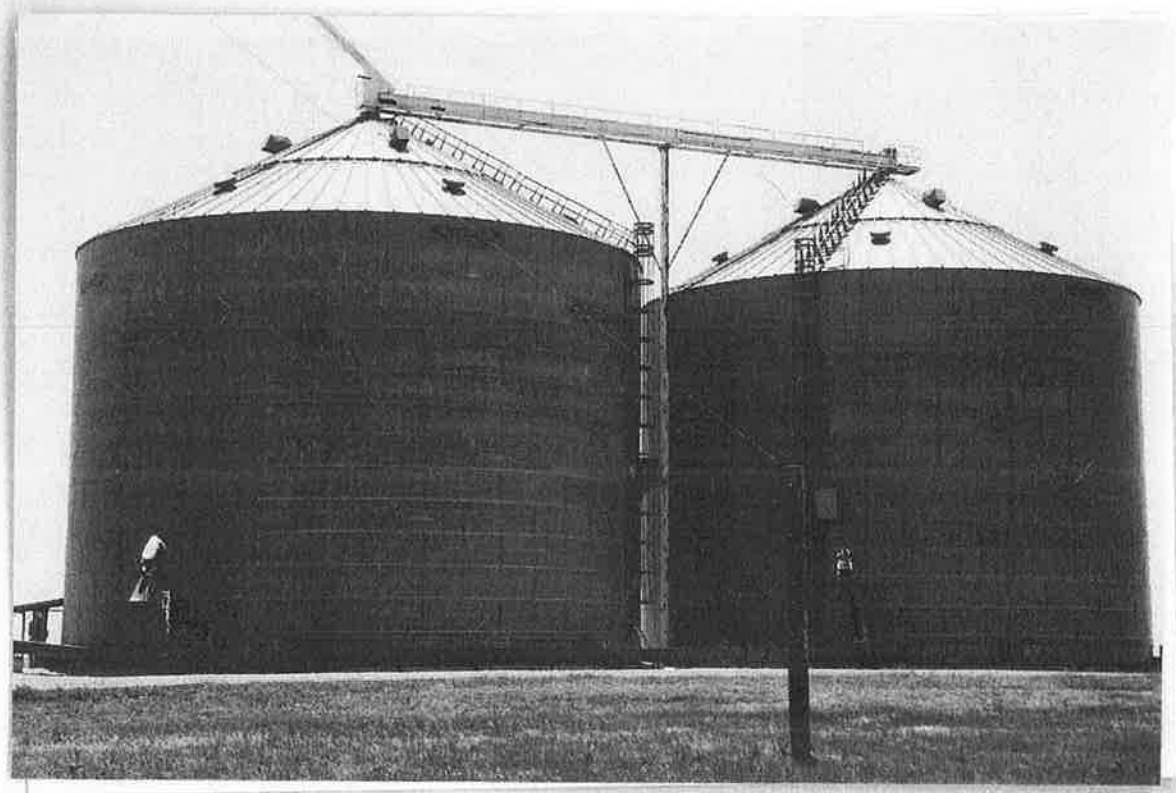

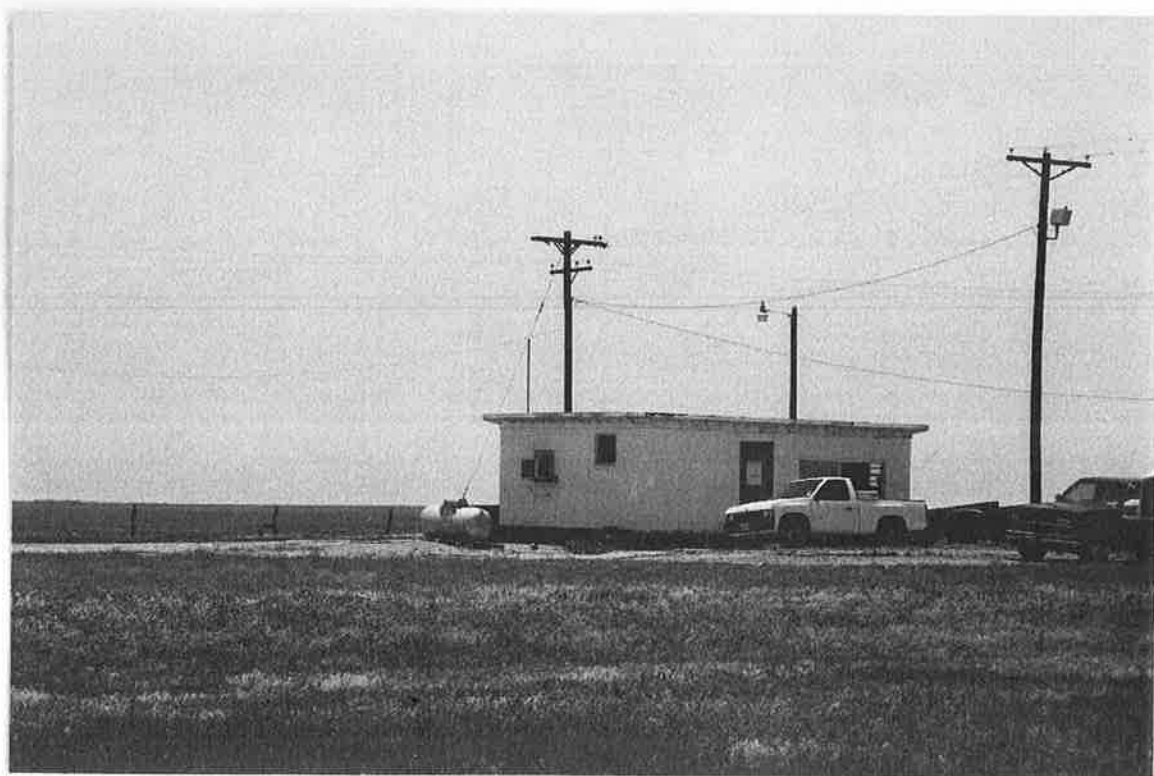
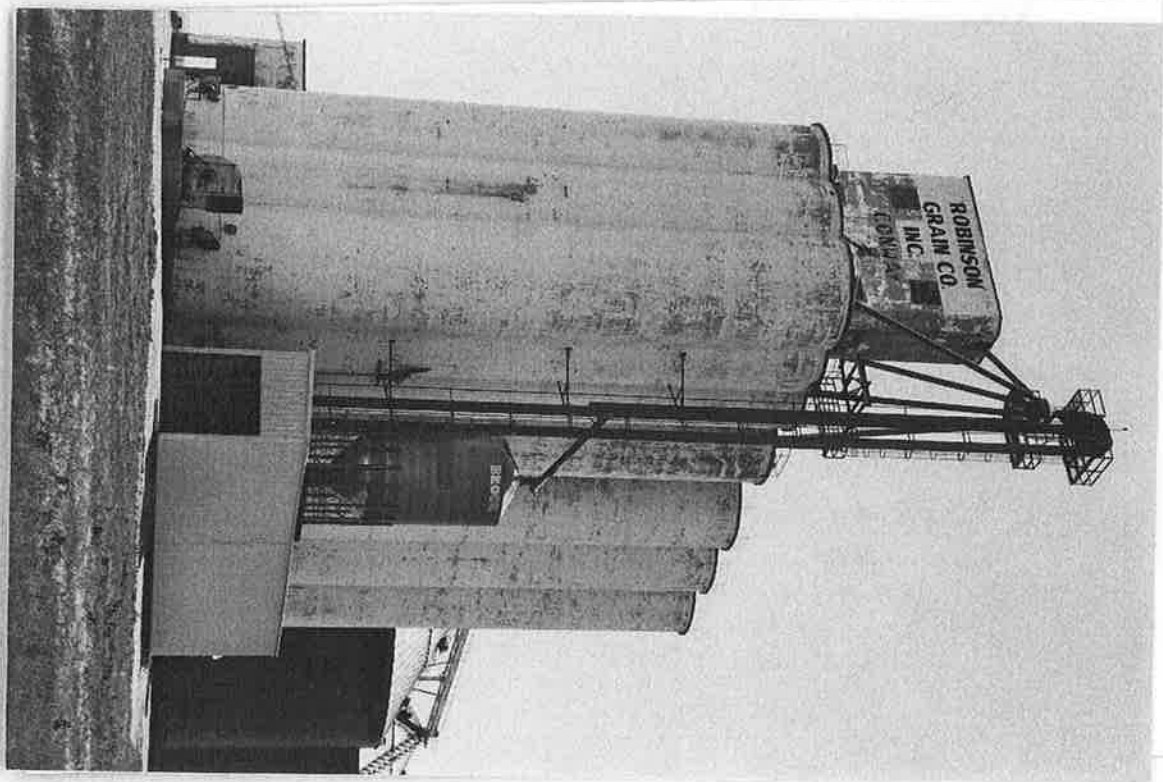



OG5-CO-1
PHOTO 1-3243-16
FACING SOUTH

Historic Resources Inventory Form—Route 66

County CARSON City CONWAY Inventory # 065-CO-2
 Historic Name _____
 Current Name Dobinson Grain Co Inc. Conway [2, East Complex]
 Address [S. side of 21st; east complex]
 Lot(s): _____ Block: _____ Addition: _____
 Owners Address _____
 Resource type Building Structure Site Object District
 Landscape/Site Features remnants of concrete weigh station
 Outbuildings grain elevators, overcast hut & sm weigh station
 Function: Current Use GRAIN PROCESSING Historic Use _____
 Construction Date: 19 Actual Estimated
 Architect _____ Builder _____
 Possible Threat(s) Demolition Development Neglect Alteration Vacant Utility Expansion
 Integrity Location Design Materials Workmanship Setting Feeling Association
 USGS Quad #: _____ Year: _____ UTM Zone: _____ Easting: _____ Northing: _____
 Priority High Medium Low Recorder Monica Penick Date(s) 6/10/02

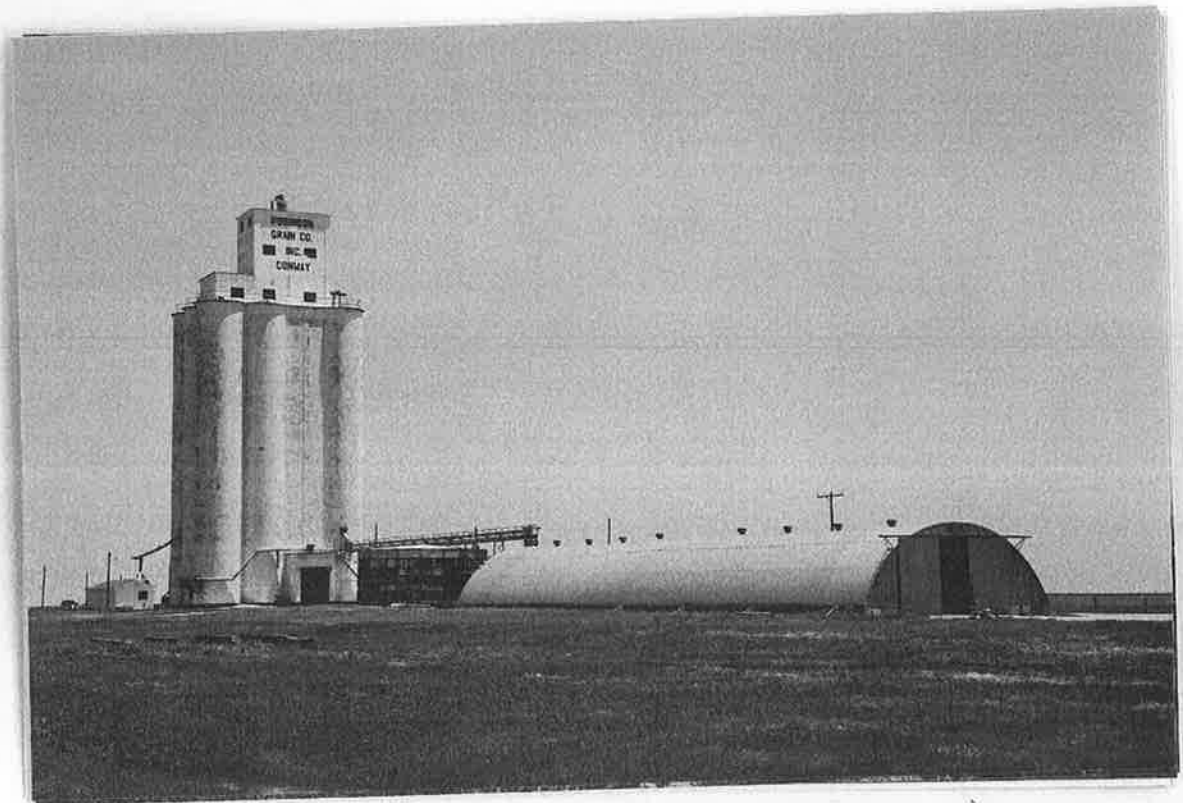

Stylistic Influence(s) INDUSTRIAL

Roof type _____ Materials _____

Wall façade Quartz: metal / elevator: conc / window: wood Foundation _____

Window type _____ Materials _____

Door type _____ Materials _____

Porch type _____ Materials _____

Number of Stories _____ Plan _____

Chimney(s) _____

General Architectural Description _____

Quartz: metal

Photo Data: Roll _____ Frame 19, 18, 17, 15, 12 Feature _____

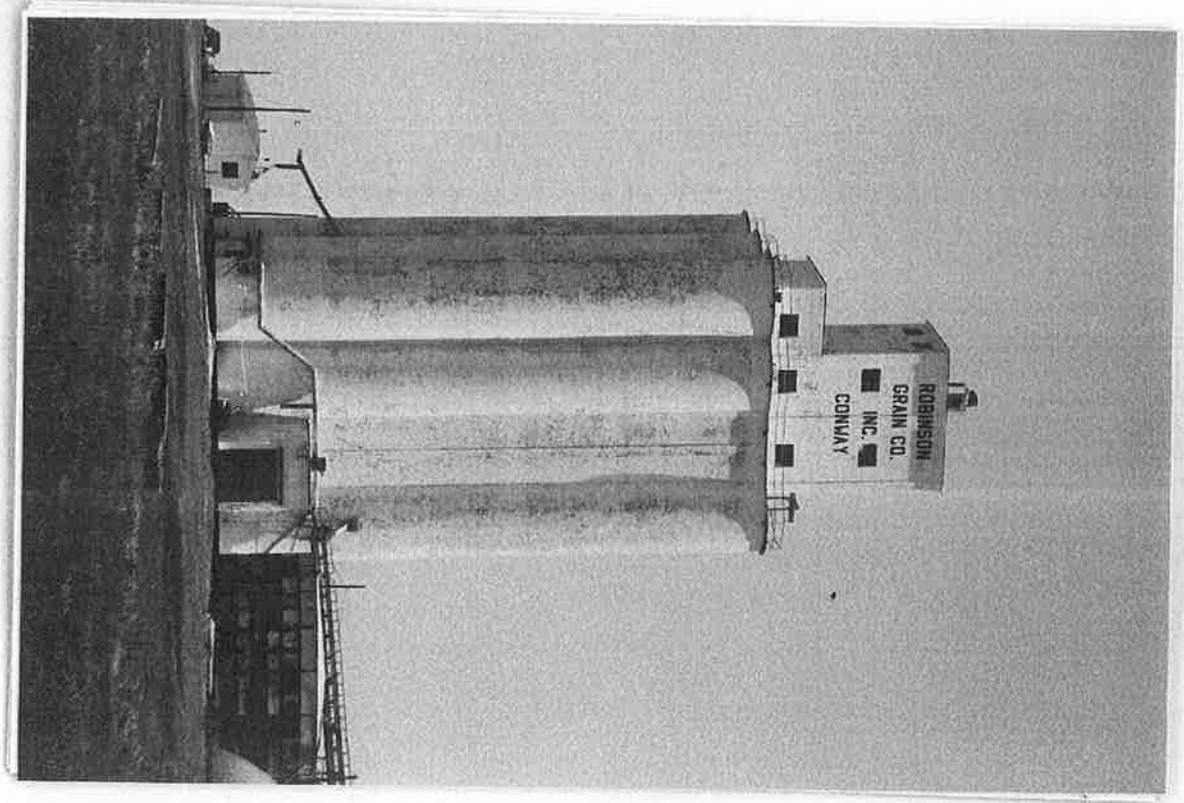

Historic Resources Inventory Form—Route 66

County CARSON City CONWAY Inventory # 065-00-3
Historic Name HOUSE
Current Name _____
Address [N side of 216a; across from Grain complex #1
Lot(s): _____ Block: _____ Addition: _____
Owners Address _____
Resource type Building Structure Site Object District DOMESTIC
Landscape/Site Features _____
Outbuildings (5) gable, 3 wood frame, 1 metal
Function: Current Use housing Historic Use housing
Construction Date: 1900 Actual Estimated
Architect _____ Builder _____
Possible Threat(s) Demolition Development Neglect Alteration Vacant Utility Expansion
Integrity Location Design Materials Workmanship Setting Feeling Association
USGS Quad #: _____ Year: _____ UTM Zone: _____ Easting: _____ Northing: _____
Priority High Medium Low Recorder Monica Penick Date(s) 6/10/2002

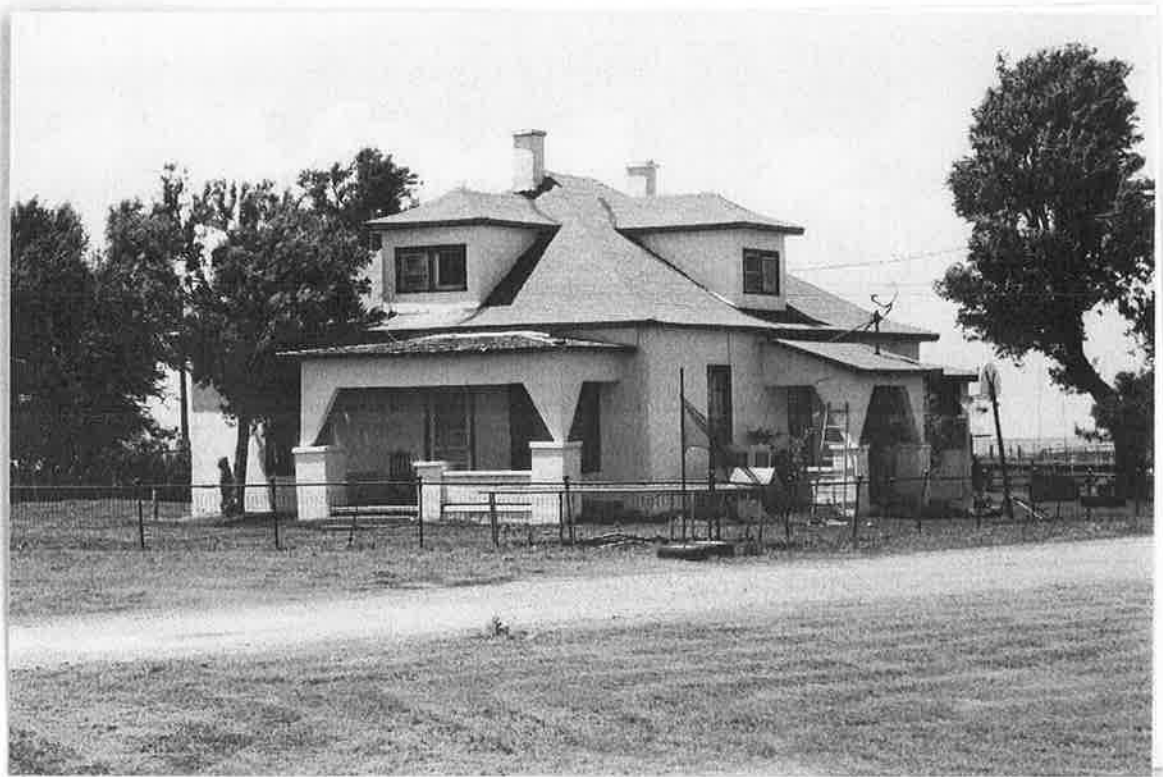

Stylistic Influence(s) bungalow
Roof type hipped w/ dormers Materials _____
Wall façade stucco (white) Foundation _____
Window type sash ; 2 hipped dormers Materials wood ; Alum
Door type _____ Materials _____
Porch type 2 Materials _____
Number of Stories 1 1/2 Plan _____
Chimney(s) 2 on peak
General Architectural Description _____

Photo Data: Roll 1 Frame 13; 12 Feature house ; 12 - outbuildings

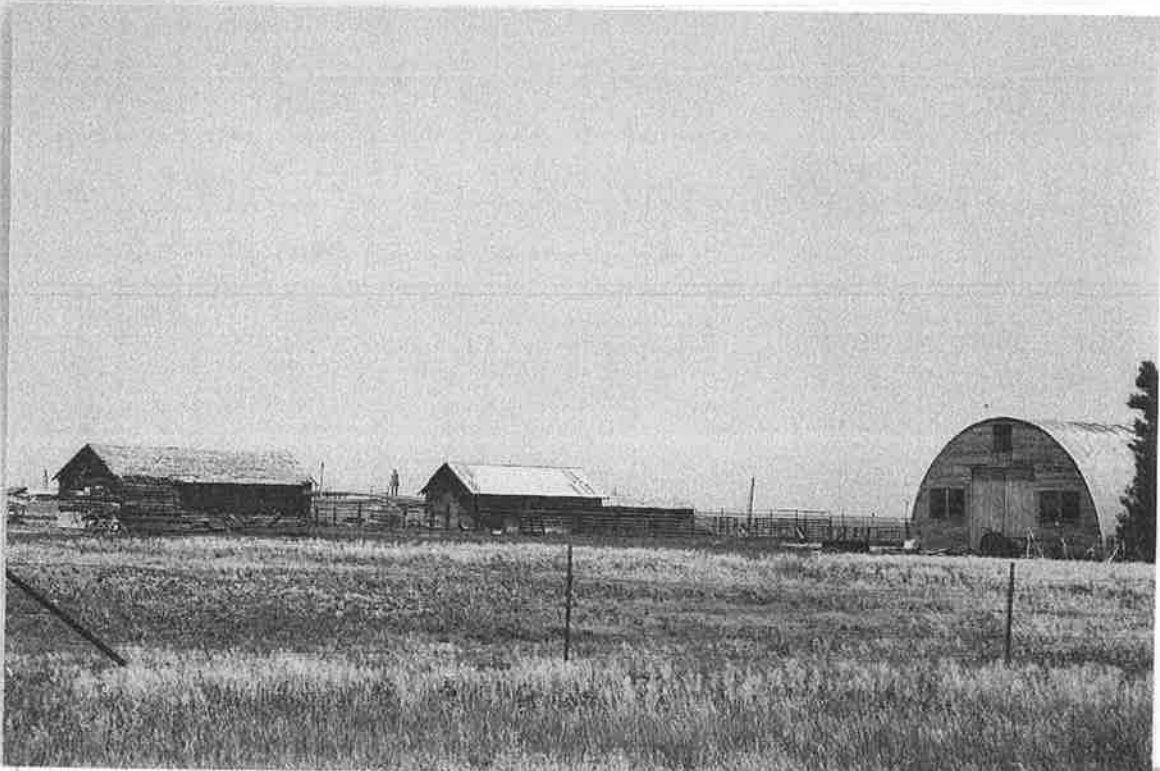

Historic Resources Inventory Form—Route 66

County CARSON City Conway Inventory # 065-60-4
 Historic Name Tourist Court?
 Current Name VACANT
 Address [N side of 2163; 1 prop. east of bungalow; N of #2 grain complex]
 Lot(s): _____ Block: _____ Addition: _____
 Owners Address _____
 Resource type Building Structure Site Object District TOURIST CABIN?
 Landscape/Site Features Small trees surrounding 1 remaining cabin; remains of wall/cistern?
 Outbuildings shingled outbdg
 Function: Current Use VACANT Historic Use TOURIST CABIN COURT?
 Construction Date: 1930 Actual Estimated
 Architect _____ Builder _____
 Possible Threat(s) Demolition Development Neglect Alteration Vacant Utility Expansion
 Integrity Location Design Materials Workmanship Setting Feeling Association
 USGS Quad #: _____ Year: _____ UTM Zone: _____ Easting: _____ Northing: _____
 Priority High Medium Low Recorder Monica Penick Date(s) 6/16/2002

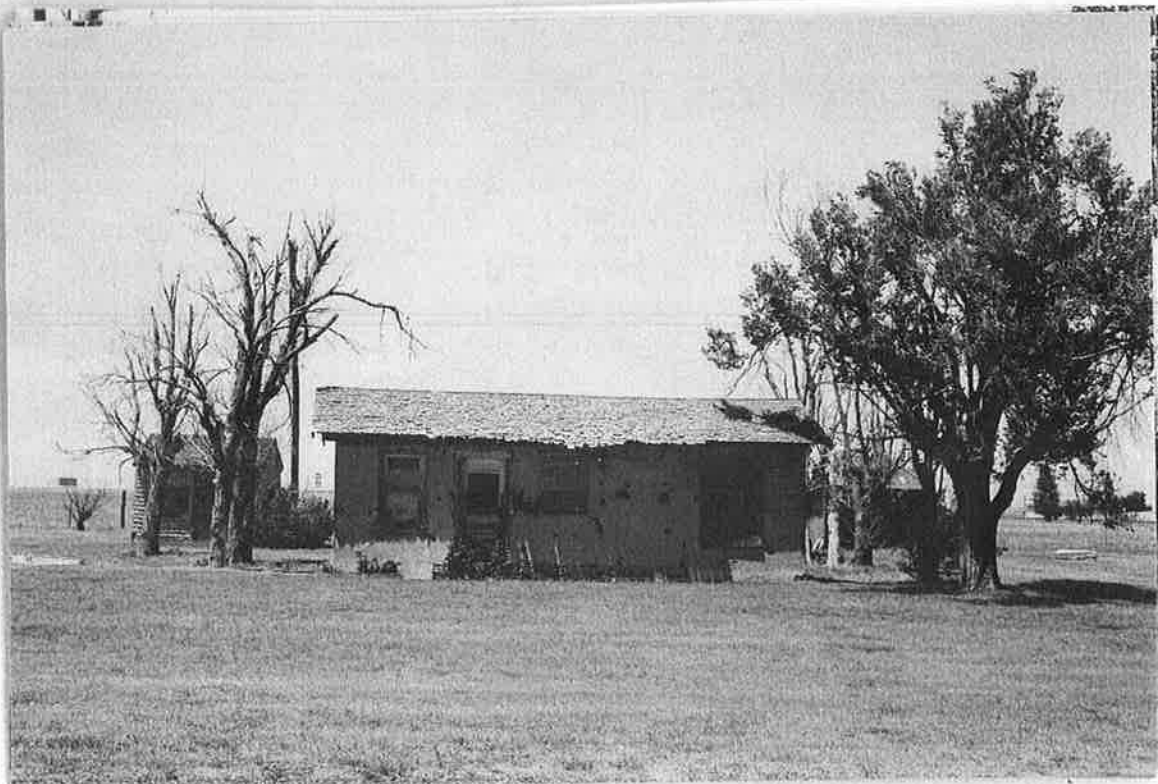

Stylistic Influence(s) minimal traditional

Roof type side gable

Materials wood shingle

Wall façade stucco

Foundation brick footer

Window types sash [they are boarded up]

Materials wood

Door type panel

Materials glazed (1 panel) / wood panel

Porch type none

Materials _____

Number of Stories 1

Plan linear, 1 unit deep

Chimney(s) n/a

General Architectural Description _____

Photo Data: Roll 1 Frame 11, 10, 9, 8 Feature _____

11. overall, 10 9 9 close up of cabin; 8 close up of cabin log



Historic Resources Inventory Form—Route 66

County CARSON City Conway Inventory # 065 - CO - 5
 Historic Name HOUSE
 Current Name HOUSE
 Address 1307 Rd 2161
 Lot(s): _____ Block: _____ Addition: _____
 Owners Address _____
 Resource type Building Structure Site Object District domestic
 Landscape/Site Features _____
 Outbuildings 2 car garage
 Function: Current Use domestic Historic Use domestic
 Construction Date: 1930 Actual Estimated
 Architect _____ Builder _____
 Possible Threat(s) Demolition Development Neglect Alteration Vacant Utility Expansion
 Integrity Location Design Materials Workmanship Setting Feeling Association
 USGS Quad #: _____ Year: _____ UTM Zone: _____ Easting: _____ Northing: _____
 Priority High Medium Low Recorder Monica Penick Date(s) 6/10/2002



Stylistic Influence(s) bungalow
Roof type cross-gable Materials comp. shingle
Wall façade wood-drap siding / asbestos? Foundation _____
Window type _____ Materials _____
Door type _____ Materials _____
Porch type hood Materials _____
Number of Stories 1 Plan _____
Chimney(s) N/A

General Architectural Description _____

Photo Data: Roll 1 Frame 7 Feature _____

CGS-CO-5
PHOTO 1-3243-7
FACING NORTH

Historic Resources Inventory Form—Route 66

County CARSON City CONWAY Inventory # 065-10-6

Historic Name SLAB - REMNANTS

Current Name [N side of 2161, between 1307 ca 214 & CORNER GAS STATION]

Address _____

Lot(s): _____ Block: _____ Addition: _____

Owners Address _____

Resource type Building Structure Site Object District Foundation

Landscape/Site Features _____ REMAINS

Outbuildings _____

Function: Current Use Abandoned Historic Use _____

Construction Date: _____ Actual Estimated

Architect _____ Builder _____

Possible Threat(s) Demolition Development Neglect Alteration Vacant Utility Expansion

Integrity Location Design Materials Workmanship Setting Feeling Association

USGS Quad #: _____ Year: _____ UTM Zone: _____ Easting: _____ Northing: _____

Priority High Medium Low Recorder Monica Penick Date(s) 6/16/2007

Stylistic Influence(s) _____

Roof type _____ Materials _____

Wall façade _____ Foundation _____

Window type _____ Materials _____

Door type _____ Materials _____

Porch type _____ Materials _____

Number of Stories _____ Plan _____

Chimney(s) _____

General Architectural Description _____

REMNANTS of concrete slab

Photo Data: Roll _____ Frame _____ Feature _____

Historic Resources Inventory Form—Route 66

*

County CARSON City Conway Inventory # 065-0-7
 Historic Name _____ GAS STATION
 Current Name _____
 Address _____ [Intersect of 2161 / 207]
 Lot(s): _____ Block: _____ Addition: _____
 Owners Address _____
 Resource type Building Structure Site Object District CORNER gas station
 Landscape/Site Features SIGN frame
 Outbuildings Adjacent to house?
 Function: Current Use VACANT Historic Use gas station
 Construction Date: 1926 Actual Estimated
 Architect _____ Builder _____
 Possible Threat(s) Demolition Development Neglect Alteration Vacant Utility Expansion
 Integrity Location Design Materials Workmanship Setting Feeling Association
 USGS Quad #: _____ Year: _____ UTM Zone: _____ Easting: _____ Northing: _____
 Priority High Medium Low Recorder Monica Penick Date(s) 6/10/2002



Stylistic Influence(s) _____
 Roof type front gable Materials comp. Shingle
 Wall façade stucco Foundation _____
 Window type sash 1/1 Materials wood
 Door type central door Materials wood
 Porch type _____ Materials _____
 Number of Stories _____ Plan _____
 Chimney(s) _____

General Architectural Description _____

Photo Data: Roll 1 Frame 95, 4, 3 Feature _____

3: adjacent house - yellow synth. siding w/ green awning car port



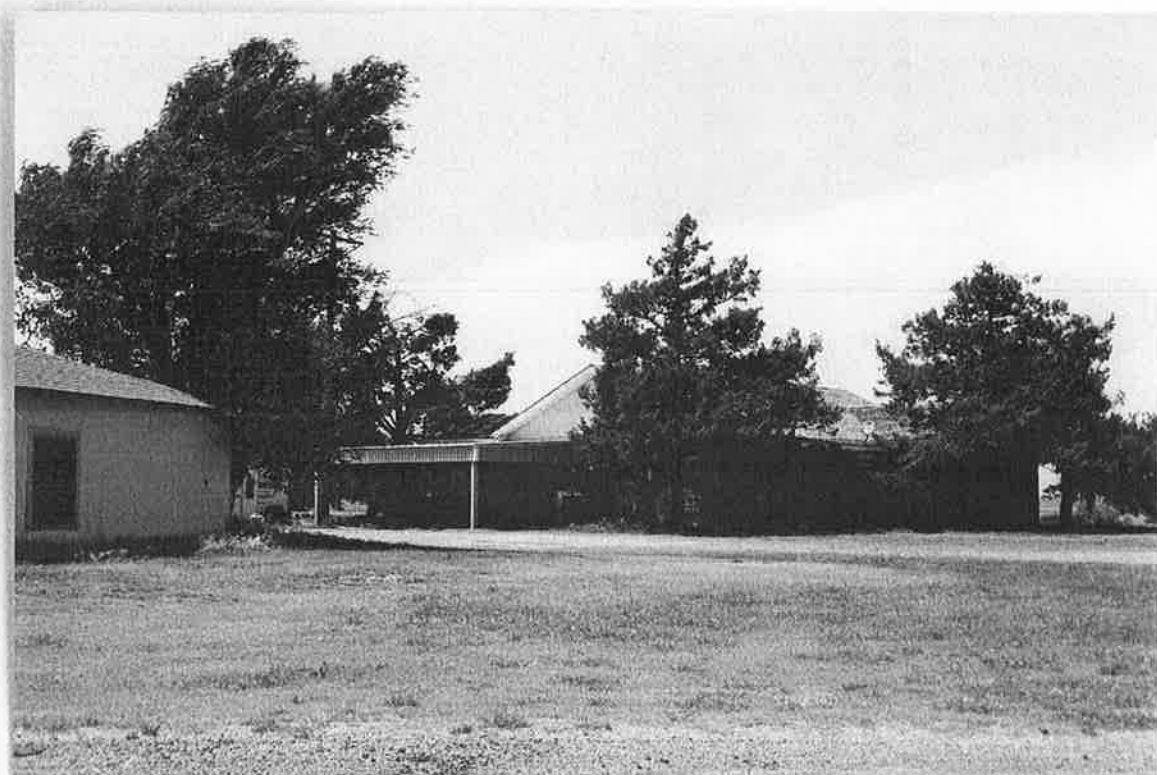

OLS-CO-7
PHOTO 1-3243-4
FACING SW

OLS-CO-7
PHOTO 1-3243-3
FACING NW

Historic Resources Inventory Form—Route 66

County CARSON City CONWAY Inventory # 065 00-8
Historic Name TOURIST CABIN (1 remains)
Current Name _____
Address [N.E. corner of inter. of 207/210]
Lot(s): _____ Block: _____ Addition: _____
Owners Address _____
Resource type Building Structure Site Object District
Landscape/Site Features _____
Outbuildings _____
Function: Current Use vacant Historic Use TOURIST CABIN
Construction Date: 1930 Actual Estimated
Architect _____ Builder _____
Possible Threat(s) Demolition Development Neglect Alteration Vacant Utility Expansion
Integrity Location Design Materials Workmanship Setting Feeling Association
USGS Quad #: _____ Year: _____ UTM Zone: _____ Easting: _____ Northing: _____
Priority High Medium Low Recorder Monica Penick Date(s) 6/10/2002



Stylistic Influence(s) _____

Roof type SIDE GABLE Materials CONCRETE; slight overhang eaves w/

Wall façade Stucco Foundation visible RAFTERS

Window type _____ Materials _____

Door type double door Materials _____

Porch type _____ Materials _____

Number of Stories _____ Plan _____

Chimney(s) _____

General Architectural Description Double unit, remnants of tourist camp. Only this
ONE cabin REMAINS

Photo Data: Roll 1 Frame 2 Feature _____

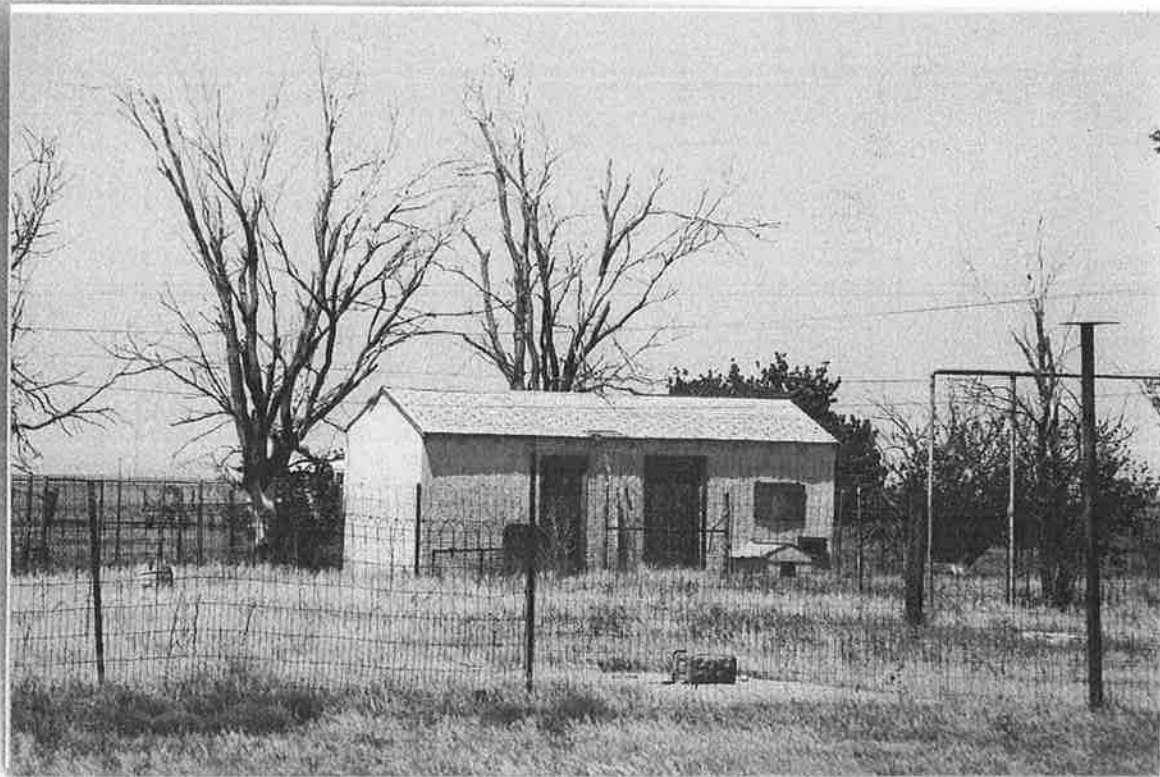

Historic Resources Inventory Form—Route 66

County CARSON City CONWAY Inventory # 065-co - 9
 Historic Name [wood bldg w/ service bay]
 Current Name VACANT
 Address [N. side of 2161, E of 207 intersect; 2nd property]
 Lot(s): _____ Block: _____ Addition: DT
 Owners Address _____
 Resource type Building Structure Site Object District wood frame garage?
 Landscape/Site Features _____
 Outbuildings small stucco bldg
 Function: Current Use _____ Historic Use ? garage ? cafe?
 Construction Date: _____ Actual Estimated
 Architect _____ Builder _____
 Possible Threat(s) Demolition Development Neglect Alteration Vacant Utility Expansion
 Integrity Location Design Materials Workmanship Setting Feeling Association
 USGS Quad #: _____ Year: _____ UTM Zone: _____ Easting: _____ Northing: _____
 Priority High Medium Low Recorder Monica Penick Date(s) 6/10/2002



Stylistic Influence(s) _____
 Roof type front gable Materials wood shingle
 Wall façade shiplap? unpainted Foundation _____
 Window type _____ Materials _____
 Door type lg central door, perhaps sm. man door further in Materials open, wood panel
 Porch type enclosed - full facade? Materials _____
 Number of Stories 1 Plan _____
 Chimney(s) N/A
 General Architectural Description _____

Photo Data: Roll 2 Frame 24, 23, 22 Feature _____

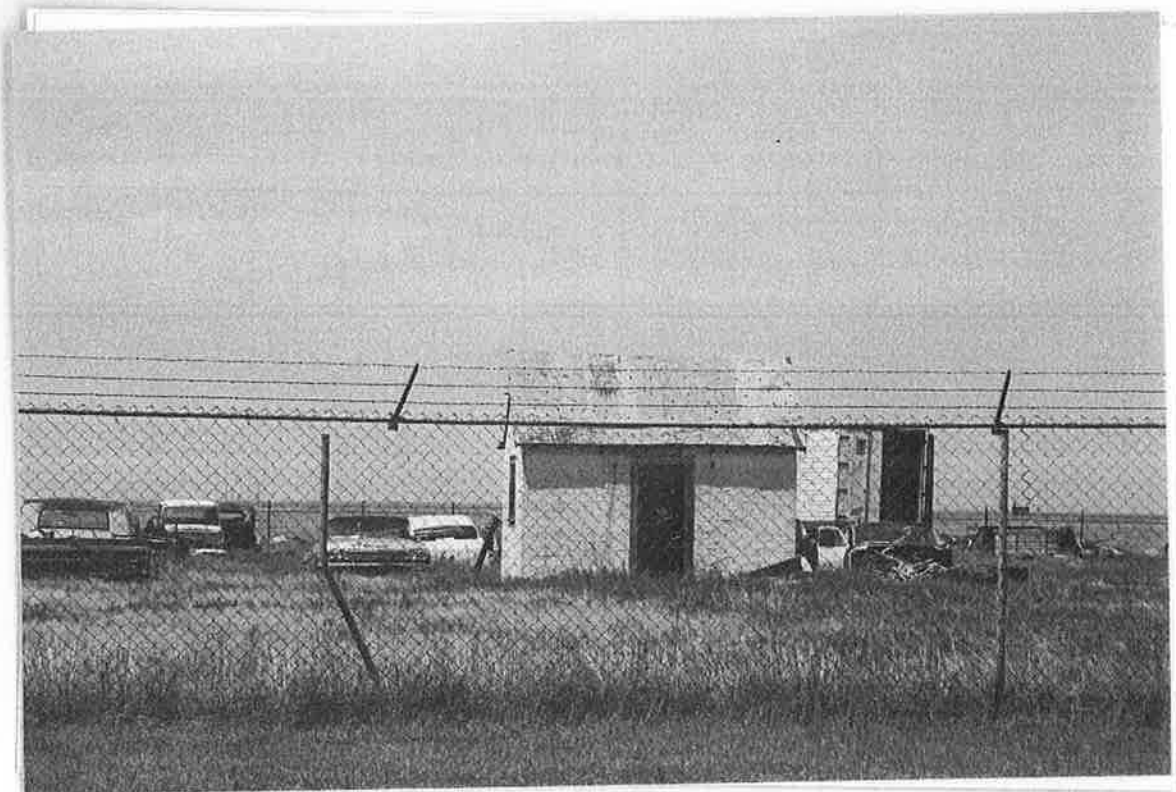

Historic Resources Inventory Form—Route 66

County CARSON City CONWAY Inventory # 065-CO-10 (A)
 Historic Name Joe's / Buddy's Cafe ? 9 tourist court (see separate card for
 Current Name VACANT tourist court
 Address [N. side of 21st, east of 207 inter.]
 Lot(s): _____ Block: _____ Addition: _____
 Owners Address _____
 Resource type Building Structure Site Object District
 Landscape/Site Features SIGN frame ; JUNK YARD
 Outbuildings tourist lodgings
 Function: Current Use VACANT Historic Use CAFE / gas
 Construction Date: 1930 Actual Estimated
 Architect _____ Builder _____
 Possible Threat(s) Demolition Development Neglect Alteration Vacant Utility Expansion
 Integrity Location Design Materials Workmanship Setting Feeling Association
 USGS Quad #: _____ Year: _____ UTM Zone: _____ Easting: _____ Northing: _____
 Priority High Medium Low Recorder Monica Penick Date(s) 6/10/2002



Stylistic Influence(s) _____

Roof type front gable Materials metal

Wall façade front: drop siding / sides: ^{white} stucco, ^{peinted} _{with signage} Foundation _____

Window type [boarded]; port sash Materials _____

Door type _____ Materials _____

Porch type full facade flat canopy Materials _____

Number of Stories 1 Plan _____

Chimney(s) N/A

General Architectural Description _____

Photo Data: Roll 2 Frame 20, 19, 18, 17, 16 Feature _____

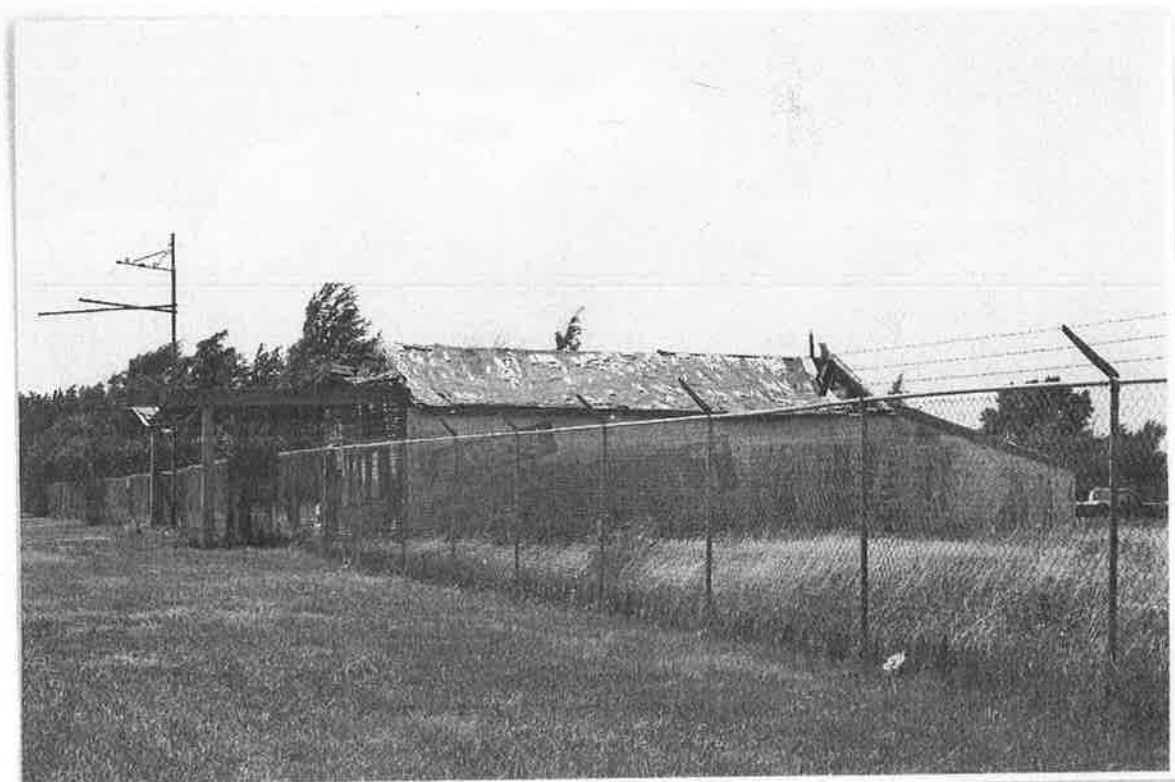

Historic Resources Inventory Form—Route 66

County _____ City CONWAY Inventory # 065-CO-10 (B)

Historic Name BE'S / BUDDY'S TOURIST CABINS

Current Name _____

Address _____

Lot(s): _____ Block: _____ Addition: _____

Owners Address _____

Resource type Building Structure Site Object District TOURIST CABINS

Landscape/Site Features JUNK YARD

Outbuildings PART of CABIN COMPLEX

Function: Current Use _____ Historic Use TOURIST CAMP

Construction Date: _____ Actual Estimated

Architect _____ Builder _____

Possible Threat(s) Demolition Development Neglect Alteration Vacant Utility Expansion

Integrity Location Design Materials Workmanship Setting Feeling Association

USGS Quad #: _____ Year: _____ UTM Zone: _____ Easting: _____ Northing: _____

Priority High Medium Low Recorder Monica Penick Date(s) _____

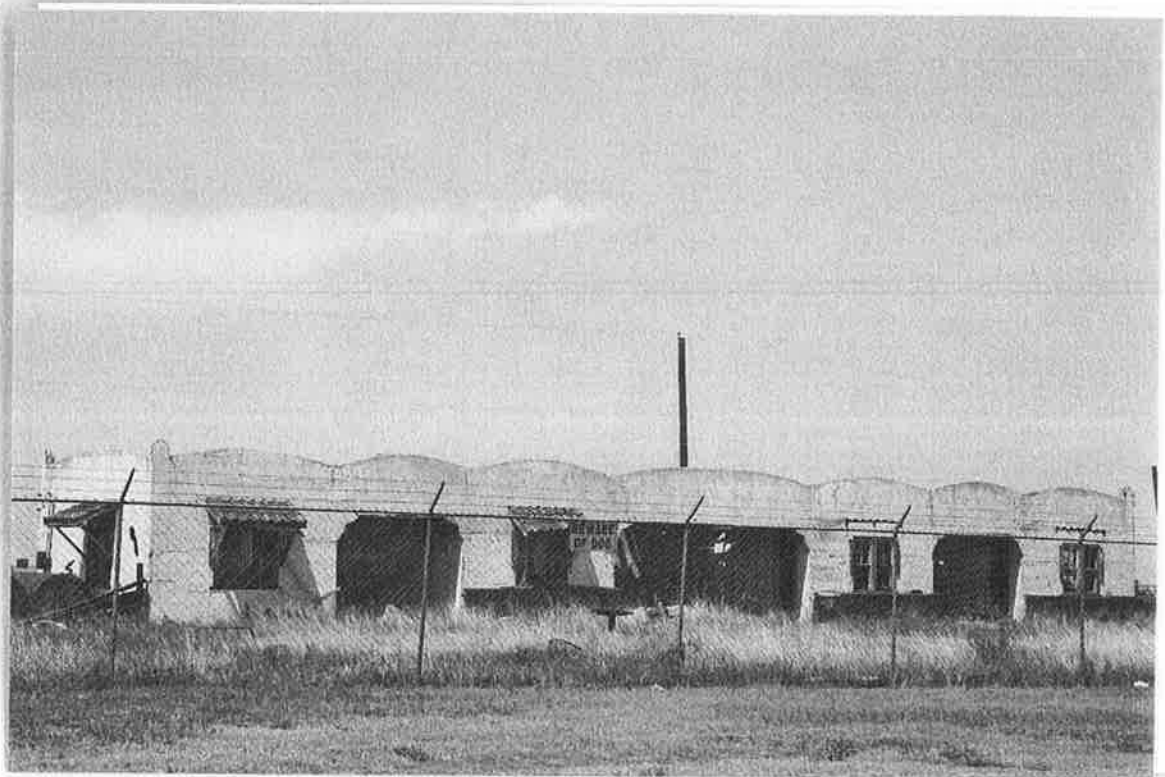

Stylistic Influence(s) _____
 Roof type parapet, rounded Materials _____
 Wall façade SNCCS Foundation _____
 Window type 4/4 wood sash; double set w/ hood Materials hoods; spanish tile (faded red)
 Door type double garage units w/ inset door Materials _____
 Porch type _____ Materials _____
 Number of Stories 1 Plan _____
 Chimney(s) _____

General Architectural Description tourist court; single unit deep; 4 units w/ 4
garage bays. Entry to units through garages. Though some missing, each
window had hood (supported by brackets). Brick veneer placed under
window/hood - not sure if original. Finials @ corner of row.

Very poor condition.

Photo Data: Roll 2 Frame 20, 29, 15, 17, 16 Feature _____



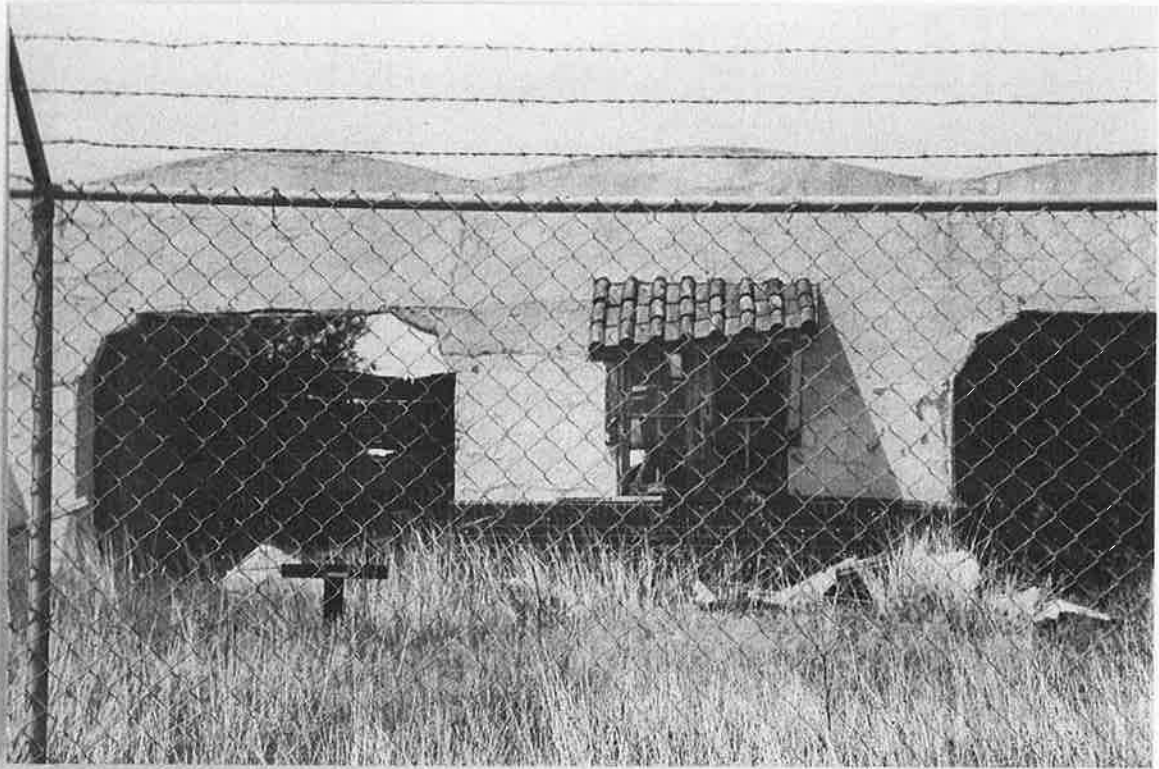

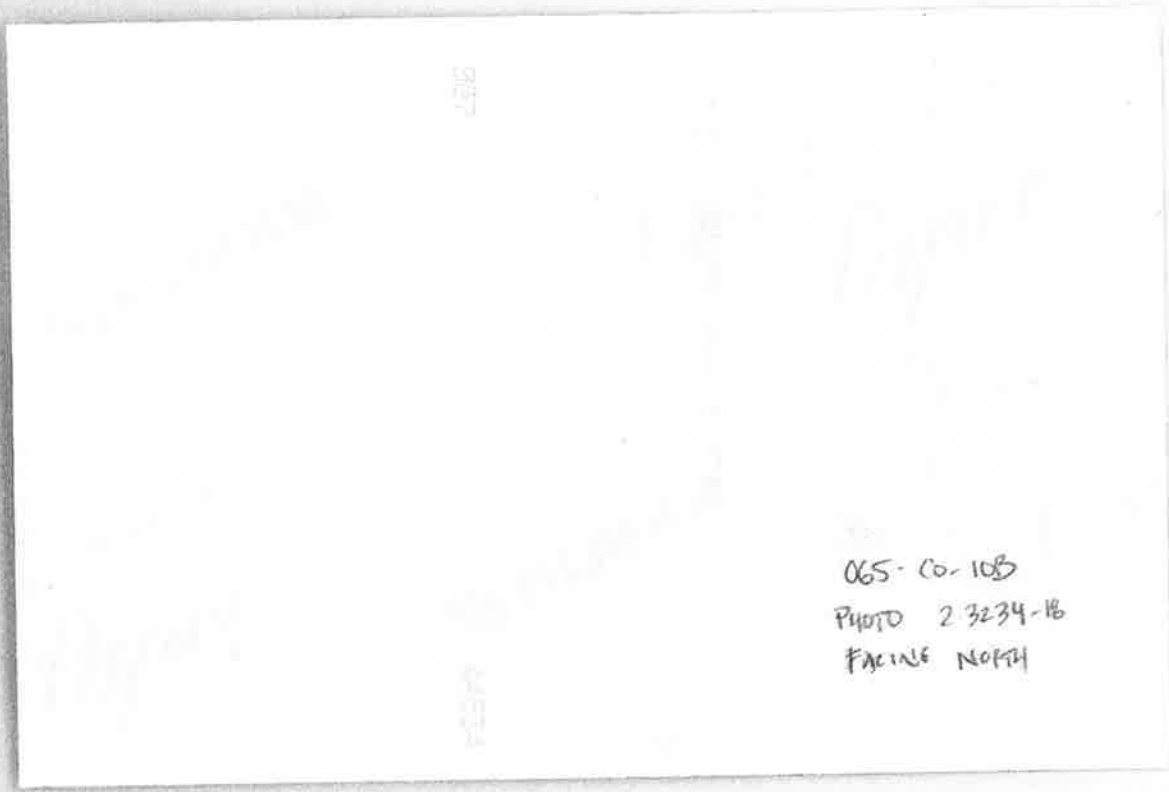

065-CD-10B
PHOTO 2 3234-18
FACING NORTH

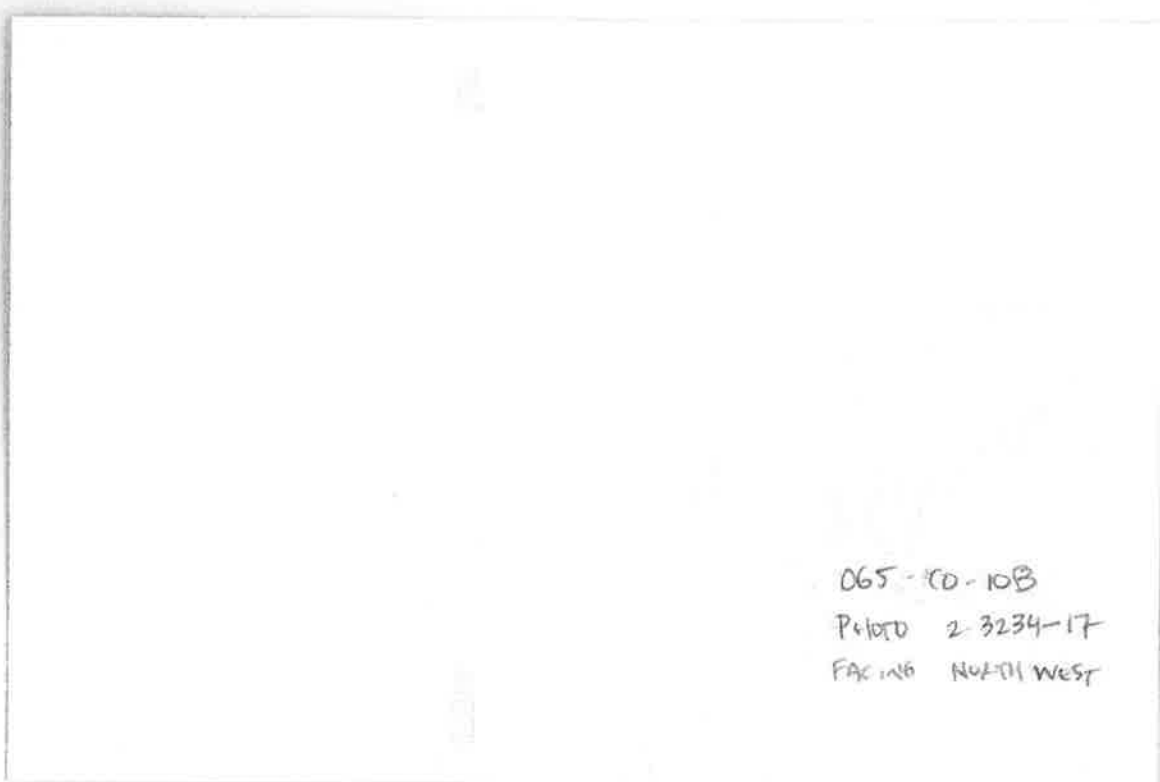

065-CD-10B
PHOTO 2 3234-17
FACING NORTH WEST

Historic Resources Inventory Form—Route 66

County CARSON City Conway Inventory # 065-00-11

Historic Name CAS STATION

Current Name JUNK YARD

Address [N. side of 21st; E. of Waddy's]

Lot(s): _____ Block: _____ Addition: _____

Owners Address _____

Resource type Building Structure Site Object District

Landscape/Site Features Junk yard

Outbuildings 1 - perhaps domestic; 1 wood frame outbdg

Function: Current Use Junk YARD? Historic Use GARAGE / filling station?

Construction Date: 1930 Actual Estimated

Architect _____ Builder _____

Possible Threat(s) Demolition Development Neglect Alteration Vacant Utility Expansion

Integrity Location Design Materials Workmanship Setting Feeling Association

USGS Quad #: _____ Year: _____ UTM Zone: _____ Easting: _____ Northing: _____

Priority High Medium Low Recorder Monica Penick Date(s) 6/10/2002

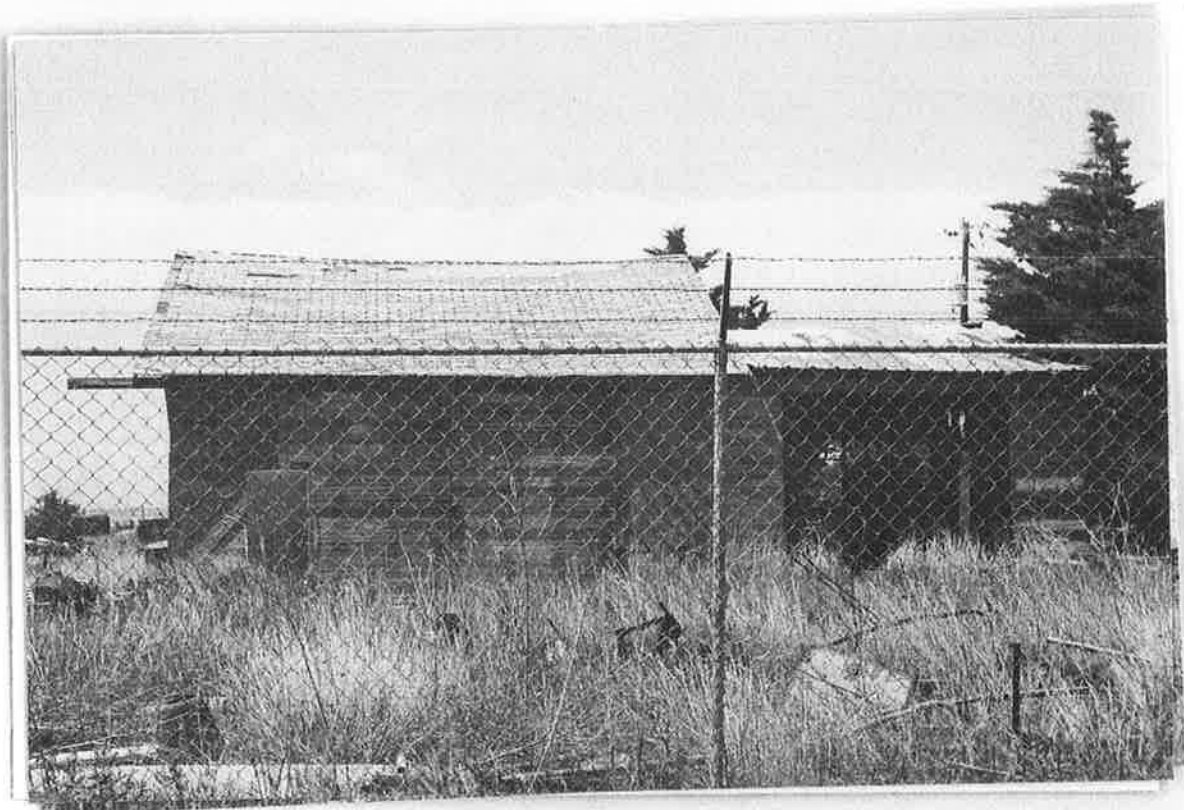

Stylistic Influence(s) _____

Roof type Side gable w/ shed addition Materials wood shingle ; add = metal roof

Wall façade cnbs: plastic & drip siding Foundation _____

Window type [boarded] [window in gable peak] Materials _____

Door type [boarded] Materials _____

Porch type N/A Materials _____

Number of Stories 1 Plan _____

Chimney(s) NA

General Architectural Description _____

Photo Data: Roll 2 Frame 15, 14, 17, 16 Feature _____

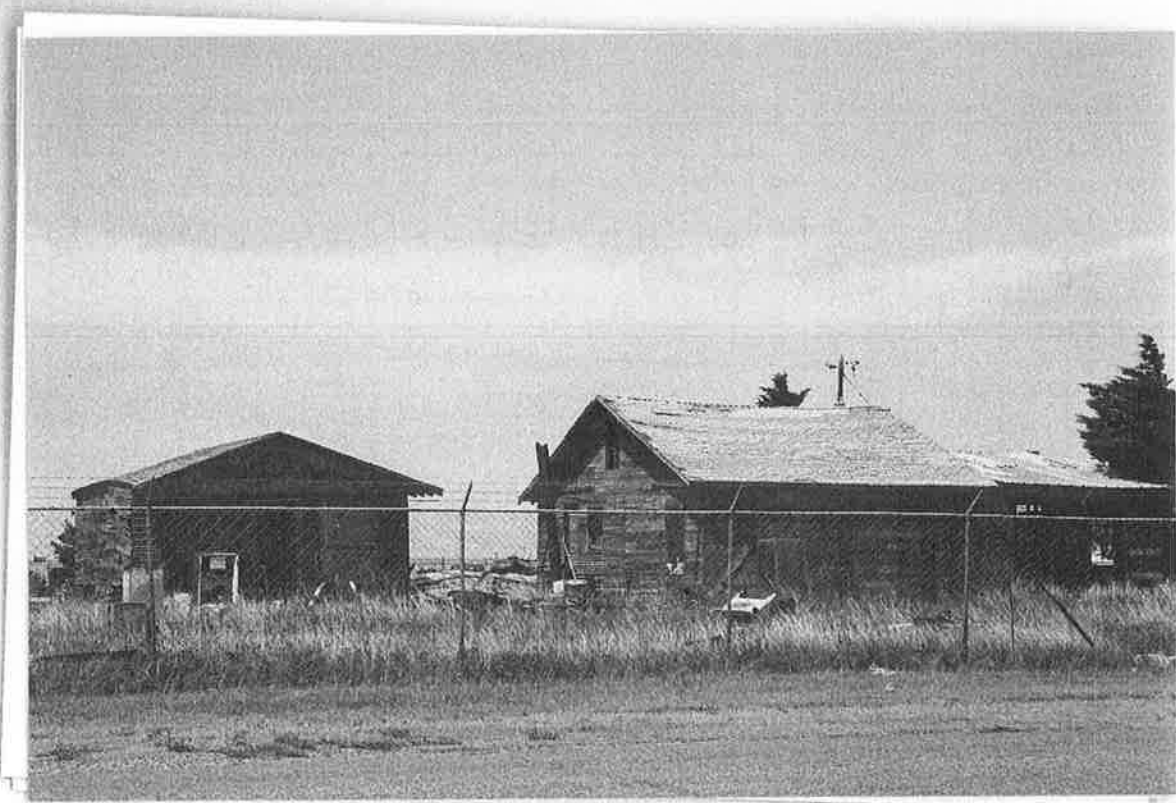

Historic Resources Inventory Form—Route 66

County _____ City CONWAY Inventory # 065-co-12
Historic Name _____
Current Name _____
Address _____
Lot(s): _____ Block: _____ Addition: _____
Owners Address _____
Resource type Building Structure Site Object District
Landscape/Site Features Stock tanks; cistern (metal); cistern (well) - concrete slab
Outbuildings entire complex looks like collection of outbdgs
Function: Current Use _____ Historic Use _____
Construction Date: _____ Actual Estimated
Architect _____ Builder _____
Possible Threat(s) Demolition Development Neglect Alteration Vacant Utility Expansion
Integrity Location Design Materials Workmanship Setting Feeling Association
USGS Quad #: _____ Year: _____ UTM Zone: _____ Easting: _____ Northing: _____
Priority High Medium Low Recorder Monica Penick Date(s) 6/16/2002

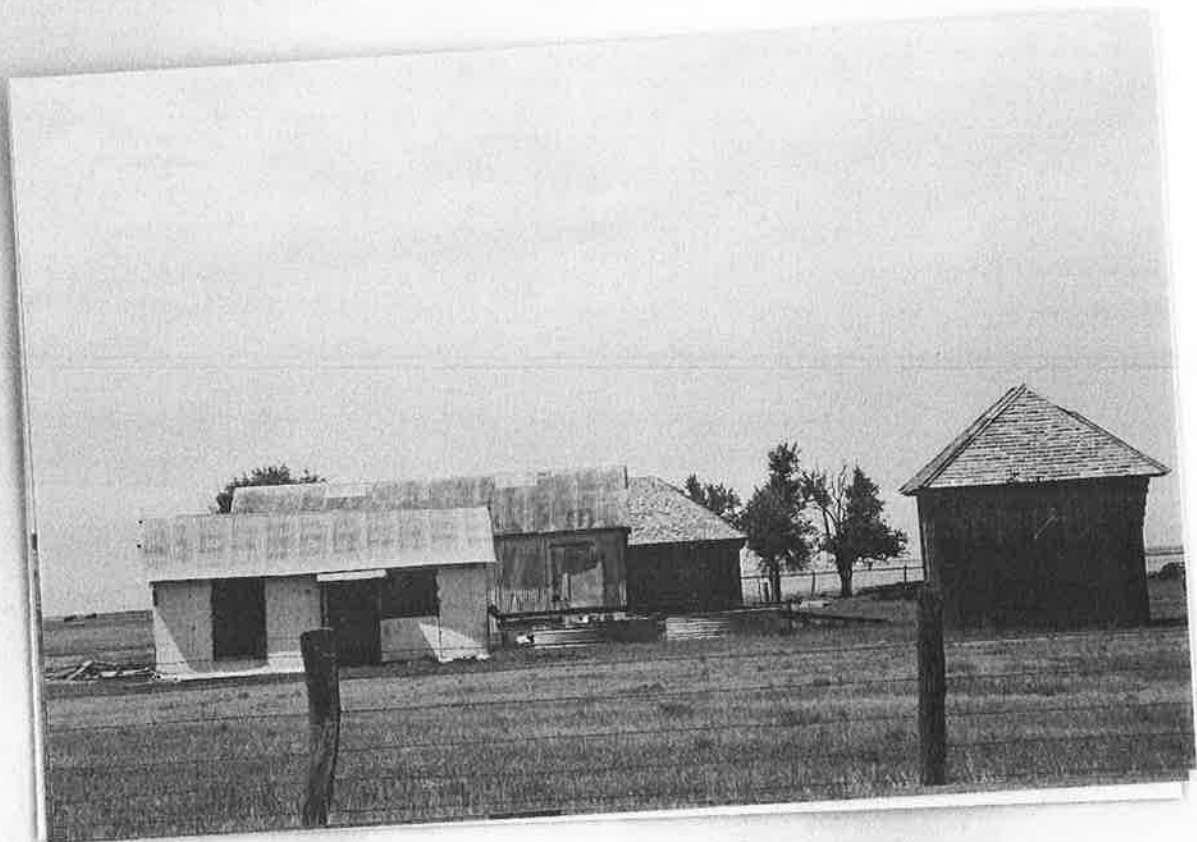

Stylistic Influence(s) _____

Roof type _____ Materials _____

Wall façade _____ Foundation _____

Window type _____ Materials _____

Door type _____ Materials _____

Porch type _____ Materials _____

Number of Stories _____ Plan _____

Chimney(s) _____

General Architectural Description Grouping of bldgs: possible moved to this location? Or
could be remnants of tourist court - one resembles tourist cabin.

① cabin: central door w/ flanking sash windows. Stucco walls (white) metal roof w/ metal hood
over door. ② metal outbldg w/ metal walls & roof ③ wood frame bldg w/ wood
shingled - hipped roof [too far to see clearly] ④ small wood frame bldg - possible only one
room, could be outhouse? Wood-sh. ngld hipped roof; overhanging eaves supported by
corner brackets on front facade - vertical siding. One central door - no windows

⑤ barn - wood frame & wood shingle

Photo Data: Roll 2 Frame _____ Feature 12 - overall

11 - bldg #A ; 10 - bldg B ; 9 bldg C ; 8 & 7 bldg D
6 - barn / bld # E

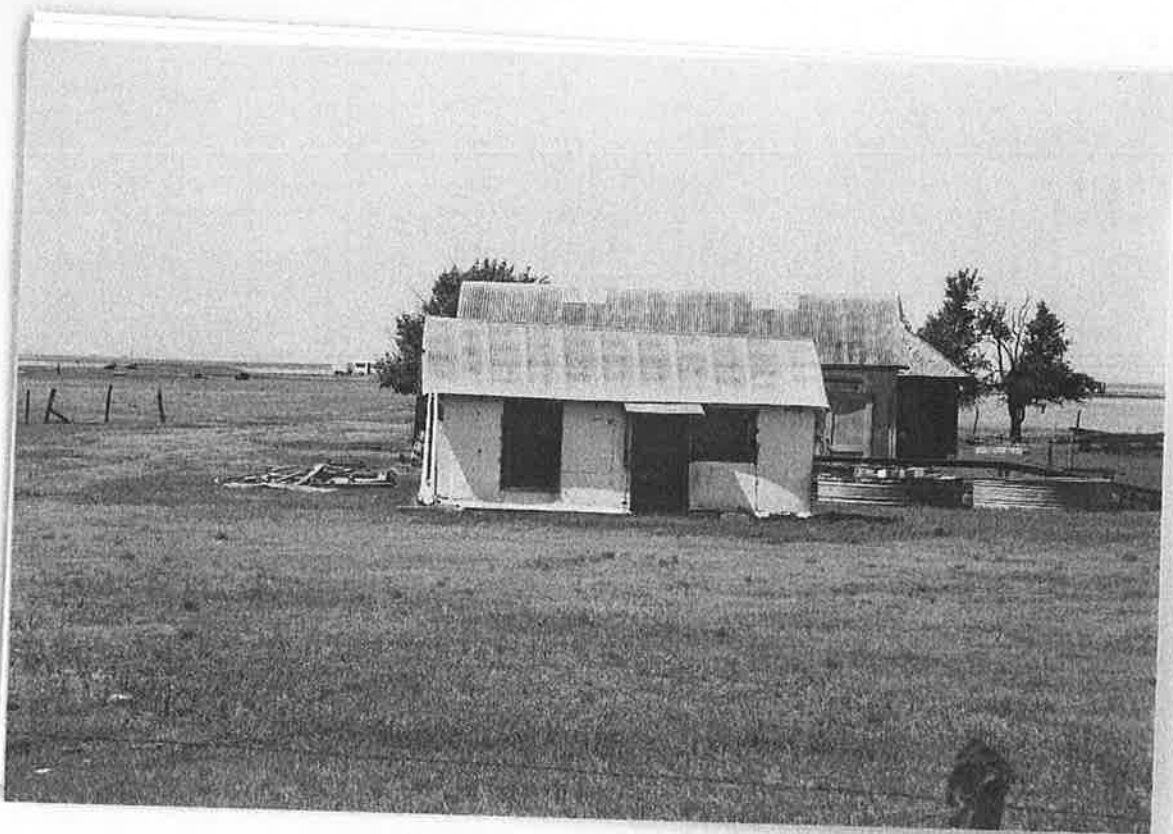

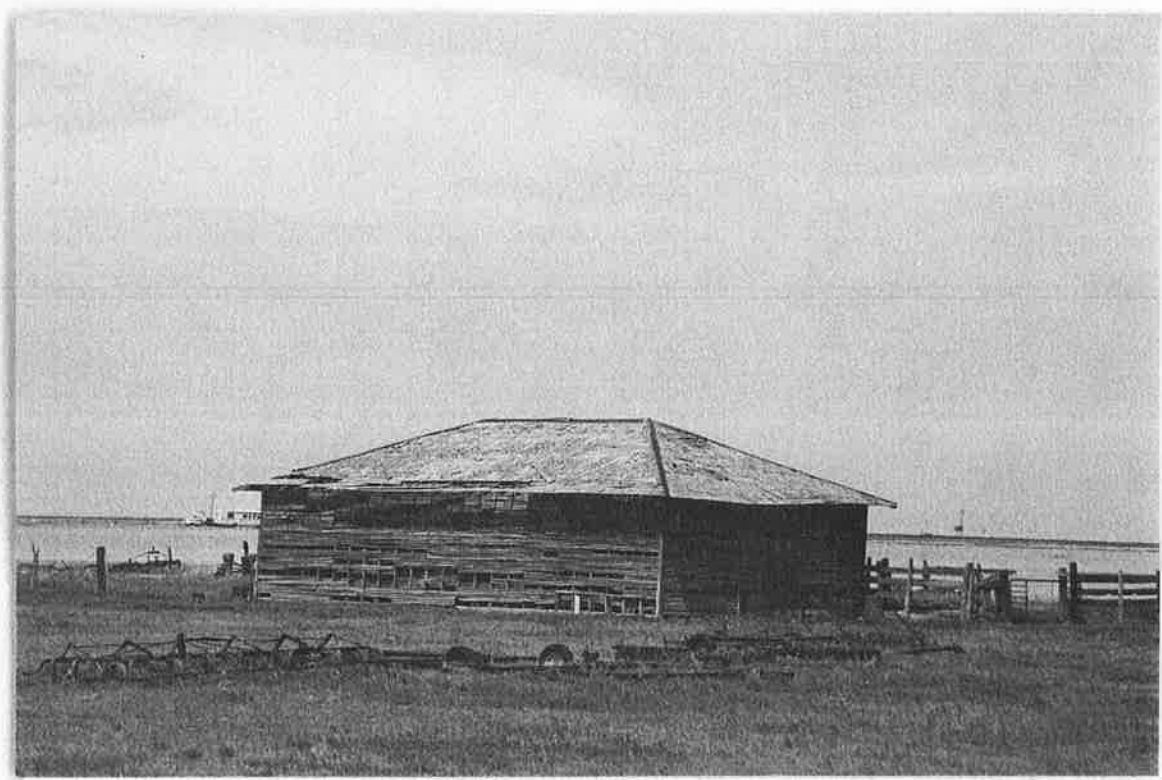
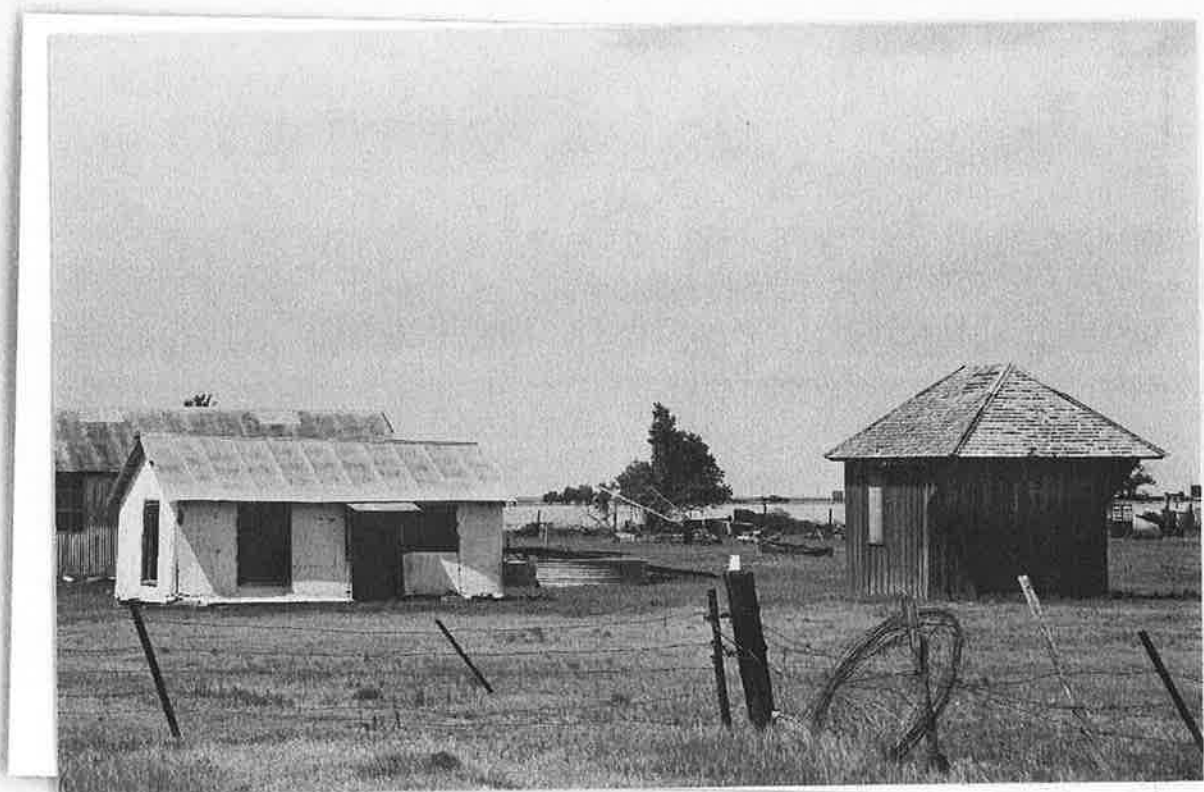

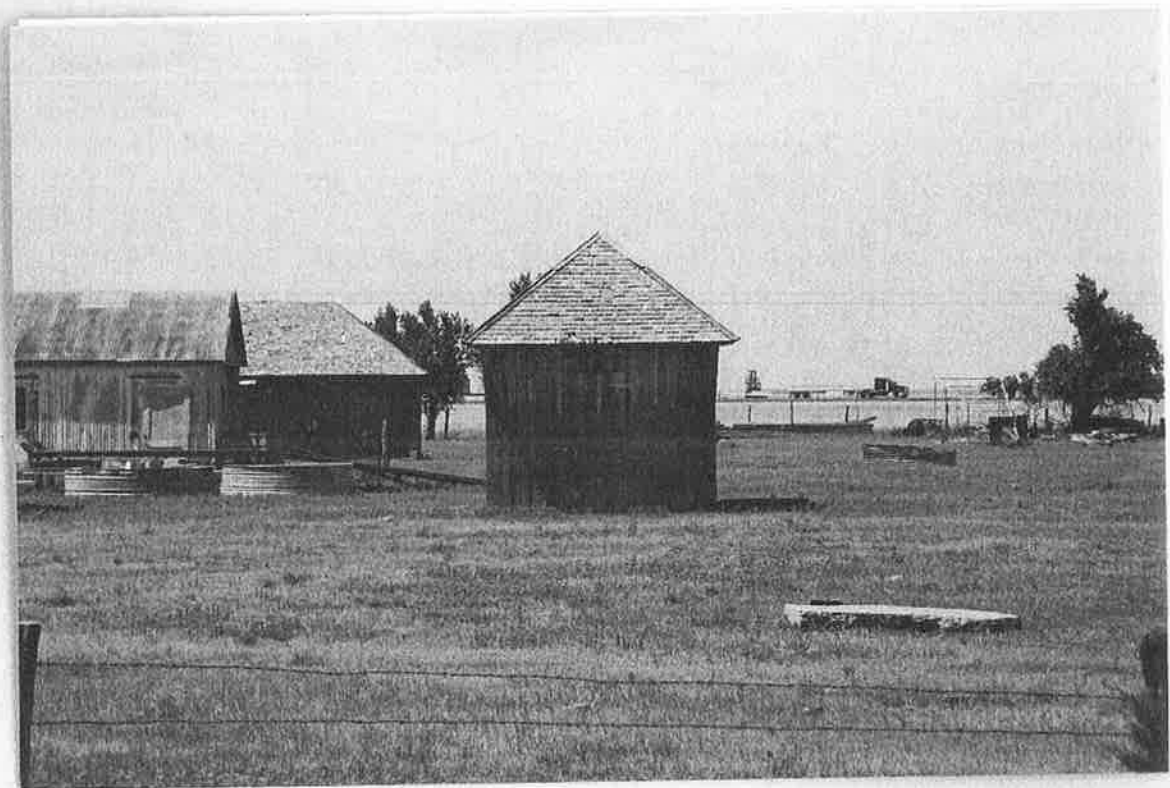

Historic Resources Inventory Form—Route 66

County ~~SPRING~~ CARSON City Conway Inventory # 065-co-13
Historic Name Conway School
Current Name RESIDENCE
Address 205-207 Hwy 207 [west side of 207, just N of 216 intersect]
Lot(s): _____ Block: _____ Addition: D.S.
Owners Address _____
Resource type Building Structure Site Object District
Landscape/Site Features sidewalk REMNANTS
Outbuildings STONE CISTERN
Function: Current Use DOMESTIC-VACANT Historic Use School
Construction Date: 1930 Actual Estimated
Architect BERRY & HATCH Builder HOOD & NOLEN
Possible Threat(s) Demolition Development Neglect Alteration Vacant Utility Expansion
Integrity Location Design Materials Workmanship Setting Feeling Association
USGS Quad #: _____ Year: _____ UTM Zone: _____ Easting: _____ Northing: _____
Priority High Medium Low Recorder Monica Penick Date(s) 6/10/2002



Stylistic Influence(s) SPANISH eclectic

Roof type flat w/ parapet - has ogee/alamo parapet detail Materials red spanish tile details @ central bay

Wall façade tan brick, one band of soldier @ beltline Foundation conc?

Window type boarded, but looks like metal casement? Materials _____

Door type central entry in center bay - rounded arch ^{has been} Materials filled in & altered w/ metal bars

Porch type N/A Materials _____

Number of Stories 1 Plan _____

Chimney(s) 1 brick w/ rounded top. may be awning not a chimney

General Architectural Description symmetrical facade w/ 5 bays. Central bay & two far bays project slightly. Entrance in central bay. Has Alamo parapet w/ red tile details & linings + edges central bay.

Windows placed in 2nd & 4th bays - 3 large windows each (now boarded). 2 vertical windows

flank entry door. Diamond detail above each of these windows. HAS garage door.

[Lg like to x-ray station on S. end]

per local store owner: school converted to residence. Now vacant b/c owners moved to fairbank b/c of poor health. supposedly took up gymnasium floor (wood) & built it.

5, 4, 3, 2, 1

Photo Data: Roll 2 Frame _____ Feature _____

2: CISKAN; 1 = S end

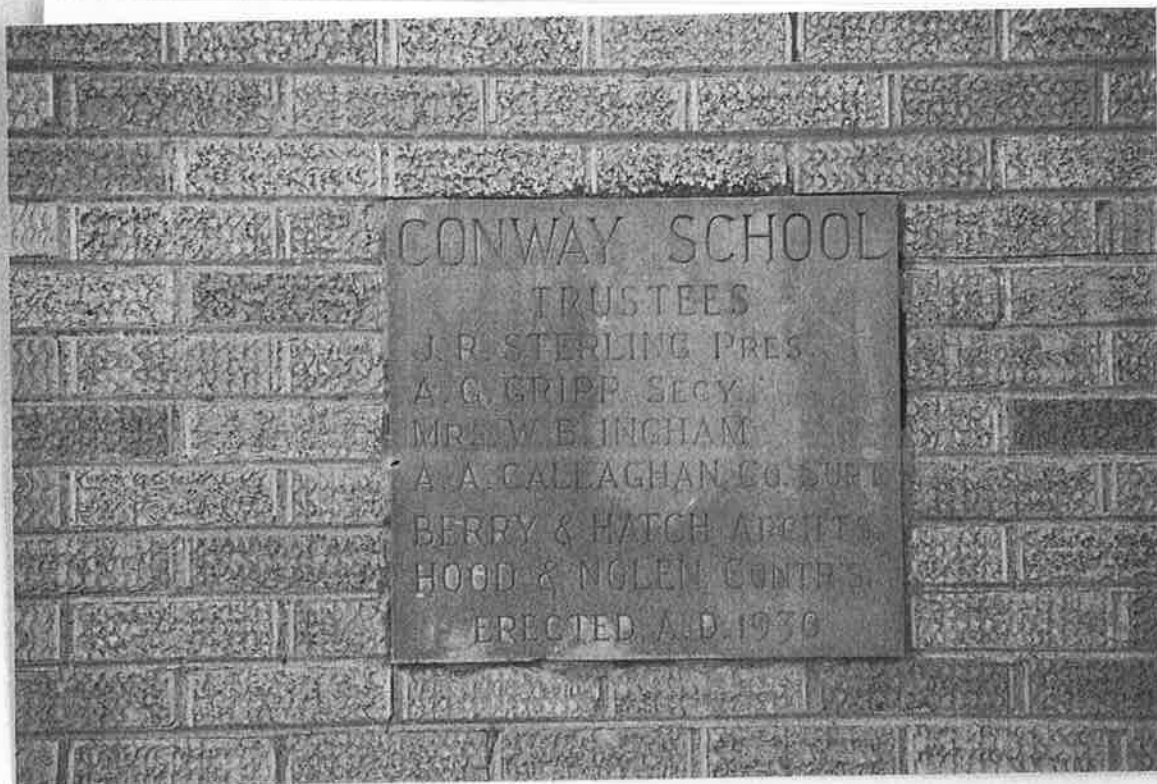

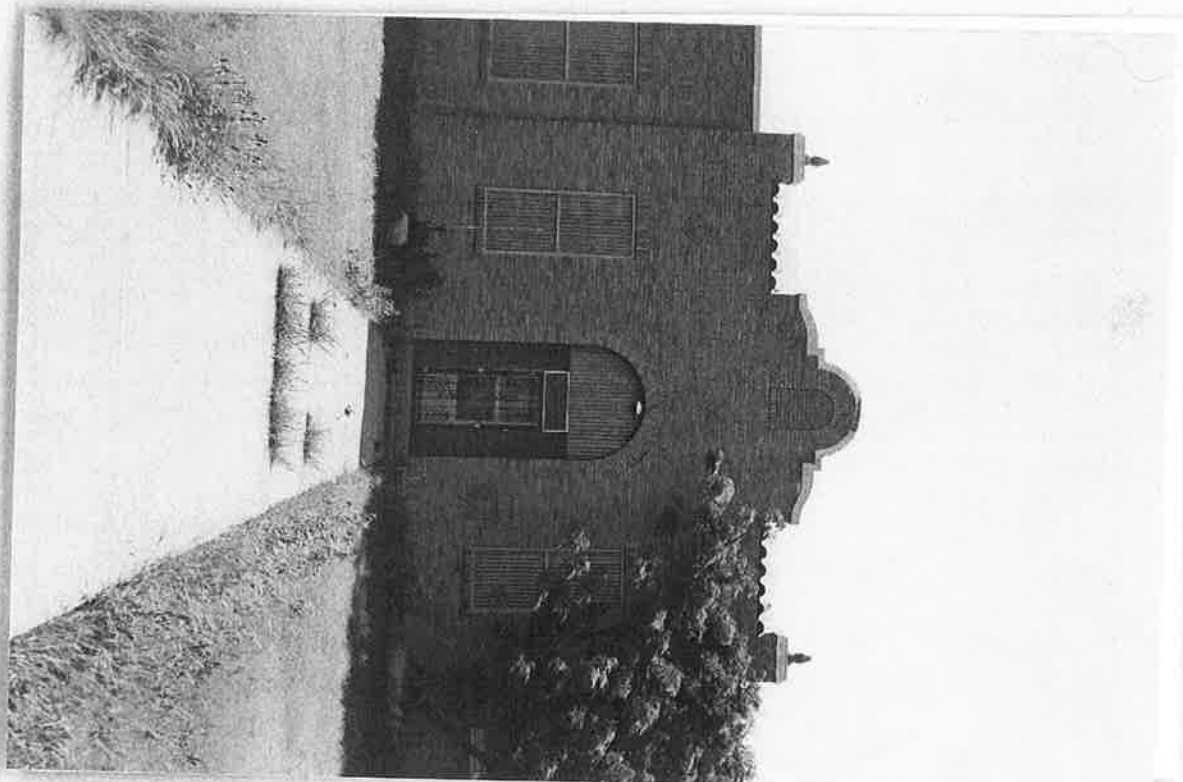

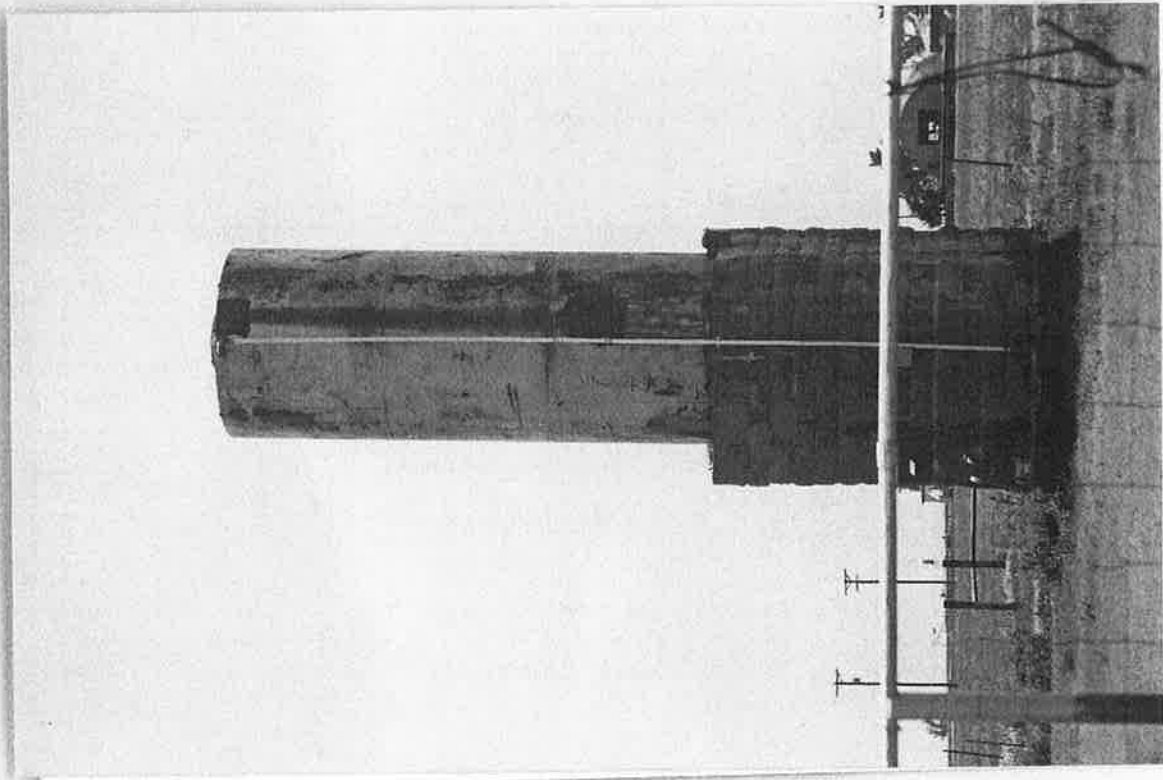

065-10-13
PHOTO 2 3234-1
FACING NORTH

Historic Resources Inventory Form—Route 66

County Carson City CONWAY Inventory # 065-00-14
Historic Name _____
Current Name Motel & Restaurant [also Motel & Cafe]
Address SH: 207 @ I40 Access Rd
Lot(s): _____ Block: _____ Addition: _____
Owners Address _____
Resource type Building Structure Site Object District Motel complex
Landscape/Site Features paved parking lot No features
Outbuildings _____
Function: Current Use motel ^{manager's} ~~tourist's~~ residence Historic Use motel
Construction Date: late 50's? Actual Estimated
Architect _____ Builder _____
Possible Threat(s) Demolition Development Neglect Alteration Vacant Utility Expansion
Integrity Location Design Materials Workmanship Setting Feeling Association
USGS Quad #: _____ Year: _____ UTM Zone: _____ Easting: _____ Northing: _____
Priority High Medium Low Recorder Monica Penick Date(s) 6/10/2002

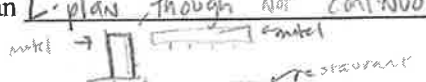

Stylistic Influence(s) post-war chain motel
 Roof type side gable Materials red metal roof; slight roof overhang
 Wall façade painted brick (w/ other portions conc. block) Foundation _____
 Window type metal casement Materials _____
 Door type doors to units box metal Materials _____
 Porch type N/A Materials _____
 Number of Stories 1 Plan L-plan, though not continuous
 Chimney(s) 1 on office 

General Architectural Description

typical late 1950s ⁵ motel form - L plan w/ office in front of guest rooms extending beyond - Approximately 22 units in attached wing w/ ~11 on detached wing has grassy fenced 'courtyard' area. Restaurant appears to be of same complex & same vintage / construction as motel office (painted brick & block).

Photo Data: Roll 3 Frame 24, 23 Feature _____



4

Historic Resources Inventory Form—Route 66

County Carson City Conway Inventory # 065-60-15

Historic Name _____

Current Name Bug Ranch

Address Sh 207 (near Shell) @ Tnto hwy

Lot(s): _____ Block: _____ Addition: _____

Owners Address _____

Resource type Building Structure Site Object District

Landscape/Site Features rusty car & farm equipment ; yellow VW beetles planted

Outbuildings a la Cadillac ranch.

Function: Current Use tourist trap Historic Use _____

Construction Date: _____ Actual Estimated

Architect _____ Builder _____

Possible Threat(s) Demolition Development Neglect Alteration Vacant Utility Expansion

Integrity Location Design Materials Workmanship Setting Feeling Association

USGS Quad #: _____ Year: _____ UTM Zone: _____ Easting: _____ Northing: _____

Priority High Medium Low Recorder Monica Penick Date(s) 6/10/2002



Stylistic Influence(s) minimal trad
Roof type side gable Materials corr shingle
Wall façade plywood (painted gray) Foundation _____
Window type boarded Materials _____
Door type inset under porch Materials _____
Porch type _____ Materials _____
Number of Stories _____ Plan _____
Chimney(s) N/A

General Architectural Description _____

Photo Data: Roll 3 Frame 22, 21 Feature _____



Historic Resources Inventory Form—Route 66

County CARSON City CONWAY Inventory # 065-10-16

Historic Name _____

Current Name Longhorn trading Post, H 66 Gift Shop

Address _____

Lot(s): _____ Block: _____ Addition: _____

Owners Address _____ SH 207 near new shell P 240 Access Rd

Resource type Building Structure Site Object District

Landscape/Site Features _____

Outbuildings _____

Function: Current Use convenience / gift shop Historic Use convenience / gift

Construction Date: at least 1970 or employee who worked there 32 yrs Actual Estimated

Architect _____ Builder _____

Possible Threat(s) Demolition Development Neglect Alteration Vacant Utility Expansion

Integrity Location Design Materials Workmanship Setting Feeling Association

USGS Quad #: _____ Year: _____ UTM Zone: _____ Easting: _____ Northing: _____

Priority High Medium Low Recorder Monica Penick Date(s) 6/10/2002



Stylistic Influence(s) _____
Roof type salt box w/ porch Materials comp shingle
Wall façade plywood w/ battens Foundation _____
Window type Alum. sash Materials _____
Door type glazed commercial Materials _____
Porch type full facade Materials _____
Number of Stories 1 Plan _____
Chimney(s) n/a

General Architectural Description _____

Photo Data: Roll 3 Frame 20 Feature _____

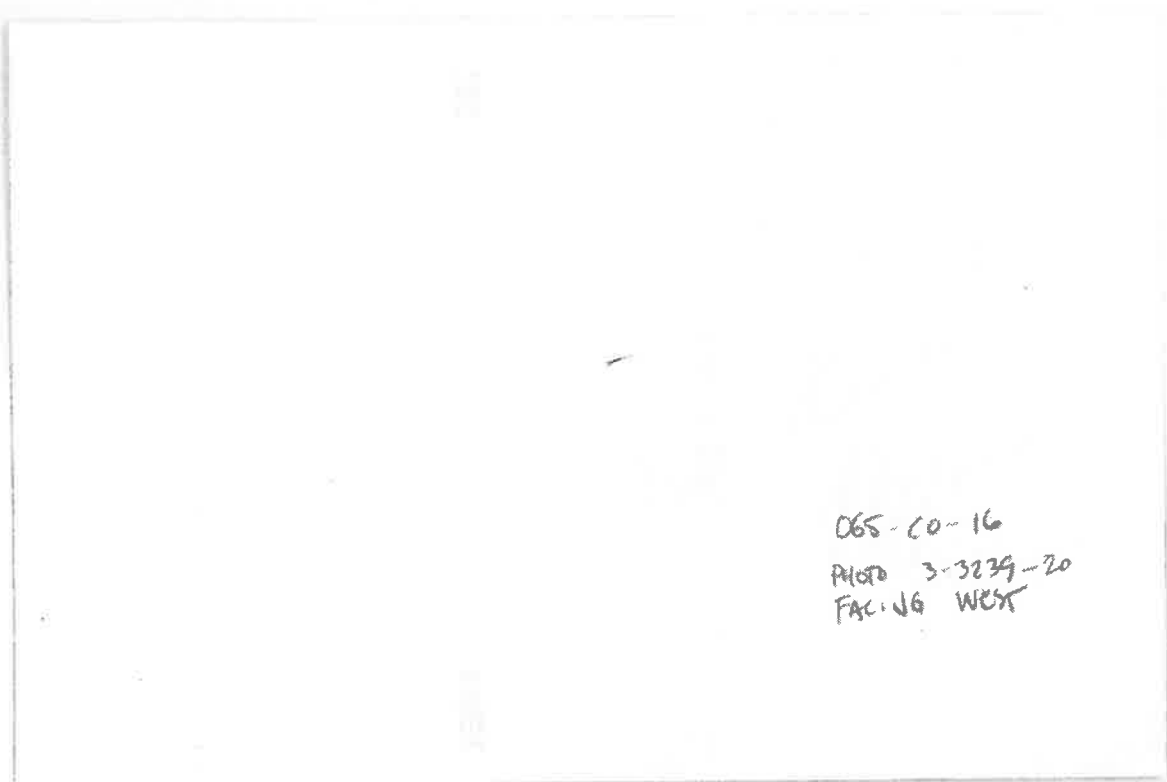

065-00-16
PHOTO 3-3239-20
FACING WEST

Historic Resources Inventory Form—Route 66

County CARSON City Conway Inventory # 065-Co-17
Historic Name 7x 535 Motel
Current Name Budget Host Motel ; Conway Restaurant
Address 1-40 Access Road
Lot(s): _____ Block: _____ Addition: _____
Owners Address _____
Resource type Building Structure Site Object District motel complex
Landscape/Site Features _____
Outbuildings Adjacent Conway Restaurant
Function: Current Use motel Historic Use _____
Construction Date: _____ Actual Estimated
Architect _____ Builder _____
Possible Threat(s) Demolition Development Neglect Alteration Vacant Utility Expansion
Integrity Location Design Materials Workmanship Setting Feeling Association
USGS Quad #: _____ Year: _____ UTM Zone: _____ Easting: _____ Northing: _____
Priority High Medium Low Recorder Monica Penick Date(s) 6/10/2002



Stylistic Influence(s) _____

Roof type side gable over units w/ front Materials Comp Shingle - Units have
project eaves.

Wall façade concrete block, file gable office Foundation _____

Window type metal sash Materials _____

Door type office - glazed commercial Materials _____

Porch type portico over office Materials _____

Number of Stories 1 Plan continuous front facing L, w/
office forming slight U-shape.

Chimney(s) N/A

General Architectural Description _____

Photo Data: Roll 3 Frame 19, 18, 17 Feature _____





CGS-00-17
PHOTO 3-3239-17
FACING SOUTH

CGS-00-17
PHOTO 3-3239-16
FACING WEST