

Historic Resources Survey Route 66 through Texas

Survey Materials

Carson County

Conway

Groom

Lark

Washburn

Rural areas



December 2002

Groom

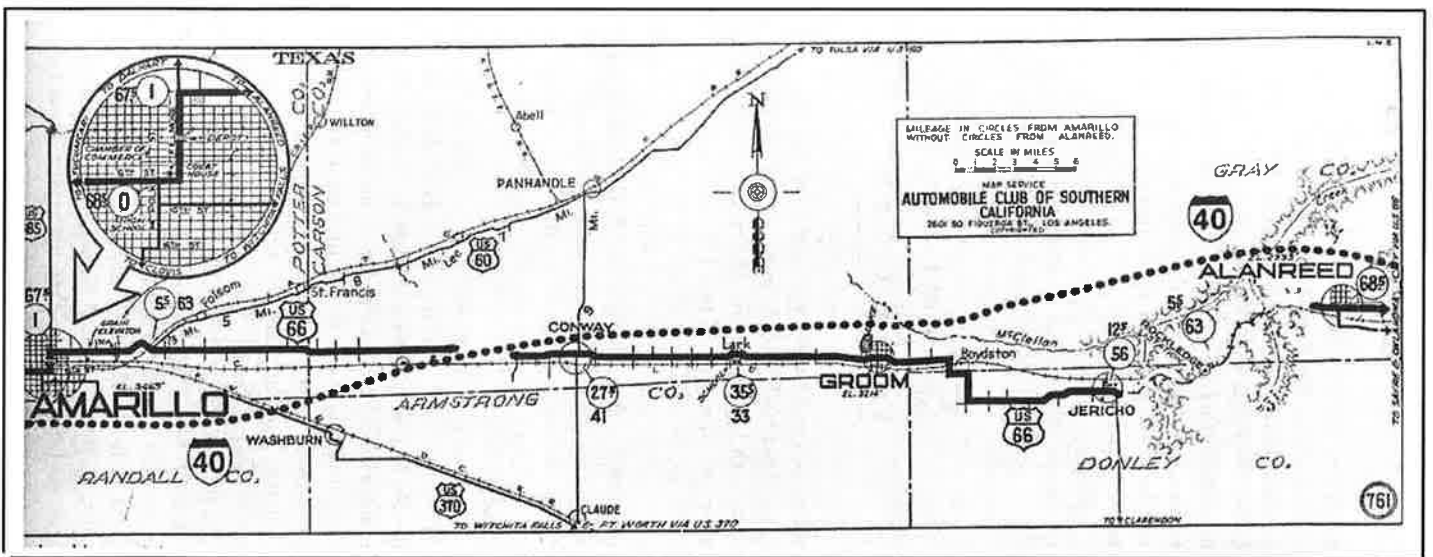



CITY OF GROOM
CARSON COUNTY, TEXAS
 Scale 1"=200'
L.L. JACOBS 1972
 AMARILLO, TEXAS

METES AND BOUNDS OF CITY OF GROOM
 RECORDED IN VOLUME 44 PAGE 154
 DEED RECORDS, CARSON COUNTY, TEXAS
 SUBJECT TO THE FOLLOWING CHANGES
 ON WEST BOUNDARY CHANGE 2735' TO 2640'
 ON SOUTH BOUNDARY CHANGE 5280' TO 5585.4'
 REVISION OF MAP 1973
 1985 CHANGES

ADJOINING AREA SHOWN AS INSET A ON PAGE 01

LIMITS
CORPORATE

CORPORATE LIMITS

SEVENTH ST. SHOWING AS INSET A ON PAGE 01



FM RTE. 2300

POWER AVE.

ZONE C

ZONE C

Gram 1

ZONE A

WARE

MARTIN

WILKERSON

CHOCTAW

ZONE C

BROADWAY

TEXAS

U.S. ROUTE 66

CHICAGO ROAD ISLAND & PACIFIC RAILROAD

CORPORATE LIMITS

ZONE A

FOURTH AVE.

THIRD AVE.

SECOND AVE.

COLLIER

FIRST

BOSEN

FRONT

ZONE A

KIRKMAN

ZONE C

ZONE A

ZONE C

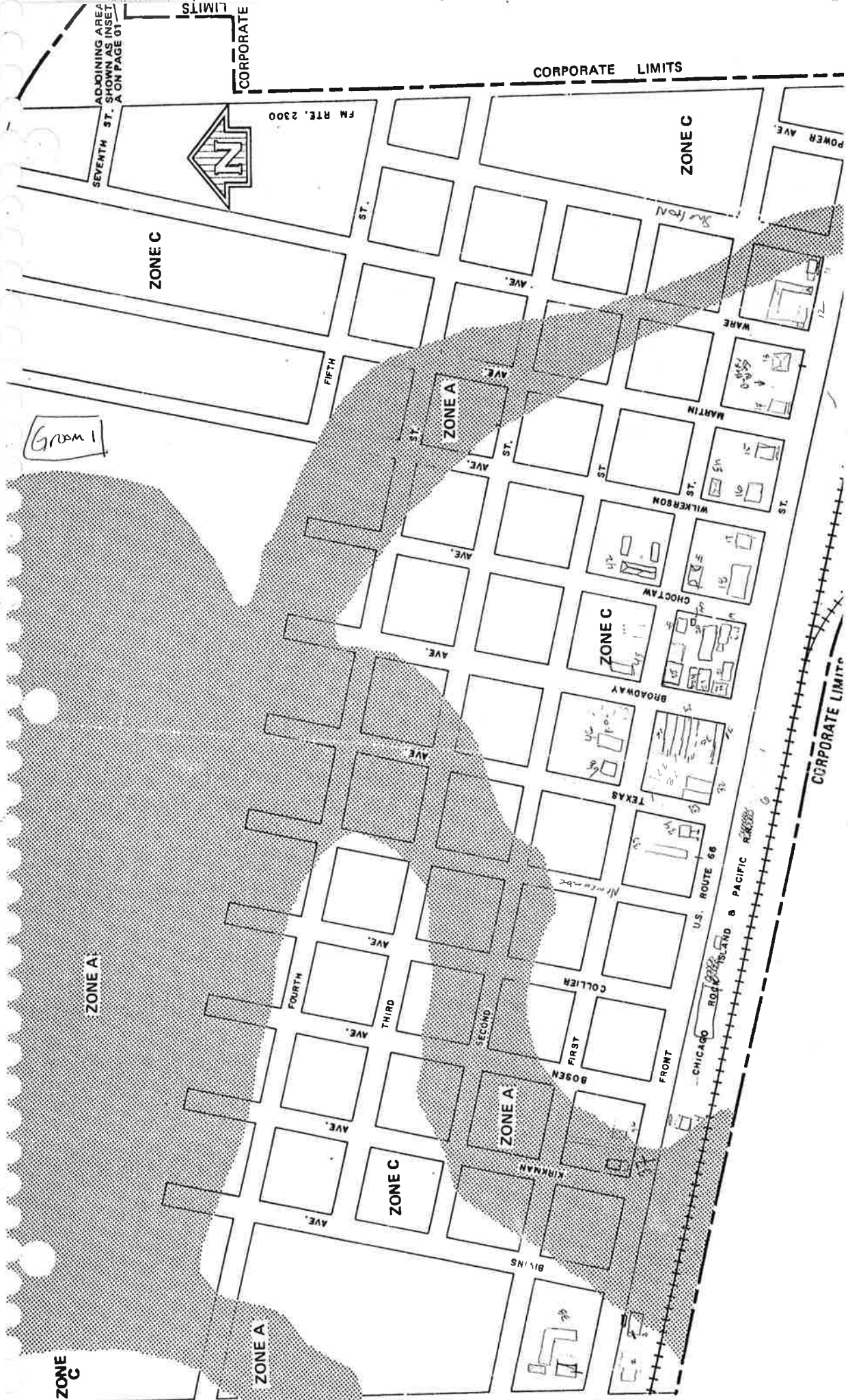

Groom 2

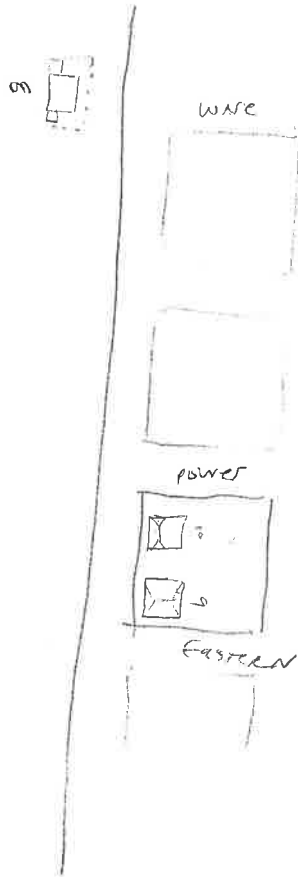

Historic Resources Inventory Form—Route 66

County CARSON City ^{W of} GROOM - RURAL Inventory # 065 - GR - 1
 Historic Name _____
 Current Name Concrete Bridge
 Address exit where access rd is divided
 Lot(s): _____ Block: _____ Addition: _____
 Owners Address _____
 Resource type Building Structure Site Object District bridge
 Landscape/Site Features _____
 Outbuildings _____
 Function: Current Use on dirt rd - abandoned? Historic Use bridge w/ culvert
 Construction Date: 1911 or 1941? Actual Estimated
 Architect _____ Builder _____ *has 1911 etched in side*
 Possible Threat(s) Demolition Development Neglect Alteration Vacant Utility Expansion
 Integrity Location Design Materials Workmanship Setting Feeling Association
 USGS Quad #: _____ Year: _____ UTM Zone: _____ Easting: _____ Northing: _____
 Priority High Medium Low Recorder Monica Penick Date(s) 6/28/2002



Stylistic Influence(s) _____

Roof type _____ Materials _____

Wall façade _____ Foundation _____

Window type _____ Materials _____

Door type _____ Materials _____

Porch type _____ Materials _____

Number of Stories _____ Plan _____

Chimney(s) _____

General Architectural Description concrete bridge for auto traffic = Chapered concrete
retaining walls. Dirt/gravel bed w/ concrete curbs. May have
1941 or 1911 carved in N side. see photo

Photo Data: Roll 3 Frame 7 Feature _____

065-GR-1
PHOTO 3-3239-7
FACING SOUTH

Historic Resources Inventory Form—Route 66

County CARSON City Groom Inventory # 065-GR2
Historic Name TRUCK TERMINAL
Current Name _____
Address [S. side of Front St., @ Western St.]
Lot(s): _____ Block: 35 Addition: O.T.
Owners Address _____
Resource type Building Structure Site Object District
Landscape/Site Features paved parking & outline of pump island sign intact
Outbuildings _____
Function: Current Use _____ Historic Use _____
Construction Date: _____ Actual Estimated
Architect _____ Builder _____
Possible Threat(s) Demolition Development Neglect Alteration Vacant Utility Expansion
Integrity Location Design Materials Workmanship Setting Feeling Association
USGS Quad #: _____ Year: _____ UTM Zone: _____ Easting: _____ Northing: _____
Priority High Medium Low Recorder Monica Penick Date(s) 6/23/2002



Stylistic Influence(s) _____

Roof type flat: garage has parapet Materials _____

Wall façade garage: painted cnc block; cafe: cnc Foundation block, brick at base + rest of window bay

Window type cafe: metal slider Materials _____

Door type garage: overhead cnc metal w/ thin window Materials cafe: boarded up

Porch type cafe has overhanging eaves Materials _____

Number of Stories _____ Plan _____

Chimney(s) _____

General Architectural Description garage is typical 2 bay config. Cafe has overhanging eaves & sloping window bay. Bay likely to have been glazed. Restrooms in rear

Photo Data: Roll 14 Frame 121¹¹ Feature look SE

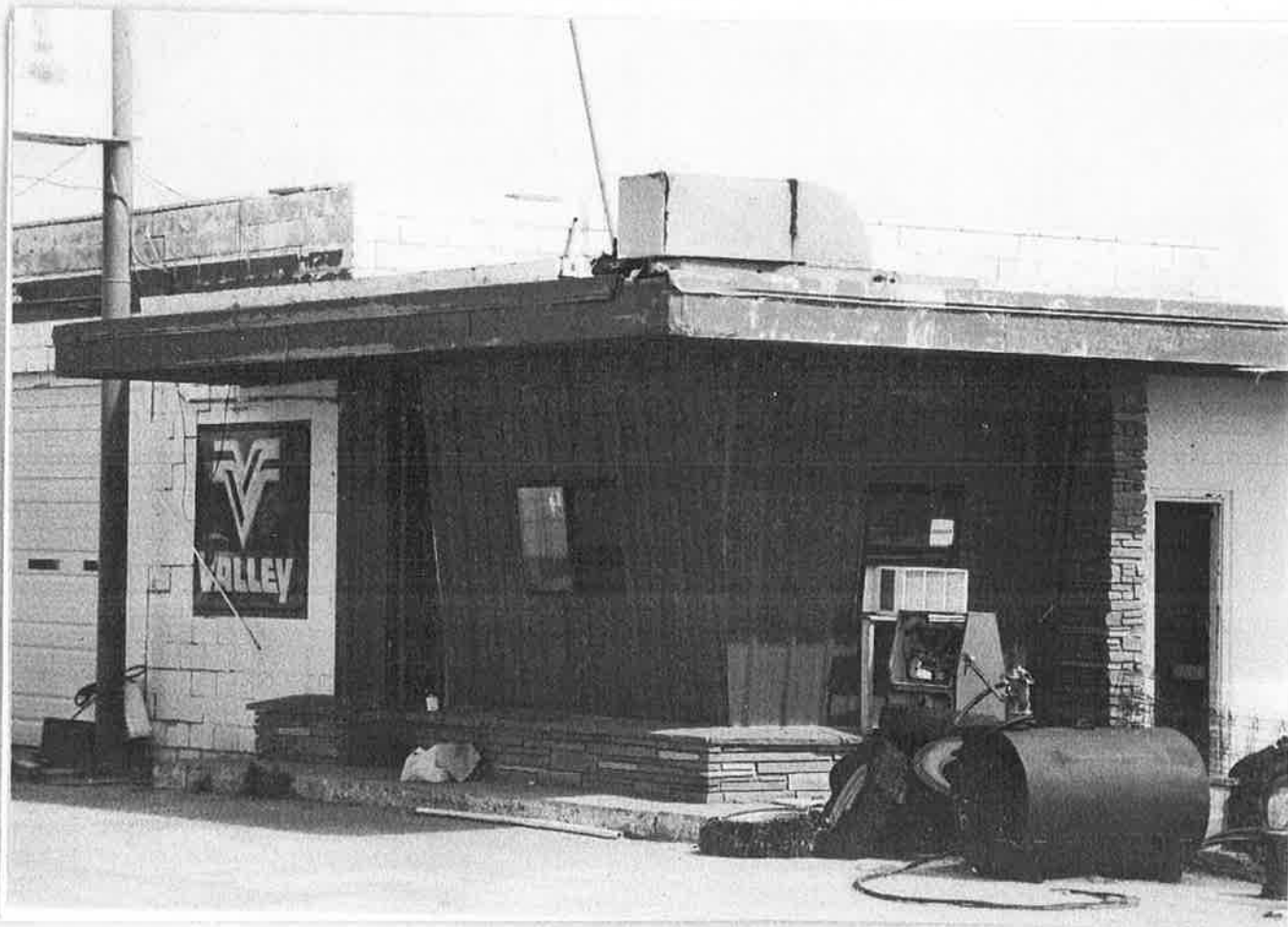

Historic Resources Inventory Form—Route 66

County CARSON City Groom Inventory # 065-6A-3
Historic Name _____
Current Name Blessed Mary / Mary Restaurant
Address E's side of front street Wk Western @ B. Vias
Lot(s): _____ Block: _____ Addition: _____
Owners Address _____
Resource type Building Structure Site Object District
Landscape/Site Features sign in paved area, paved parking
Outbuildings _____
Function: Current Use RESTAURANT Historic Use _____
Construction Date: 1955 Actual Estimated
Architect _____ Builder _____
Possible Threat(s) Demolition Development Neglect Alteration Vacant Utility Expansion
Integrity Location Design Materials Workmanship Setting Feeling Association
USGS Quad #: _____ Year: _____ UTM Zone: _____ Easting: _____ Northing: _____
Priority High Medium Low Recorder Monica Penick Date(s) 6/28/02



Stylistic Influence(s) _____

Roof type side gable w projections Materials corr metal (new)

Wall façade roman brick under windows & at pylon Foundation summit to north at entry, asbestos in wall

Window type plate glass in metal frame Materials _____

Door type _____ Materials _____

Porch type _____ Materials _____

Number of Stories 1 Plan _____

Chimney(s) _____

General Architectural Description Pylon is at angle to restaurant - this form suggests this is older bldg under new slipcover. Sign frame prob orig but remade.

Photo Data: Roll 14 Frame _____ Feature 10 bldg obliq look SE

9 sign look E



Historic Resources Inventory Form—Route 66

County CARSON City Groon Inventory # 065-GR- 4
Historic Name Gas Station
Current Name VACANT
Address [E. side of Front just W of Begon]
Lot(s): _____ Block: across from 27 Addition: O.T.
Owners Address _____
Resource type Building Structure Site Object District
Landscape/Site Features cone (round) for pump island; paved parking
Outbuildings _____
Function: Current Use VACANT Historic Use gas
Construction Date: 1955 Actual Estimated
Architect _____ Builder _____
Possible Threat(s) Demolition Development Neglect Alteration Vacant Utility Expansion
Integrity Location Design Materials Workmanship Setting Feeling Association
USGS Quad #: _____ Year: _____ UTM Zone: _____ Easting: _____ Northing: _____
Priority High Medium Low Recorder Monica Penick Date(s) 6/28/2002



Stylistic Influence(s) _____

Roof type folded plate-type  Materials rolled asphalt

Wall façade stucco Foundation _____

Window type front boarded; side = 1/2 wood ^{sec} Materials _____

Door type 1/2 glazed or solid - wood Materials _____

Porch type metal canopy supported on steel poles Materials _____

Number of Stories 1 Plan _____

Chimney(s) _____

General Architectural Description small filling station. Unusual roofline. Profile:



Photo Data: Roll 14 Frame _____ Feature B look SE

7 station detail

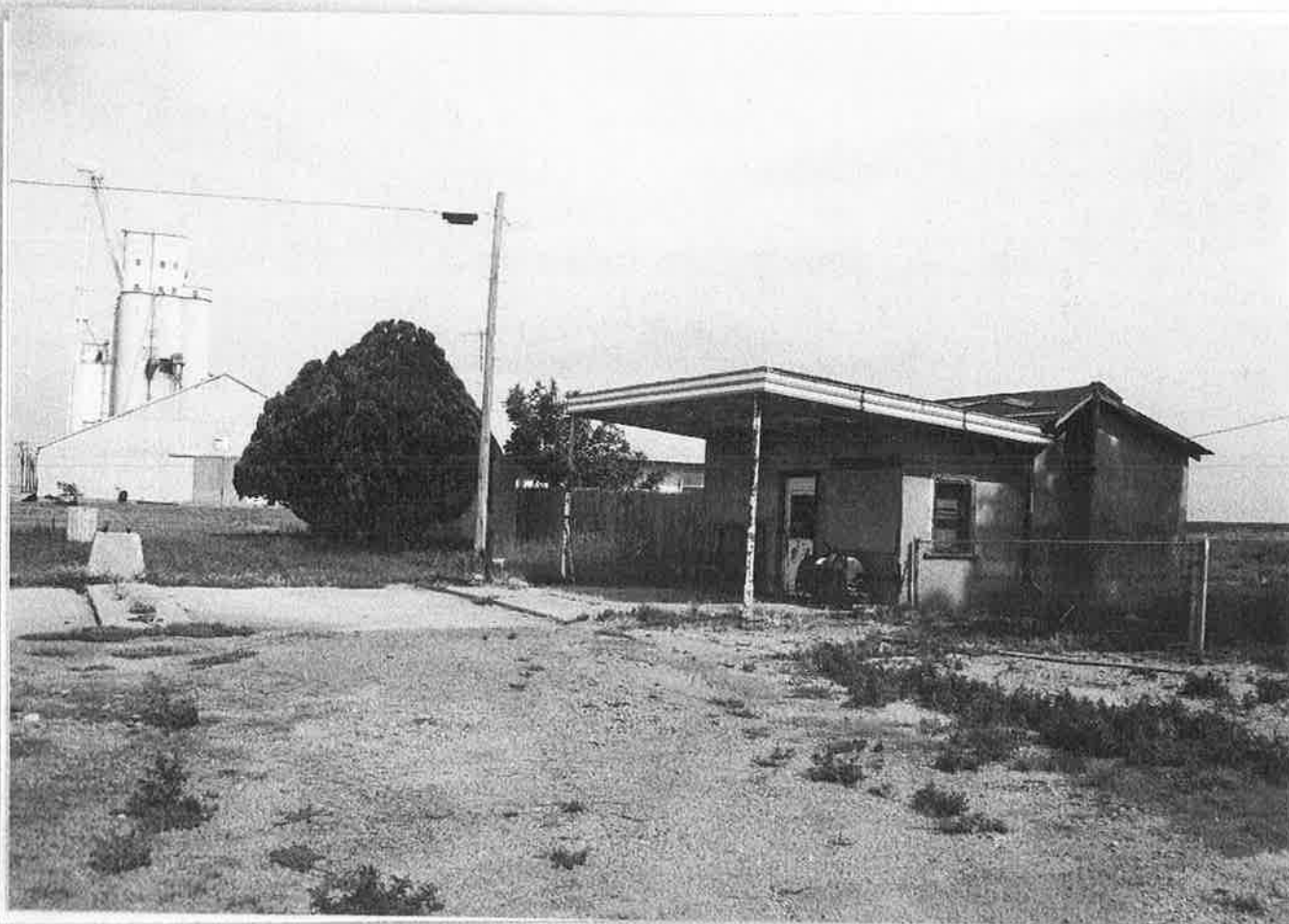

Historic Resources Inventory Form—Route 66

County CARSON City GROOM Inventory # 065-GR-5

Historic Name _____

Current Name WHEELER-EVANS GRAIN INC

Address [S side of Front of Collier]

Lot(s): _____ Block: _____ Addition: O.T.

Owners Address _____

Resource type Building Structure Site Object District

Landscape/Site Features _____

Outbuildings _____

Function: Current Use grain elevator Historic Use grain elevator complex

Construction Date: _____ Actual Estimated

Architect _____ Builder _____

Possible Threat(s) Demolition Development Neglect Alteration Vacant Utility Expansion

Integrity Location Design Materials Workmanship Setting Feeling Association

USGS Quad #: _____ Year: _____ UTM Zone: _____ Easting: _____ Northing: _____

Priority High Medium Low Recorder Monica Penick Date(s) 6/28/2002



Stylistic Influence(s) _____

Roof type hdg: side gable ; d Materials corr metal

Wall façade bl: corr metal, silos: conc Foundation _____

Window type _____ Materials _____

Door type _____ Materials _____

Porch type _____ Materials _____

Number of Stories _____ Plan _____

Chimney(s) _____

General Architectural Description typical grain convey w/ 15 connected silos

office is front gable w/ corr metal roof & walls. Has brick

inset on front facade - its elevated on conc slab

windows are plate glass in metal frame. 2 main doors 1/2 glazed over

sl: d.

Photo Data: Roll 14 Frame 5 Feature 6 bldg & elevators look SE

5 scale house



Historic Resources Inventory Form—Route 66

County CARSON City Groom Inventory # 065-GR-6
Historic Name Groom Wheat Grower's COOP
Current Name Attebury Grain
Address Es side of front of Texas 7
Lot(s): _____ Block: _____ Addition: _____
Owners Address _____
Resource type Building Structure Site Object District
Landscape/Site Features _____
Outbuildings _____
Function: Current Use grain complex Historic Use grain complex
Construction Date: _____ Actual Estimated
Architect _____ Builder _____
Possible Threat(s) Demolition Development Neglect Alteration Vacant Utility Expansion
Integrity Location Design Materials Workmanship Setting Feeling Association
USGS Quad #: _____ Year: _____ UTM Zone: _____ Easting: _____ Northing: _____
Priority High Medium Low Recorder Monica Penick Date(s) 6/20/2002



Stylistic Influence(s) _____

Roof type office - side gable Materials corr metal

Wall façade corr metal w/ brick inserts Foundation conc slab, raised

Window type office: plate glass in metal frame Materials _____

Door type office fully glazed w/ transom Materials _____

Porch type sight overhangy eaves Materials _____

Number of Stories _____ Plan _____

Chimney(s) _____

General Architectural Description typical grain complex but w/ very large corr metal bldgs. has only small office & small storage wing

Photo Data: Roll 14 Frame _____ Feature 4 silos look S

~~3 silos look S~~

3 corr house look S



Historic Resources Inventory Form—Route 66

County Carson City Groom Inventory # 065-GR-7

Historic Name _____

Current Name Brock

Address _____

Lot(s): _____ Block: _____ Addition: _____

Owners Address _____

Resource type Building Structure Site Object District 9605

Landscape/Site Features _____

Outbuildings _____

Function: Current Use _____ Historic Use _____

Construction Date: _____ Actual Estimated

Architect _____ Builder _____

Possible Threat(s) Demolition Development Neglect Alteration Vacant Utility Expansion

Integrity Location Design Materials Workmanship Setting Feeling Association

USGS Quad #: _____ Year: _____ UTM Zone: _____ Easting: _____ Northing: _____

Priority High Medium Low Recorder Monica Penick Date(s) 6/20/2002

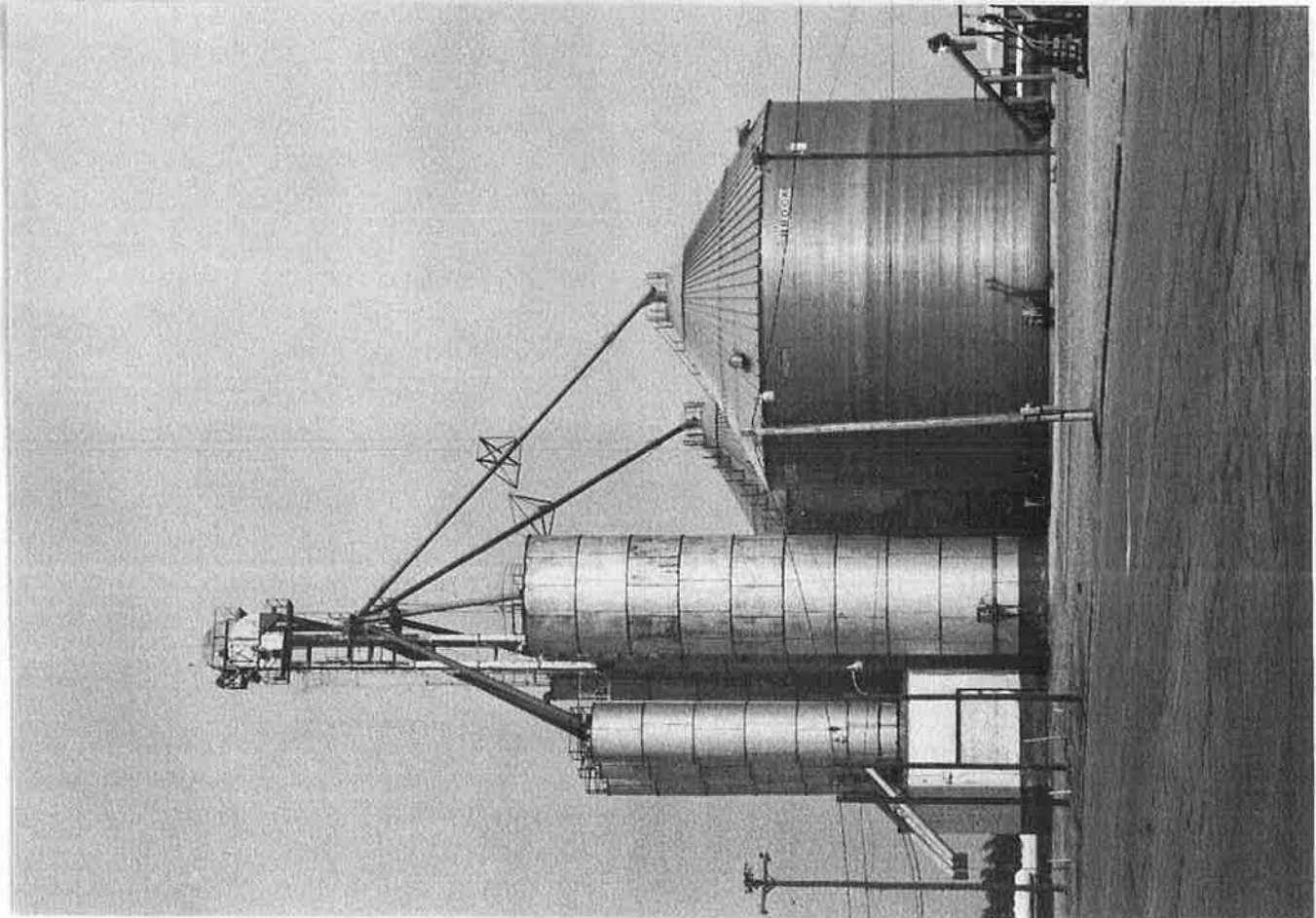

Stylistic Influence(s) _____
 Roof type _____ Materials _____
 Wall façade _____ Foundation _____
 Window type _____ Materials _____
 Door type _____ Materials _____
 Porch type _____ Materials _____
 Number of Stories _____ Plan _____
 Chimney(s) _____

General Architectural Description shar metal panels grain silos w/ concrete storage
silos behind

Photo Data: Roll 14 Frame _____ Feature 2 look SE

API B1 0ANX0N NNN+ 1 3111

035

56563

065-68-7
 PHOTO 14-3477-2
 PACING SOURCE

Historic Resources Inventory Form—Route 66

County CARSON City GROOM Inventory # 065-GR-8

Historic Name _____

Current Name Groom Feed Store

Address [S side of Front @ Ware]

Lot(s): _____ Block: _____ Addition: _____

Owners Address _____

Resource type Building Structure Site Object District

Landscape/Site Features _____

Outbuildings _____

Function: Current Use private Historic Use commercial / feed

Construction Date: 1956 Actual Estimated

Architect _____ Builder _____

Possible Threat(s) Demolition Development Neglect Alteration Vacant Utility Expansion

Integrity Location Design Materials Workmanship Setting Feeling Association

USGS Quad #: _____ Year: _____ UTM Zone: _____ Easting: _____ Northing: _____

Priority High Medium Low Recorder Monica Penick Date(s) 6/28/2000



Stylistic Influence(s) _____

Roof type side gable w/ overhanging eaves ^{corr metal on soffits} Materials corr metal roof

Wall façade conc block Foundation _____

Window type plate glass in metal frame Materials _____

Door type central main door - framed glazed wood Materials overhead door on W projecting bay, fire w

Porch type overhanging eaves supported on Materials steel pole also overhead door (panels w/ one row slats) on

Number of Stories _____ Plan _____

Chimney(s) _____ E projecting bay - faces N

General Architectural Description front facade tilts outward very slightly

Photo Data: Roll 14 Frame 1 Feature look SE

15 36

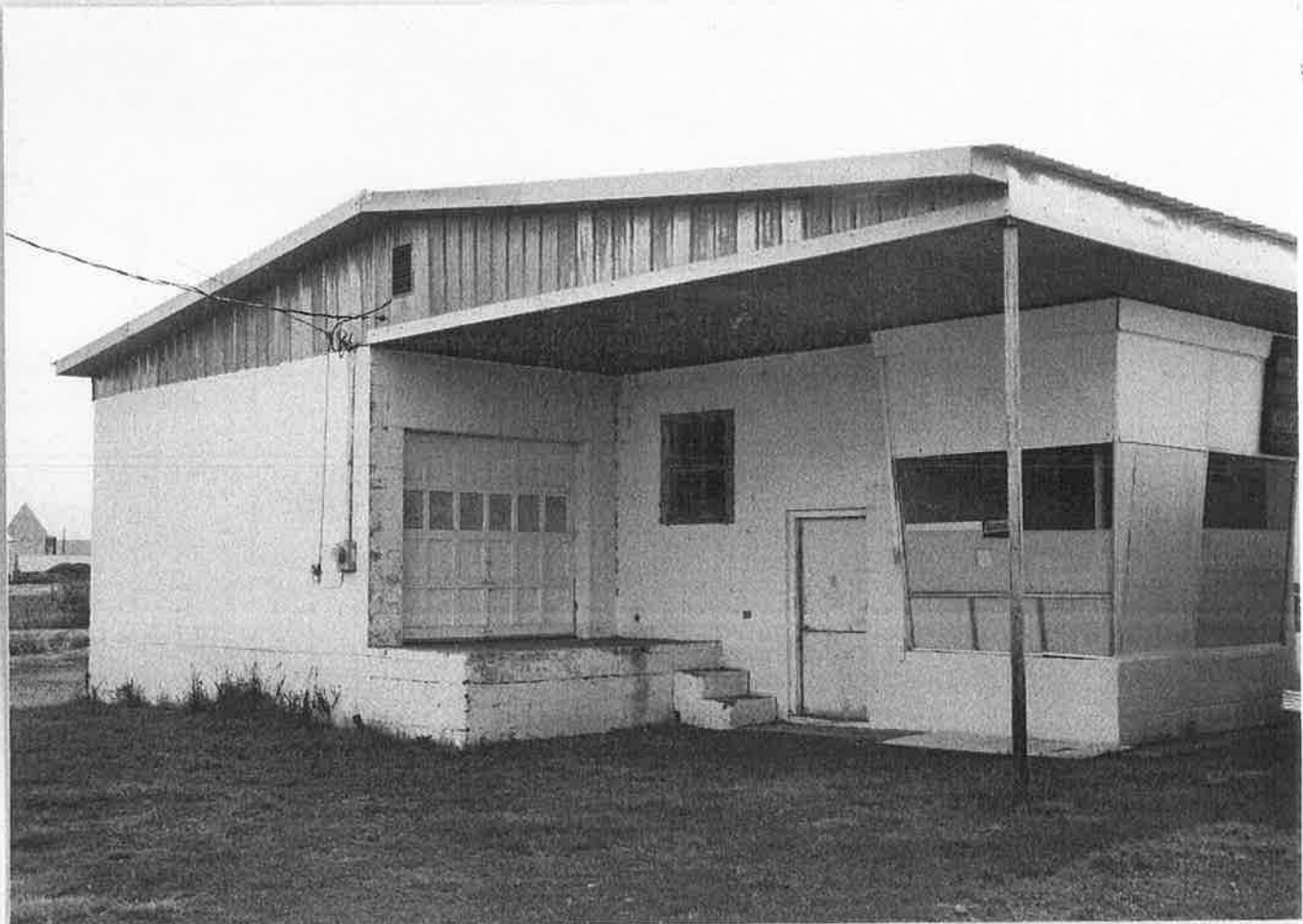

Historic Resources Inventory Form—Route 66

County CARSON City Gescom Inventory # 065-GR-9

Historic Name _____

Current Name HOWARD'S Auto

Address [N side front, 1/4 block E EASTERN]

Lot(s): 5-C (2) Block: 1 Addition: O.T

Owners Address _____

Resource type Building Structure Site Object District

Landscape/Site Features brick sidewalk @ edge front, paved parking; 2 outlines of pump islands

Outbuildings _____ REMAIND. SIGN FRAME w/

Function: Current Use _____ Historic Use ops / store new sign inserted

Construction Date: 1950 Actual Estimated

Architect _____ Builder _____

Possible Threat(s) Demolition Development Neglect Alteration Vacant Utility Expansion

Integrity Location Design Materials Workmanship Setting Feeling Association

USGS Quad #: _____ Year: _____ UTM Zone: _____ Easting: _____ Northing: _____

Priority High Medium Low Recorder Monica Penick Date(s) 6/28/2008



Stylistic Influence(s) _____

Roof type front gable w/ planks on gable end. Materials corr metal

Wall façade front ^{vert} grooved metal siding side - conc block Foundation _____

Window type plate glass in metal frame Materials _____

Door type main door - solid; overhead - ? solid Materials _____

Porch type slight overhang eave in front Materials _____

Number of Stories 1 Plan _____

Chimney(s) _____

General Architectural Description _____

Photo Data: Roll 15 Frame _____ Feature 35 blurred

34 store NW

33 sign look W

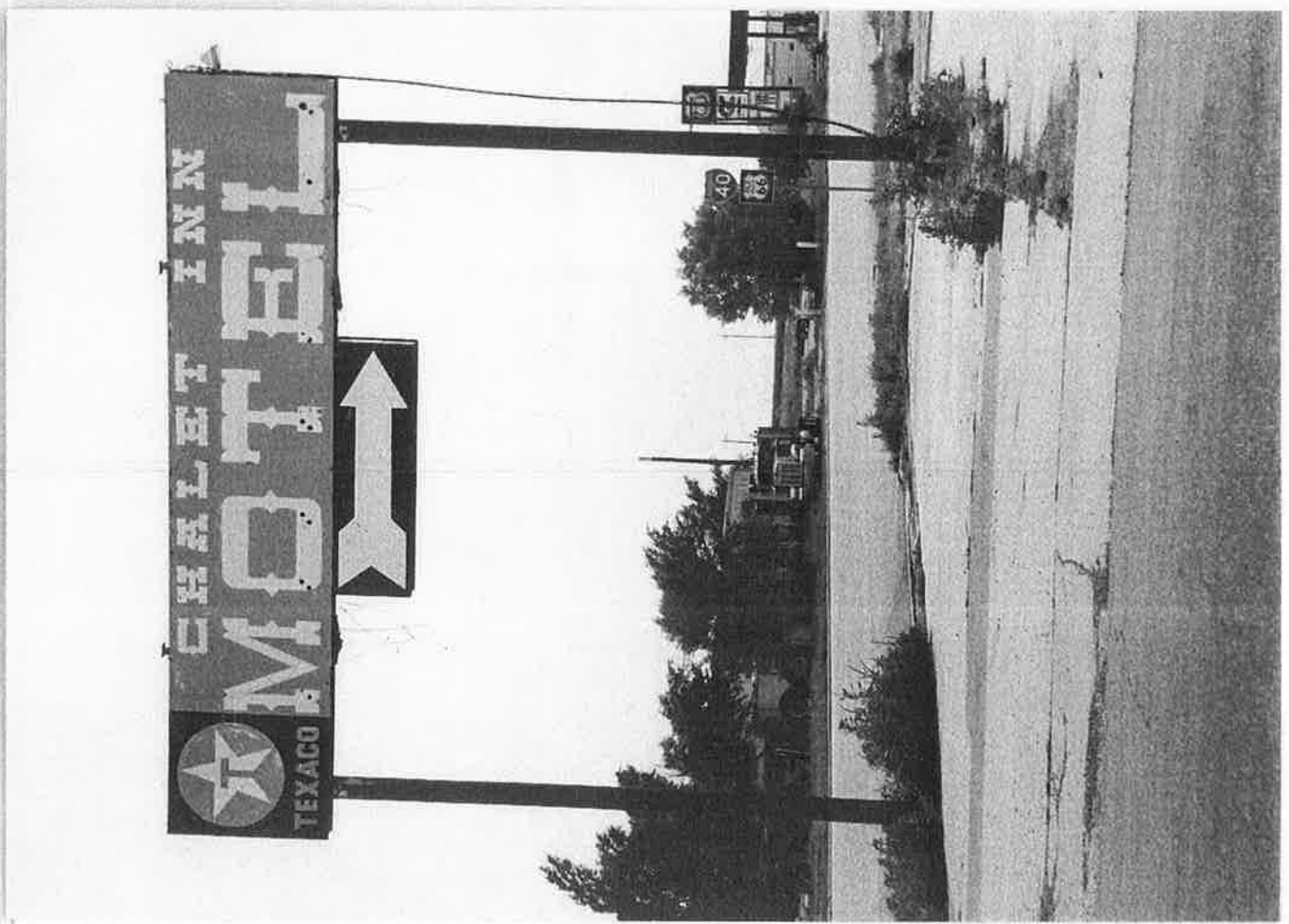

Historic Resources Inventory Form—Route 66

County CARSON City GROOM Inventory # 065-GR-10
Historic Name _____
Current Name VACANT
Address [N side of front near eastern]
Lot(s): B (?) Block: 1 Addition: D. T.
Owners Address _____
Resource type: Building Structure Site Object District
Landscape/Site Features _____
Outbuildings _____
Function: Current Use VACANT Historic Use _____
Construction Date: 1960 Actual Estimated
Architect _____ Builder _____
Possible Threat(s) Demolition Development Neglect Alteration Vacant Utility Expansion
Integrity Location Design Materials Workmanship Setting Feeling Association
USGS Quad #: _____ Year: _____ UTM Zone: _____ Easting: _____ Northing: _____
Priority High Medium Low Recorder Monica Penick Date(s) 6/29/2002



Stylistic Influence(s) _____
 Roof type ^{shallow} salt box  Materials _____
 Wall façade grooved plywood Foundation _____
 Window type horiz sliders - metal frame Materials _____
 Door type obscured behind screen Materials _____
 Porch type slight eave overhang Materials _____
 Number of Stories 1 Plan _____
 Chimney(s) N/A

General Architectural Description could be domestic or date form

Photo Data: Roll 15 Frame _____ Feature 32 look NW

API 51 DANXON NIN- 2 3806

005

78778

065-GR-10
 PHOTO 15-3769-32
 FACING NORTHWEST

Historic Resources Inventory Form—Route 66

County CARSON City Groom Inventory # 065-GR-11

Historic Name _____

Current Name Mighty's (GoTigers)

Address [N side of front, b/w Shelton & Ware]

Lot(s): 6 (?) Block: 13 Addition: O.T.

Owners Address _____

Resource type Building Structure Site Object District

Landscape/Site Features pump island w/ light pole

Outbuildings _____

Function: Current Use commercial Historic Use gas

Construction Date: 1950 Actual Estimated

Architect _____ Builder _____

Possible Threat(s) Demolition Development Neglect Alteration Vacant Utility Expansion

Integrity Location Design Materials Workmanship Setting Feeling Association

USGS Quad #: _____ Year: _____ UTM Zone: _____ Easting: _____ Northing: _____

Priority High Medium Low Recorder Monica Penick Date(s) 6/28/2002



Stylistic Influence(s) _____
 Roof type flat Materials _____
 Wall façade porcelain w/ blue stripes Foundation _____
 Window type boarded Materials _____
 Door type fully glazed, metal frame; 2 overhead door bays - 1 blocked in Materials 1 metal door
 Porch type N/A Materials w/ 2 lights
 Number of Stories 1 Plan _____
 Chimney(s) N/A

General Architectural Description corr shed addition to west side.

typ porcelain gas station, no awning

Photo Data: Roll 15 Frame 31 Feature driv 160x NW

API B1 DANXON NNN- 1 3806

006

70779

065-62-11
 PHOTO 15-3769-31
 FACING NW

Historic Resources Inventory Form—Route 66

County CARSON City Green Inventory # 065-GR-12
Historic Name _____ motel _____
Current Name _____ Mt. Look mini. storage _____
Address _____ EN side of Front, b/t Shelton & WARE _____
Lot(s): 7-10 (?) Block: 13 Addition: O.T.
Owners Address on site
Resource type Building Structure Site Object District
Landscape/Site Features GRASS COURT YARD
Outbuildings _____
Function: Current Use mini. storage Historic Use MOTEL
Construction Date: 1950 Actual Estimated
Architect _____ Builder _____
Possible Threat(s) Demolition Development Neglect Alteration Vacant Utility Expansion
Integrity Location Design Materials Workmanship Setting Feeling Association
USGS Quad #: _____ Year: _____ UTM Zone: _____ Easting: _____ Northing: _____
Priority High Medium Low Recorder Monica Penick Date(s) 6/20/2002



Stylistic Influence(s) _____
 Roof type side gable / cross gable Materials _____
 Wall façade red brick Foundation _____
 Window type N/A; office has plate glass in metal - must be boarded Materials boarded
 Door type metal Materials _____
 Porch type potholes where office w/ decorative arched shaped metal posts Materials _____
 Number of Stories _____ Plan U w/ 2 story office
 Chimney(s) _____

General Architectural Description Metal units converted to min storage units. original unit config undiscernable. 8 elev (facing front str) has projecting pylon thru gable peak

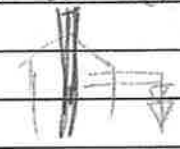
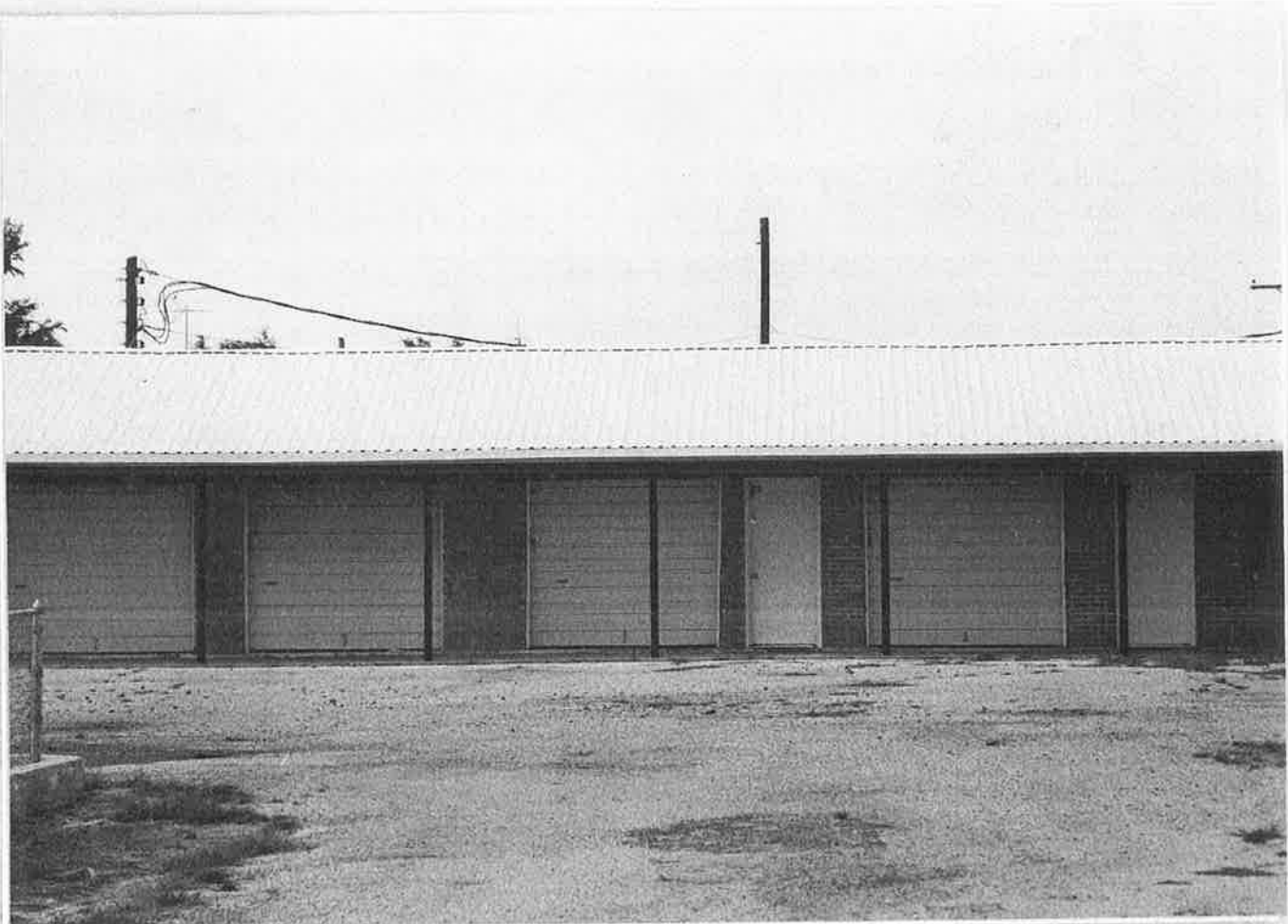

Photo Data: Roll 15 Frame _____ Feature 30 office look W
27 ty unit look N
28 office look N



Historic Resources Inventory Form—Route 66

County CARSON City EROOM Inventory # 065-GR-13

Historic Name _____

Current Name GOLDEN SPREAD GRILL

Address IN SIDE FRONT ~~W~~ WAZ 9 MERTIN]

Lot(s): 5-6 (?) Block: 14 Addition: O.T

Owners Address _____

Resource type Building Structure Site Object District

Landscape/Site Features SIGN

Outbuildings _____

Function: Current Use cafe Historic Use cafe

Construction Date: 1955 Actual Estimated

Architect _____ Builder _____

Possible Threat(s) Demolition Development Neglect Alteration Vacant Utility Expansion

Integrity Location Design Materials Workmanship Setting Feeling Association

USGS Quad #: _____ Year: _____ UTM Zone: _____ Easting: _____ Northing: _____

Priority High Medium Low Recorder Monica Penick Date(s) 6/20/2002



Stylistic Influence(s) _____
 Roof type side gable w/ cross gable - entry Materials Comp shingle
 Wall façade red brick Foundation _____
 Window type plate glass in wood frame Materials _____
 Door type fully glazed Materials _____
 Porch type front gable supported on brick piers Materials cast iron shaped / e-side profile
 Number of Stories 1 Plan _____
 Chimney(s) _____

General Architectural Description sign intact - amazing feature - neon on
swiss-cheese like pier

Photo Data: Roll 15 Frame _____ Feature 27 color look N
26 sign look W



Historic Resources Inventory Form—Route 66

County CARSON City GROOM Inventory # 065-GR-14

Historic Name GAS STATION

Current Name _____

Address [N side front str of MARTIN SWARE]

Lot(s): 7-8 (?) Block: 14 Addition: OT.

Owners Address _____

Resource type Building Structure Site Object District

Landscape/Site Features outline of pump island visible, paved parking

Outbuildings _____

Function: Current Use private office Historic Use GAS

Construction Date: 1950 Actual Estimated

Architect _____ Builder _____

Possible Threat(s) Demolition Development Neglect Alteration Vacant Utility Expansion

Integrity Location Design Materials Workmanship Setting Feeling Association

USGS Quad #: _____ Year: _____ UTM Zone: _____ Easting: _____ Northing: _____

Priority High Medium Low Recorder Monica Penick Date(s) 6/28/2012



Stylistic Influence(s) _____

Roof type shed w/ pic shape fascia  profile - fascia = corr metal (new) Materials _____

Wall façade peaked brick Foundation _____

Window type plate glass in metal frame wraps around corners Materials _____

Door type man door - fully glazed number on W side is 9 light over solid Materials _____

Porch type N/A Materials _____

Number of Stories 1 Plan _____

Chimney(s) N/A _____

General Architectural Description roof prev. added to existing flat roof bldg.

Photo Data: Roll 15 Frame 24 Feature _____

API B1 0ANX0N NNN 0 3886

013

70786

CGS-GR-14
PHOTO 15-3769-24
FACING NE

Historic Resources Inventory Form—Route 66

County CARSON City Groom Inventory # 065-GR-15
 Historic Name GAS STATION
 Current Name 2 signs: Groom Car Wash & Britten Truck Sales
 Address [N side of Front (west side of MORTW)]
 Lot(s): 5-6 (?) Block: 15 Addition: D.T
 Owners Address _____
 Resource type Building Structure Site Object District
 Landscape/Site Features pump island w/ light pole
 Outbuildings _____
 Function: Current Use comm. Historic Use gas
 Construction Date: 1950 Actual Estimated
 Architect _____ Builder _____
 Possible Threat(s) Demolition Development Neglect Alteration Vacant Utility Expansion
 Integrity Location Design Materials Workmanship Setting Feeling Association
 USGS Quad #: _____ Year: _____ UTM Zone: _____ Easting: _____ Northing: _____
 Priority High Medium Low Recorder Monica Penick Date(s) 6/20/2002



Stylistic Influence(s) _____

Roof type flat w/ parapet Materials _____

Wall façade painted conc block Foundation _____

Window type boarded in w/ 3 new vertical plate glass inserted Materials _____

Door type framed door - framed glazed, wood frame. transoms above Materials ; 2 overhead doors both 15 panel

Porch type N/A Materials w/ all but one row glazed

Number of Stories _____ Plan _____

Chimney(s) _____

General Architectural Description decorative horiz stripes (prob done w/ metal

band) at cornice line. Restroom doors in rear on E etc.

1 pump island remains, outline of another (w. end) still visible.

typical gas station

Photo Data: Roll 15 Frame _____ Feature 25 obj look NW

API B1 GANXON NNN- 1 3806

012

70785

OGS-GR-15
PHOTO 15-3969-25
FACING NW

Historic Resources Inventory Form—Route 66

County CARSON City Groom Inventory # 065-GR-16
Historic Name Gas / Garage
Current Name _____
Address 301 E FRONT (N. side S. turn b/w Martin & Wilberson)
Lot(s): 7-8 (1) Block: 15 Addition: D.T
Owners Address _____
Resource type Building Structure Site Object District
Landscape/Site Features outline of pump islands
Outbuildings _____
Function: Current Use private shop? Historic Use gas / garage
Construction Date: 1980 Actual Estimated
Architect _____ Builder _____
Possible Threat(s) Demolition Development Neglect Alteration Vacant Utility Expansion
Integrity Location Design Materials Workmanship Setting Feeling Association
USGS Quad #: _____ Year: _____ UTM Zone: _____ Easting: _____ Northing: _____
Priority High Medium Low Recorder Monica Penick Date(s) 6/28/2002

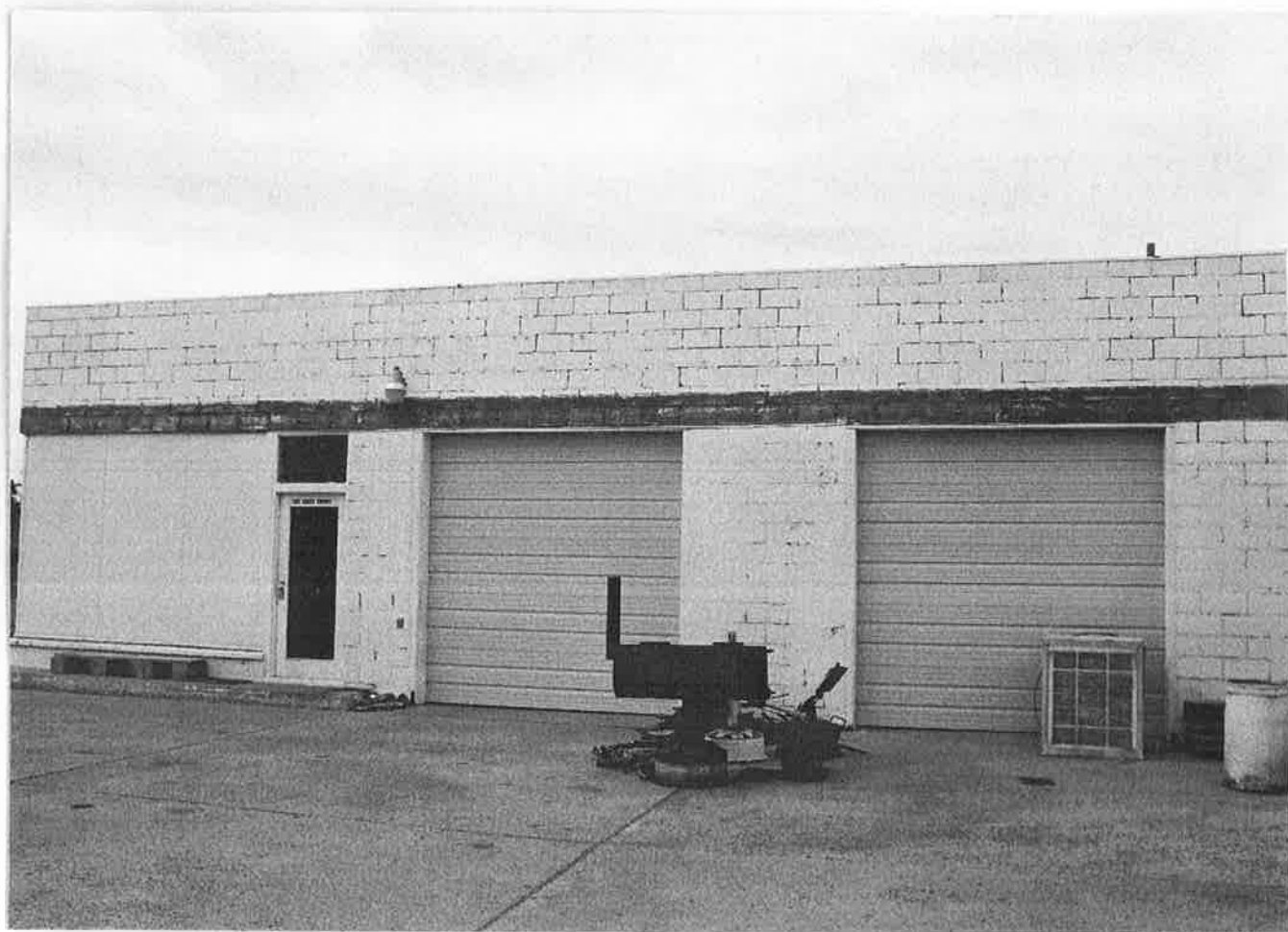

Stylistic Influence(s) _____

Roof type Flat Materials _____

Wall façade Painted conc block Foundation _____

Window type ^{Door} wood-frame glazed w/ transom, 2 corr metal overhead doors Materials _____

^{Window} Door type was plate glass wrapping around corner - now boarded Materials _____

Porch type N/A Materials _____

Number of Stories _____ Plan _____

Chimney(s) _____

General Architectural Description typical gas/garage w/ 2 garage bays. Red stripe & belt line.

Photo Data: Roll 15 Frame _____ Feature 23 look N

API B1 DANXON MNM 0 3006

014

70787

065-GR-16
PHOTO 15-3769-23
FACING NORTH

Historic Resources Inventory Form—Route 66

County Carson City Groom Inventory # 065-6R-17
Historic Name Gas Station
Current Name Richardson Custom Baling
Address [N side of front of Wilkinson & Choctaw]
Lot(s): 5-6 (?) Block: 16 Addition: 0.1
Owners Address _____
Resource type Building Structure Site Object District
Landscape/Site Features _____
Outbuildings _____
Function: Current Use VACANT Historic Use gas
Construction Date: 1940 Actual Estimated
Architect _____ Builder _____
Possible Threat(s) Demolition Development Neglect Alteration Vacant Utility Expansion
Integrity Location Design Materials Workmanship Setting Feeling Association
USGS Quad #: _____ Year: _____ UTM Zone: _____ Easting: _____ Northing: _____
Priority High Medium Low Recorder Monica Penick Date(s) 6/28/2002



Stylistic Influence(s) _____

Roof type shed (formed by pic shape) add-on in corr meta Materials _____

Wall façade faired brick Foundation _____

Window type Burke wood casement Materials _____

Door type man door 3/4 glazed over 1 panel-wood frame. Materials 1 overhead door - corr metal w/ 2 sm w-fes (new)

Porch type wood frame canopy w/ metal strip 5 rounded Materials corners supported on metal poles

Number of Stories _____ Plan _____

Chimney(s) _____

General Architectural Description restron door in rear - boarded. Corr Metal

Bay added to w. end Pump island is broken up.

3 horiz bands @ cornice line, done in brick. E facade has
recessed banding that aligns w window muntins. Banding at cornice
extends through the canopy.

Photo Data: Roll 15 Frame _____ Feature 22 look NW

20 NE



Historic Resources Inventory Form—Route 66

County CARSON City Groom Inventory # 065 GR - 18

Historic Name _____

Current Name Groom Flying Service

Address LN side front str 1/2 W. Wilson & (Holtan)

Lot(s): 7B (?) Block: 16 Addition: D.F.

Owners Address _____

Resource type Building Structure Site Object District

Landscape/Site Features _____

Outbuildings _____

Function: Current Use Commercial Historic Use commercial

Construction Date: _____ Actual Estimated

Architect _____ Builder _____

Possible Threat(s) Demolition Development Neglect Alteration Vacant Utility Expansion

Integrity Location Design Materials Workmanship Setting Feeling Association

USGS Quad #: _____ Year: _____ UTM Zone: _____ Easting: _____ Northing: _____

Priority High Medium Low Recorder Monica Penick Date(s) 6/20/2002



Stylistic Influence(s) _____
 Roof type w/ parapet Materials _____
 Wall façade bulk brick Foundation _____
 Window type see below. Materials _____
 Door type " Materials _____
 Porch type metal awning, no supports Materials _____
 Number of Stories _____ Plan _____
 Chimney(s) _____

General Architectural Description commercial strip w/ 9 bays. Lower store front has been blocked in w/ corr metal siding. Metal sliding windows added. Center bay may be close to orig. mostly lit has glass ^{pane} panel wood door w/ transom above; 3 plate glass windows in metal frame though glass block added below. In Western bay (#3 if counting E to W) is metal casement — light. Trade awning, bldg is divided into 3 parts w/ ^{metal} bands accenting vertical joints. Bay #2 also has orig door w/ transom

Photo Data: Roll 15 Frame _____ Feature 21 whole bldg look N
19 central bay detail



Historic Resources Inventory Form—Route 66

County CARSON City BROWN Inventory # 065-GR-19
Historic Name GUY Blackwell CHEVRON [sign says 1949 to 1987]
Current Name Guy Blackwell CHEVRON
Address [N side of front of Choctaw]
Lot(s): 11-12 (?) Block: 1 Addition: 0.1
Owners Address _____
Resource type Building Structure Site Object District
Landscape/Site Features gas pump
Outbuildings _____
Function: Current Use vacant? Historic Use gas garage
Construction Date: 1949 Actual Estimated
Architect _____ Builder _____
Possible Threat(s) Demolition Development Neglect Alteration Vacant Utility Expansion
Integrity Location Design Materials Workmanship Setting Feeling Association
USGS Quad #: _____ Year: _____ UTM Zone: _____ Easting: _____ Northing: _____
Priority High Medium Low Recorder Monica Penick Date(s) 6/20/2002



Stylistic Influence(s) _____

Roof type side stepped parapet Materials _____

Wall façade BRVCCO Foundation _____

Window type plate in metal Materials _____

Door type Man - 1/2 glazed with horiz panels - wood frame Materials 2 overhead wood frame 25 panels 3 rows glazed

Porch type canopy supported on steel posts Materials _____

Number of Stories 1 Plan _____

Chimney(s) N/A

General Architectural Description conc block addition in west end. Corr metal added at cornice.

Photo Data: Roll 15 Frame _____ Feature 16 look N

API B1 CANXON NNN- 1 3806

019

70792

065-62-19
PHOTO 15-3769-19
FACING NORTH

Historic Resources Inventory Form—Route 66

County Carson City Groton Inventory # 065-62-20
 Historic Name GARAGE (BERT'S ?)
 Current Name _____
 Address Behind Blackwell Chevron,
 Lot(s): 29 (?) Block: 1 Addition: S.T.
 Owners Address _____
 Resource type Building Structure Site Object District
 Landscape/Site Features _____
 Outbuildings _____
 Function: Current Use _____ Historic Use Service Garage
 Construction Date: _____ Actual Estimated
 Architect _____ Builder _____
 Possible Threat(s) Demolition Development Neglect Alteration Vacant Utility Expansion
 Integrity Location Design Materials Workmanship Setting Feeling Association
 USGS Quad #: _____ Year: _____ UTM Zone: _____ Easting: _____ Northing: _____
 Priority High Medium Low Recorder Monica Penick Date(s) 6/28/2002

See map



Stylistic Influence(s) _____

Roof type curved w/ stepped parapet (false front) Materials _____

Wall facade stucco / corr metal Foundation _____

Window type metal casement Materials _____

Door type slam door - wood / lg overhead - wood frame w/ panels, 4 rows of lights Materials _____

Porch type _____ Materials _____

Number of Stories 2† Plan _____

Chimney(s) N/A

General Architectural Description lg garage w/ 2 story facade - behind gas station

Photo Data: Roll 15 Frame _____ Feature 17 - W end, looking NE
16 - E end



Historic Resources Inventory Form—Route 66

County CRANFORD City Brown Inventory # 065-92-21
Historic Name _____
Current Name _____
Address _____ [N side of front alley bet Chatham & Broadway]
Lot(s): Section 8 15-14 (?) Block: 1 Addition: D.T.
Owners Address _____
Resource type Building Structure Site Object District
Landscape/Site Features _____
Outbuildings _____
Function: Current Use vacant Historic Use RESTAURANT ?
Construction Date: 1950 Actual Estimated
Architect _____ Builder _____
Possible Threat(s) Demolition Development Neglect Alteration Vacant Utility Expansion
Integrity Location Design Materials Workmanship Setting Feeling Association
USGS Quad #: _____ Year: _____ UTM Zone: _____ Easting: _____ Northing: _____
Priority High Medium Low Recorder Monica Penick Date(s) 6/20/2002



Stylistic Influence(s) _____

Roof type flat _____ Materials _____

Wall facade Stucco over conc block _____ Foundation _____

Window type plan in wood _____ Materials _____

Door type solid _____ Materials _____

Porch type _____ Materials _____

Number of Stories _____ Plan _____

Chimney(s) _____

General Architectural Description non descript, use not apparent

Photo Data: Roll 15 Frame 15 Feature ch. 1002 NE

API 81 BANYON NHH- 1 3986

022

70795

065 GR-21
PHOTO 15-3479-15
FACING NE

Historic Resources Inventory Form—Route 66

County Carson City Groon Inventory # 065-GR-22

Historic Name _____

Current Name P & L Fuel

Address 101 E FRONT

Lot(s): part of 13-14 (?) Block: 1 Addition: oil

Owners Address _____

Resource type Building Structure Site Object District

Landscape/Site Features _____

Outbuildings _____

Function: Current Use GAS / SERVICE Historic Use GAS / SERVICE

Construction Date: 1950 Actual Estimated

Architect _____ Builder _____

Possible Threat(s) Demolition Development Neglect Alteration Vacant Utility Expansion

Integrity Location Design Materials Workmanship Setting Feeling Association

USGS Quad #: _____ Year: _____ UTM Zone: _____ Easting: _____ Northing: _____

Priority High Medium Low Recorder Monica Penick Date(s) 6/20/2002



Stylistic Influence(s) _____

Roof type flat Materials _____

Wall facade metal strip w/ 3 ribbed/stripped belt line Foundation _____

Window type plate in metal w/ transom Materials _____

Door type wood: hand-glazed; 2 car metal overhead door Materials _____

Porch type canopy supported on metal posts - 3 strip belt line continues to canopy Materials _____

Number of Stories 1 Plan _____

Chimney(s) _____

General Architectural Description canopy has projecting ridge, narrow in elevation. RESTROOMS on W side - Solid metal doors w/ transom

Photo Data: Roll 15 Frame _____ Feature 14 overall look NW

_____ 13 canopy detail



Historic Resources Inventory Form—Route 66

County Carson City Groen Inventory # 065-GR-23
 Historic Name _____
 Current Name Groen News
 Address BROADWAY
 Lot(s): W portion of 1/4 15 (?) Block: 1 Addition: O.T.
 Owners Address _____
 Resource type Building Structure Site Object District
 Landscape/Site Features _____
 Outbuildings _____
 Function: Current Use Commercial Historic Use COMM
 Construction Date: _____ Actual Estimated
 Architect _____ Builder _____
 Possible Threat(s) Demolition Development Neglect Alteration Vacant Utility Expansion
 Integrity Location Design Materials Workmanship Setting Feeling Association
 USGS Quad #: _____ Year: _____ UTM Zone: _____ Easting: _____ Northing: _____
 Priority High Medium Low Recorder Monica Penick Date(s) 6/20/2002

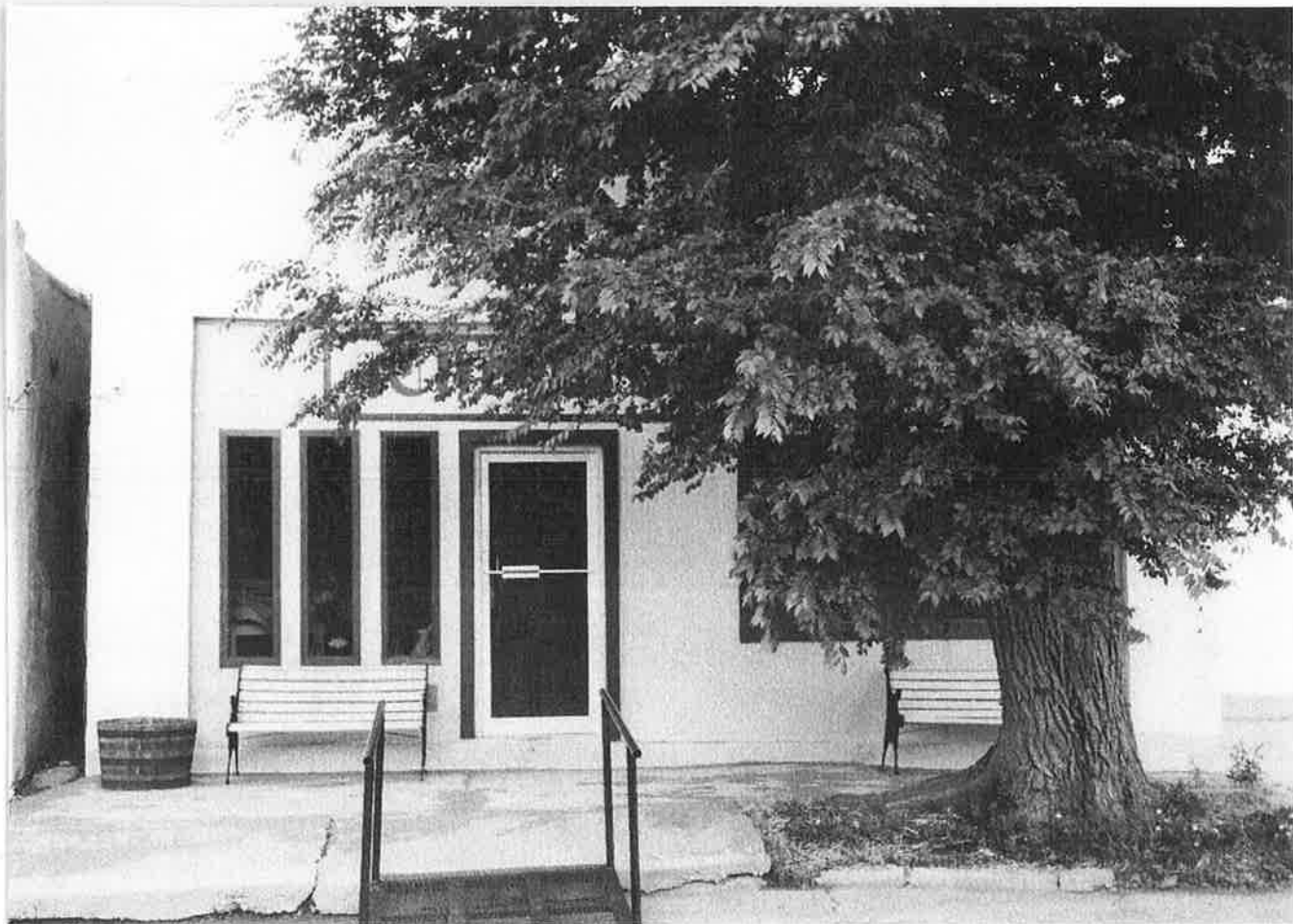

Stylistic Influence(s) _____

Roof type flat w/ parapet Materials _____

Wall facade stucco; stucco front now vert wood ^{lank siding} Foundation _____

Window type plate in wood frame Materials _____

Door type fully glazed Materials _____

Porch type N/A Materials _____

Number of Stories 1 Plan _____

Chimney(s) N/A

General Architectural Description stucco front replaced.

Photo Data: Roll 15 Frame 12 Feature _____

API B1 BANXON MINN 0 3806

025

70798

065-GR-23
PHOTO 15-3769-12
FACING EAST

Historic Resources Inventory Form—Route 66

County CALSON City Groom Inventory # 065-GR-24

Historic Name _____

Current Name _____

Address BROADWAY [E side, adj to Groom News]

Lot(s): 167(?) Block: 1 Addition: O.T.

Owners Address _____

Resource type Building Structure Site Object District

Landscape/Site Features _____

Outbuildings _____

Function: Current Use Commercial Historic Use Commercial

Construction Date: _____ Actual Estimated

Architect _____ Builder _____

Possible Threat(s) Demolition Development Neglect Alteration Vacant Utility Expansion

Integrity Location Design Materials Workmanship Setting Feeling Association

USGS Quad #: _____ Year: _____ UTM Zone: _____ Easting: _____ Northing: _____

Priority High Medium Low Recorder Monica Penick Date(s) 6/28/2002



Stylistic Influence(s) _____

Roof type w/ stepped parapet Materials _____

Wall facade stucco Foundation _____

Window type plank in wood frame Materials _____

Door type 2 main doors, both 1/2 glazed over 7 horizontal panels - wood frame Materials _____

Porch type wood frame flat awning supported by several poles Materials _____

Number of Stories _____ Plan _____

Chimney(s) _____

General Architectural Description _____

Photo Data: Roll 15 Frame 11 Feature _____

API B1 DANXON NNN 0 3806

026

70799

065-GR-24
PHOTO 15-3719-11
FACING EAST

Historic Resources Inventory Form—Route 66

County CARSON City Green Inventory # 065-GR-25

Historic Name _____

Current Name Trinity S Co

Address BROADWAY [E side]

Lot(s): 2224 Block: 2 Addition: O.T.

Owners Address _____

Resource type Building Structure Site Object District

Landscape/Site Features _____

Outbuildings _____

Function: Current Use Commercial Historic Use Commercial

Construction Date: _____ Actual Estimated

Architect _____ Builder _____

Possible Threat(s) Demolition Development Neglect Alteration Vacant Utility Expansion

Integrity Location Design Materials Workmanship Setting Feeling Association

USGS Quad #: _____ Year: _____ UTM Zone: _____ Easting: _____ Northing: _____

Priority High Medium Low Recorder Monica Penick Date(s) 6/28/2012



Stylistic Influence(s) _____

Roof type front gable (no brigs) Materials _____

Wall facade buff brick Foundation _____

Window type plate in wood frame; transoms covered Materials _____

Door type wood frame 9 light over 4 panels Materials one door way blocked in

Porch type _____ Materials _____

Number of Stories _____ Plan _____

Chimney(s) _____

General Architectural Description 4 bay facade - some store fronts have been replaced. NW corner is inset & chamfered w/ brick pize at corner. Looks like there was a door here. 4 large bays on N etc - either for cargo or overhead doors, now blocked. Attached to another building on this N etc.

Photo Data: Roll 15 Frame _____ Feature 10

9 other look 5



Historic Resources Inventory Form—Route 66

County CRISON City GROSVENOR Inventory # 065-GR-26
 Historic Name _____
 Current Name State Nat'l Bank
 Address _____
 Lot(s): 102 Block: 2 Addition: O.T.
 Owners Address _____
 Resource type Building Structure Site Object District
 Landscape/Site Features _____
 Outbuildings _____
 Function: Current Use commercial Historic Use Commercial
 Construction Date: 1905 (Ordained Supervisor) Actual Estimated
 Architect _____ Builder _____
 Possible Threat(s) Demolition Development Neglect Alteration Vacant Utility Expansion
 Integrity Location Design Materials Workmanship Setting Feeling Association
 USGS Quad #: _____ Year: _____ UTM Zone: _____ Easting: _____ Northing: _____
 Priority High Medium Low Recorder Monica Penick Date(s) 6/28/2002



Stylistic Influence(s) _____

Roof type _____ Materials _____

Wall facade _____ Foundation _____

Window type plate in metal _____ Materials _____

Door type double = fully glazed _____ Materials _____

Porch type _____ Materials _____

Number of Stories 2 _____ Plan _____

Chimney(s) _____

General Architectural Description _____

Slipcovered in marble & metal screen. Metal awning added
TX plaque on wall

Photo Data: Roll 15 Frame 8 Feature _____

API B1 BANXON NNN- 2 3806

029

70802

065-GR-26
PHOTO 15-3769-8
FACING WEST

Historic Resources Inventory Form—Route 66

County CARSON City Groom Inventory # 065-92-27

Historic Name _____

Current Name Groom Hardware

Address _____

Lot(s): 3 & 4 Block: 2 Addition: O.T.

Owners Address _____

Resource type Building Structure Site Object District

Landscape/Site Features _____

Outbuildings _____

Function: Current Use comp Historic Use commercial

Construction Date: 1928 Actual Estimated

Architect _____ Builder _____

Possible Threat(s) Demolition Development Neglect Alteration Vacant Utility Expansion

Integrity Location Design Materials Workmanship Setting Feeling Association

USGS Quad #: _____ Year: _____ UTM Zone: _____ Easting: _____ Northing: _____

Priority High Medium Low Recorder Monica Penick Date(s) 6/24/2002



Stylistic Influence(s) _____

Roof type flat _____ Materials _____

Wall facade rough stucco or washed/rough conc panels Foundation _____

Window type plate in metal frame Materials _____

Door type fully glazed in metal frame Materials _____

Porch type N/A Materials _____

Number of Stories _____ Plan _____

Chimney(s) _____

General Architectural Description Stucc front slip covered & orig bays infilled w/ conc bricks

Photo Data: Roll 15 Frame 7 Feature _____

API 01 DANXON NNW 0 3806

/

030

70803

065-GR-27
PHOTO 15-3769-7
FACING WEST

Historic Resources Inventory Form—Route 66

County CARLIN City GROUN Inventory # 065-GR-28
Historic Name _____
Current Name Brumley Insurance
Address 93 BROADWAY
Lot(s): 5 (?) Block: 2 Addition: _____
Owners Address _____
Resource type Building Structure Site Object District
Landscape/Site Features _____
Outbuildings _____
Function: Current Use Commercial Historic Use Commercial
Construction Date: 1920 Actual Estimated
Architect _____ Builder _____
Possible Threat(s) Demolition Development Neglect Alteration Vacant Utility Expansion
Integrity Location Design Materials Workmanship Setting Feeling Association
USGS Quad #: _____ Year: _____ UTM Zone: _____ Easting: _____ Northing: _____
Priority High Medium Low Recorder Monica Penick Date(s) 6/20/2002

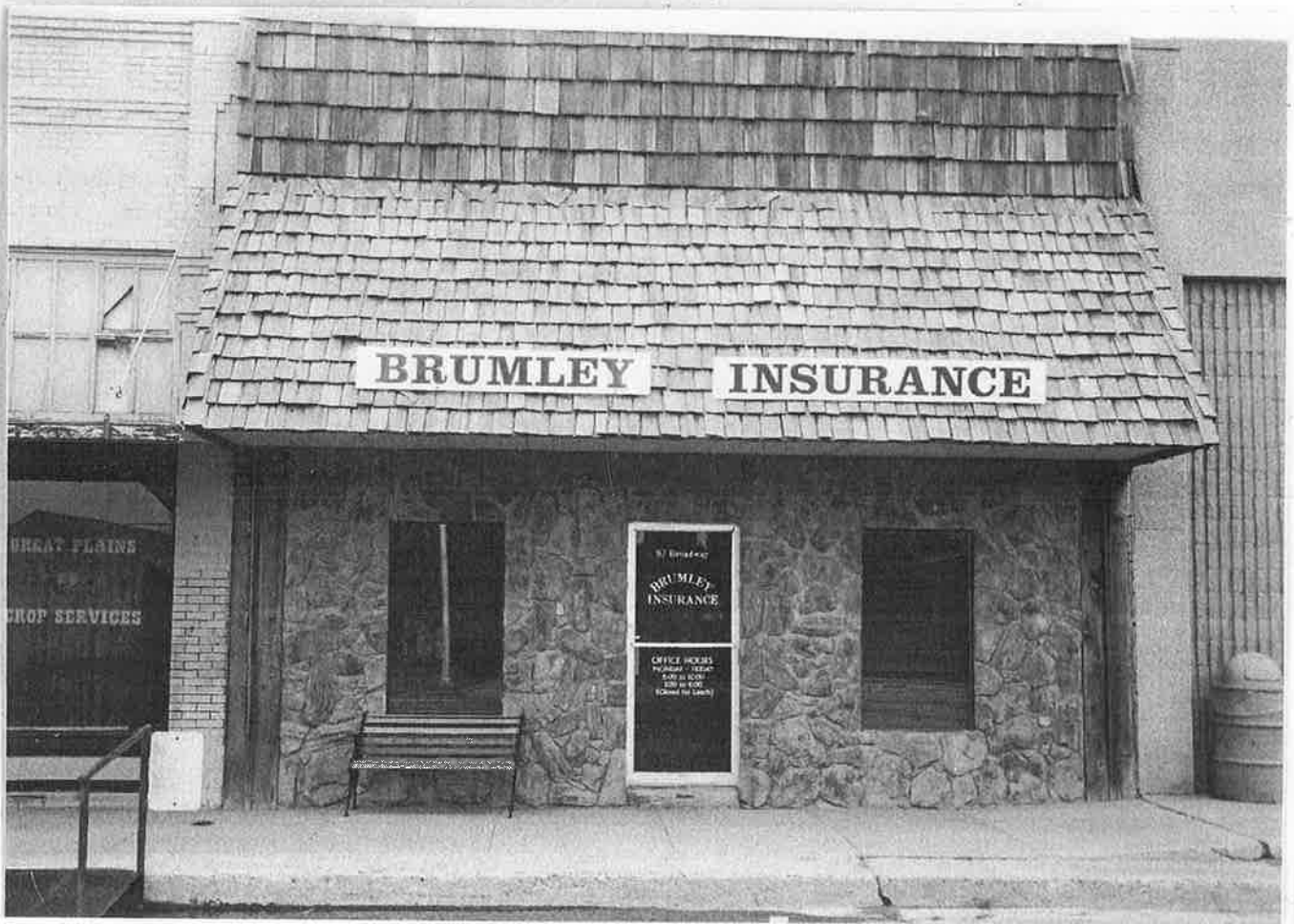

Stylistic Influence(s) _____

Roof type flat w/ parapet Materials _____

Wall facade faux stone Foundation _____

Window type plate in wood Materials _____

Door type fully glazed in metal frame Materials _____

Porch type wood frame awning, sloped, decked w/ wood shingles. Shingle extend up Materials _____

Number of Stories _____ Plan parapet

Chimney(s) _____

General Architectural Description stone front slip covered

Photo Data: Roll 15 Frame 6 Feature _____

API B1 DANXON MNN 0 3866

031

70804

065-62-20.
PHOTO 15-3769-6
FACING WEST

Historic Resources Inventory Form—Route 66

County WISCON City SPRING Inventory # 065-GR-29
Historic Name _____
Current Name Great Plains Crop Services
Address _____
Lot(s): 6 (1) Block: 2 Addition: D.T.
Owners Address _____
Resource type Building Structure Site Object District
Landscape/Site Features _____
Outbuildings _____
Function: Current Use Commercial Historic Use Commercial
Construction Date: 1928 Actual Estimated
Architect _____ Builder _____
Possible Threat(s) Demolition Development Neglect Alteration Vacant Utility Expansion
Integrity Location Design Materials Workmanship Setting Feeling Association
USGS Quad #: _____ Year: _____ UTM Zone: _____ Easting: _____ Northing: _____
Priority High Medium Low Recorder Monica Penick Date(s) 6/28/2002



Stylistic Influence(s) _____

Roof type flat Materials _____

Wall facade Painted brick Foundation _____

Window type plate in wood frame Materials _____

Door type 2 doors side by side, obscured by Materials wood screens - looks like framed-glass, wood frame

Porch type flat awn. suspended on steel rods Materials w/ transom

Number of Stories _____ Plan _____

Chimney(s) _____

General Architectural Description transoms above awning blocked in but opening is apparent. Decorative detail @ parapet including stripped-down cornice & dentils - A chevron-type detail is inset in pilasters

Photo Data: Roll 15 Frame 5 Feature _____

API 01 0ANX0N NNN 0 3806

032

70805

005-62-29
Photo 15-3769-5
Facing West

Historic Resources Inventory Form—Route 66

County (Arlson) City Groom Inventory # 065 - GR - 30
 Historic Name _____
 Current Name Groom S & H Grocery
 Address 87 Broadway
 Lot(s): 7-10(?) Block: 20 Addition: _____
 Owners Address _____
 Resource type Building Structure Site Object District
 Landscape/Site Features _____
 Outbuildings _____
 Function: Current Use Commercial Historic Use Commercial
 Construction Date: 1920s Actual Estimated
 Architect _____ Builder _____
 Possible Threat(s) Demolition Development Neglect Alteration Vacant Utility Expansion
 Integrity Location Design Materials Workmanship Setting Feeling Association
 USGS Quad #: _____ Year: _____ UTM Zone: _____ Easting: _____ Northing: _____
 Priority High Medium Low Recorder Monica Penick Date(s) 6/20/2002



Stylistic Influence(s) _____
 Roof type flat w/p Materials _____
 Wall facade _____ Foundation _____
 Window type _____ Materials _____
 Door type _____ Materials _____
 Porch type _____ Materials _____
 Number of Stories _____ Plan _____
 Chimney(s) _____

General Architectural Description 3 bays - North bay does not match other 2. It has flat parapet, stripped down classical cornice linear details. Transom above awning covered. Store front is metal cased painted like brick. Door blocked up. Southern 2 bays are of same bldg - ~~described above~~ flat roof w/ pitched parapet  painted brick facade; metal framed plate glass window & double doors (may glazed). Inset panel above transom on all 3 bays.

Photo Data: Roll 15 Frame _____ Feature 4 N Bay
3 2 South Bays



Historic Resources Inventory Form—Route 66

County CAISON City Grain Inventory # 065-GR-71
Historic Name _____
Current Name _____
Address BROADWAY (to front, adj to Grocery)
Lot(s): 11 (?) Block: 2 Addition: O.T.
Owners Address _____
Resource type Building Structure Site Object District
Landscape/Site Features _____
Outbuildings _____
Function: Current Use VACANT / STORAGE Historic Use Commercial
Construction Date: 1928 Actual Estimated
Architect _____ Builder _____
Possible Threat(s) Demolition Development Neglect Alteration Vacant Utility Expansion
Integrity Location Design Materials Workmanship Setting Feeling Association
USGS Quad #: _____ Year: _____ UTM Zone: _____ Easting: _____ Northing: _____
Priority High Medium Low Recorder Monica Penick Date(s) 6/29/2002



Stylistic Influence(s) _____
 Roof type 1/2 striped parapet Materials _____
 Wall facade stucco, store front boarded w/ ply & painted to look like brick & door Foundation _____
 Window type boarded Materials _____
 Door type boarded Materials _____
 Porch type N/A Materials _____
 Number of Stories 1 Plan _____
 Chimney(s) _____

General Architectural Description _____

Photo Data: Roll 15 Frame 2 Feature _____

API B1 DANXON NNN- 1 3886

035

70808

065-GR-31
 PHOTO 15-3769-2
 FACING WEST

Historic Resources Inventory Form—Route 66

County LA GR City Groom Inventory # 065-GR-32
 Historic Name Groom Mutual Hall Assoc.
 Current Name _____
 Address [N side of Hwy, just E of TX]
 Lot(s): Expulsion & 1914 Block: 2 Addition: O.T.
 Owners Address _____
 Resource type Building Structure Site Object District
 Landscape/Site Features _____
 Outbuildings _____
 Function: Current Use Commercial Historic Use Commercial
 Construction Date: 1929 Actual Estimated
 Architect _____ Builder _____
 Possible Threat(s) Demolition Development Neglect Alteration Vacant Utility Expansion
 Integrity Location Design Materials Workmanship Setting Feeling Association
 USGS Quad #: _____ Year: _____ UTM Zone: _____ Easting: _____ Northing: _____
 Priority High Medium Low Recorder Monica Penick Date(s) 6/28/2002

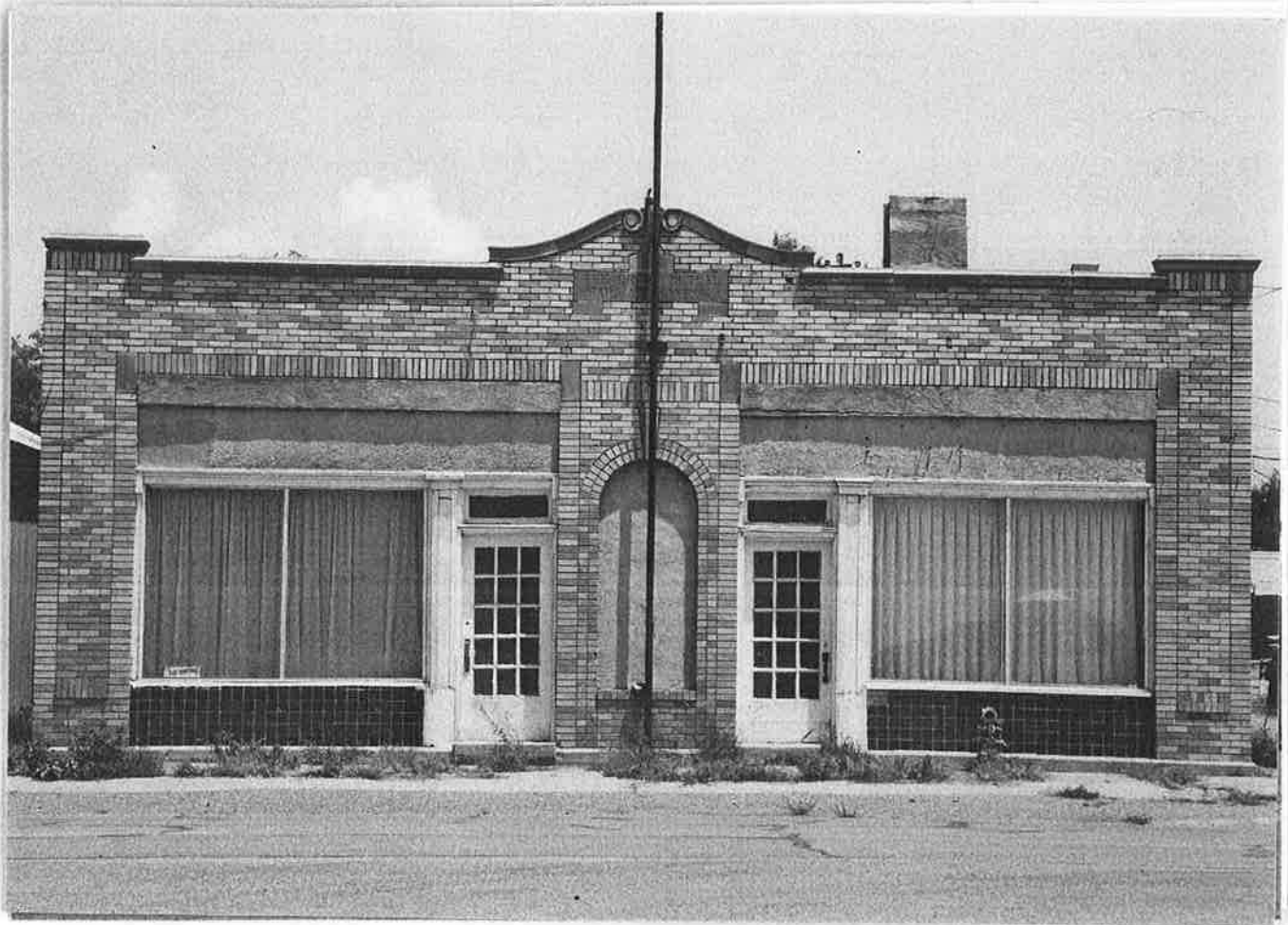

Stylistic Influence(s) _____

Roof type w/ scrolled parapet Materials _____

Wall facade buff brick / tile info below windows Foundation _____

Window type plate glass in wood frame Materials transoms above stuccoed over

Door type 1.5 ft wood frame w transom Materials _____

Porch type N/A Materials _____

Number of Stories 1 Plan _____

Chimney(s) _____

General Architectural Description Beautiful detail (molding & scroll) at parapet. Arched non b/c 2 story fronts.

1 part cornice block div into 2 bays by brick pilasters.

MS&T CONC plaque @ granite base says 'Groom Mut of Hail Association'

Photo Data: Roll 15 Frame 1 Feature _____

16 36 look N

35 look N

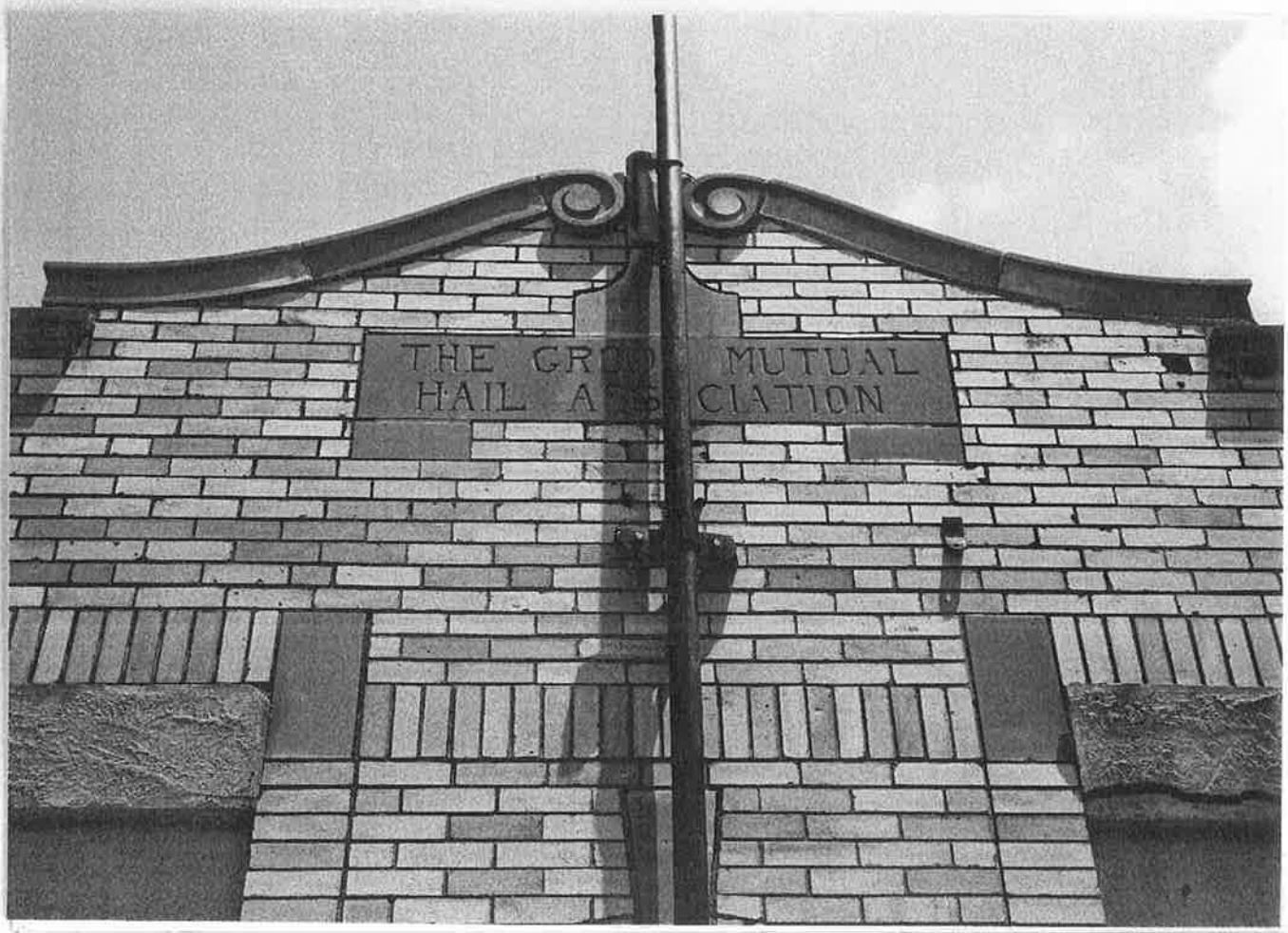

Historic Resources Inventory Form—Route 66

County Carson City Grover Inventory # 065-62-33

Historic Name _____

Current Name Bivens Automotive

Address _____

Lot(s): W portion of 13/4 Block: 2 Addition: O.T.

Owners Address _____

Resource type Building Structure Site Object District

Landscape/Site Features _____

Outbuildings _____

Function: Current Use retail Historic Use commercial

Construction Date: 1950 Actual Estimated

Architect _____ Builder _____

Possible Threat(s) Demolition Development Neglect Alteration Vacant Utility Expansion

Integrity Location Design Materials Workmanship Setting Feeling Association

USGS Quad #: _____ Year: _____ UTM Zone: _____ Easting: _____ Northing: _____

Priority High Medium Low Recorder Monica Penick Date(s) 7/9/2002



Stylistic Influence(s) _____

Roof type _____ Materials _____

Wall facade _____ Foundation _____

Window type 20 light metal casement Materials _____

Door type central; fully glazed in metal frame Materials _____

Porch type _____ Materials _____

Number of Stories _____ Plan _____

Chimney(s) _____

General Architectural Description corr metal quarter hut

Photo Data: Roll 16 Frame 34 Feature look N

API BI OANXON NMN+ 1 3718

003

70546

065-GR-33
PHOTO 16-3752-34
FACING NORTH

Historic Resources Inventory Form—Route 66

County CARSON City GROOM Inventory # 065-GR-34
 Historic Name Gas Garage
 Current Name _____
 Address End to 66 county N side 1/2 mi Tx 9 Newcomb
 Lot(s): 6 Block: 30 Addition: O.T.
 Owners Address _____
 Resource type Building Structure Site Object District
 Landscape/Site Features _____
 Outbuildings _____
 Function: Current Use VACANT Historic Use gas garage
 Construction Date: 1930 Actual Estimated
 Architect _____ Builder _____
 Possible Threat(s) Demolition Development Neglect Alteration Utility Expansion
 Integrity Location Design Materials Workmanship Setting Feeling Association
 USGS Quad #: _____ Year: _____ UTM Zone: _____ Easting: _____ Northing: _____
 Priority High Medium Low Recorder Monica Penick Date(s) 7/9/2002



Stylistic Influence(s) _____

Roof type flat w/ parapet Materials _____

Wall facade stucco Foundation _____

Window type wood frame - boarded up Materials _____

Door type 2 main doors, both wood panel in wood frame Materials overhead - data missing

Porch type canopy supported on stuccoed piers Materials wood frame, flat

Number of Stories 1 Plan _____

Chimney(s) _____

General Architectural Description typical gas garage config; outline of pump island
v. side. though lot is overgrown. Details 5 paint match adjacent
66 Courts Motel - canopy piers have collar at 2/3 height
Canopy has rounded openings. In entry on W side - door in this
shed - rat entry portico

Photo Data: Roll 16 Frame _____ Feature 33 overall oblique look NE

32 detail look E



Historic Resources Inventory Form—Route 66

County CARSON City GREEN Inventory # 065-GR-35
 Historic Name 66 COURTS
 Current Name _____
 Address EW side of front str by TEXAS & Newcomer
 Lot(s): W portion of 36 (?) Block: 30 Addition: O.P.
 Owners Address _____
 Resource type Building Structure Site Object District
 Landscape/Site Features INTACT SIGN
 Outbuildings _____
 Function: Current Use VACANT Historic Use Motel
 Construction Date: _____ Actual Estimated
 Architect _____ Builder _____
 Possible Threat(s) Demolition Development Neglect Alteration Vacant Utility Expansion
 Integrity Location Design Materials Workmanship Setting Feeling Association
 USGS Quad #: _____ Year: _____ UTM Zone: _____ Easting: _____ Northing: _____
 Priority High Medium Low Recorder Monica Penick Date(s) 7/5/2002



Stylistic Influence(s) _____
 Roof type shed w/ 1 step parapet over unit doors Materials _____
 Wall facade stucco Foundation _____
 Window type 8 light metal casement Materials _____
 Door type 3 horiz. l. st. over 3 wood panel, wood frame Materials 2 garage doors (wood panel) @ NW
 Porch type small hood over each set of doors (hood extends over) Materials 2 doors supported on metal rods. Has rounded corners
 Number of Stories _____ Plan linch
 Chimney(s) _____

General Architectural Description approx 6 units, possibly had 8 at one time but 2 now have garage door bays. Inlaid vertical wood planks provide detail above hood w/ for stepped parapet. No evidence of other units or office, though gas station adjacent may have been part of this complex. Poor condition, but great resource.

| Photo Data: Roll | Frame | Feature | |
|------------------|-------|---------|------------------------------------------------------------------------|
| <u>16</u> | | | <u>31 typical unit detail look <input checked="" type="checkbox"/></u> |
| | | | <u>30 overall look NW <input checked="" type="checkbox"/></u> |
| | | | <u>29 sign detail look <input checked="" type="checkbox"/></u> |

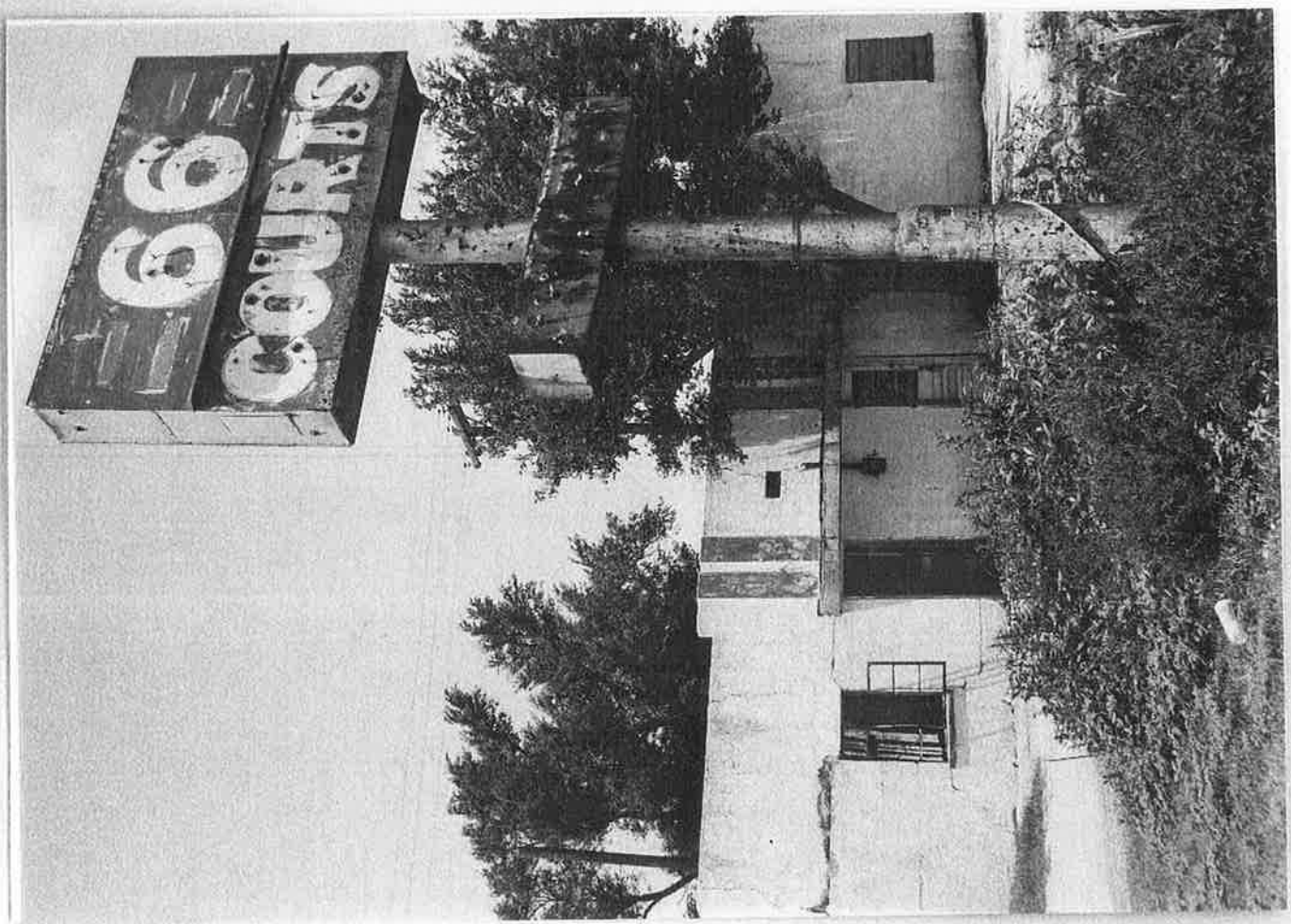



API B1 BANXON NNN+ 1 3718

006

70549

065-GR-35
PLD 16-3752-31
FACING WEST

Historic Resources Inventory Form—Route 66

County CARSON City GROOM Inventory # 065 - GR - 36
Historic Name _____
Current Name Chris Britten Cattle (800-248-7224)
Address _____ [N side of blvd Bosh & Kirkman]
Lot(s): 6 (?) Block: 27 Addition: O.T.
Owners Address _____
Resource type Building Structure Site Object District
Landscape/Site Features _____
Outbuildings _____
Function: Current Use commercial Historic Use restaurant?
Construction Date: 1950 Actual Estimated
Architect _____ Builder _____
Possible Threat(s) Demolition Development Neglect Alteration Vacant Utility Expansion
Integrity Location Design Materials Workmanship Setting Feeling Association
USGS Quad #: _____ Year: _____ UTM Zone: _____ Easting: _____ Northing: _____
Priority High Medium Low Recorder Monica Penick Date(s) 7/9/2002



Stylistic Influence(s) drive-in restaurant

Roof type from gable; corr metal Materials _____

Wall facade horiz slip lap w/ plate glass on W; buff brick on E & rear Foundation _____

Window type metal frame plate glass - w/ Materials angled bays 

Door type framed-glass, wood frame Materials _____

Porch type extending eaves; carport added to Materials E side (supported on steel posts)

Number of Stories 1 Plan _____

Chimney(s) _____

General Architectural Description Original bldg apparent although glass-encased entry has been added to front (S. side); roofline altered w/ carport added. But original window bays (tilted plate glass in metal frame w/ brick below) are still visible.

Photo Data: Roll 16 Frame _____ Feature 28 overall, look N

APT B1 DANXON NNN+ 1 3718

009

70552

065-67-36

Historic Resources Inventory Form—Route 66

County CARSON City Groom Inventory # 065-GR-37
 Historic Name _____
 Current Name CARSON County Justice of the Peace
 Address _____ E. N. side, W. Carson & Kerman
 Lot(s): 7 (9) Block: 22 Addition: O.T.
 Owners Address _____
 Resource type Building Structure Site Object District
 Landscape/Site Features port islands remain (now planters); paved parking & drive
 Outbuildings _____
 Function: Current Use law/gvt Historic Use gas
 Construction Date: 1950 Actual Estimated
 Architect _____ Builder _____
 Possible Threat(s) Demolition Development Neglect Alteration Vacant Utility Expansion
 Integrity Location Design Materials Workmanship Setting Feeling Association
 USGS Quad #: _____ Year: _____ UTM Zone: _____ Easting: _____ Northing: _____
 Priority High Medium Low Recorder Monica Penick Date(s) 7/9/202



Stylistic Influence(s) _____

Roof type flat w/ parapet Materials _____

Wall facade stucco Foundation _____

Window type plate glass wood frame Materials _____

Door type centrally placed, fully glazed in metal casing Materials _____

Porch type canopy supported on one steel column Materials has Y brackets attached to column

Number of Stories 1 Plan 1 room

Chimney(s) _____

General Architectural Description small filling station w/ 2 pump islands.

Canopy has beaded board siding. Post column Y brackets prob. not original.

Photo Data: Roll 16 Frame _____ Feature 27

API B1 DANXON MNM+ 1 3718

010

70553

065-62-37
PHOTO 16-3752-27
FACING NW

Historic Resources Inventory Form—Route 66

County CARSON City Groen Inventory # 065-GR-38A
 Historic Name Motel B
 Current Name Motel
 Address On side 611 BIRNAS & WESTLW 7
 Lot(s): 7-12 Block: 25 Addition: D.T.
 Owners Address _____
 Resource type Building Structure Site Object District
 Landscape/Site Features grass courtyard
 Outbuildings Historic Pt 66 Lounge' is sm brick bldg in rear - side gable, wood shingle, red brick 2nd
 Function: Current Use _____ Historic Use Motel located 500 ft. W. of main bldg
 Construction Date: 1950 Actual Estimated
 Architect _____ Builder _____
 Possible Threat(s) Demolition Development Neglect Alteration Vacant Utility Expansion
 Integrity Location Design Materials Workmanship Setting Feeling Association
 USGS Quad #: _____ Year: _____ UTM Zone: _____ Easting: _____ Northing: _____
 Priority High Medium Low Recorder Monica Penick Date(s) 7/9/2002



Stylistic Influence(s) _____

Roof type side gable, corr shingle - (both office & units) Materials _____

Wall facade red brick, 2nd story of offices has brick Foundation synth siding

Window type office: plate in metal frame - Units = pair of 2/2 meter sash Materials _____

Door type office - frame glass in cast frame; units Materials solid metal

Porch type porte cochere extends from office to the E Materials supported on concrete arrow picks

Number of Stories 2 (office) & 1 (units) Plan U top of porte cochere is deck -

Chimney(s) _____

General Architectural Description V-shaped motel complex w/ 2 story detached office / unit combination. FANTASTIC porte cochere on decorative picks planted in brick flower planters. Wooden sign frame remains at peak of 2 story gable & was imbedded in roof line - but wing is not attached to 2 story office portion, though as a whole the complex remains a shaped Approx 23 units sign pylon - wood frame & HAD brick cladding - very similar to 62-12 motel next to Golden Spread.

Photo Data: Roll 16 Frame _____ Feature 26 office look W

_____ 25 typical unit config, look N

_____ 24 piece detail look W

_____ 23 L unit look NE

21 - sign & motel, look E

38B

22

Historic #1 66 lounge

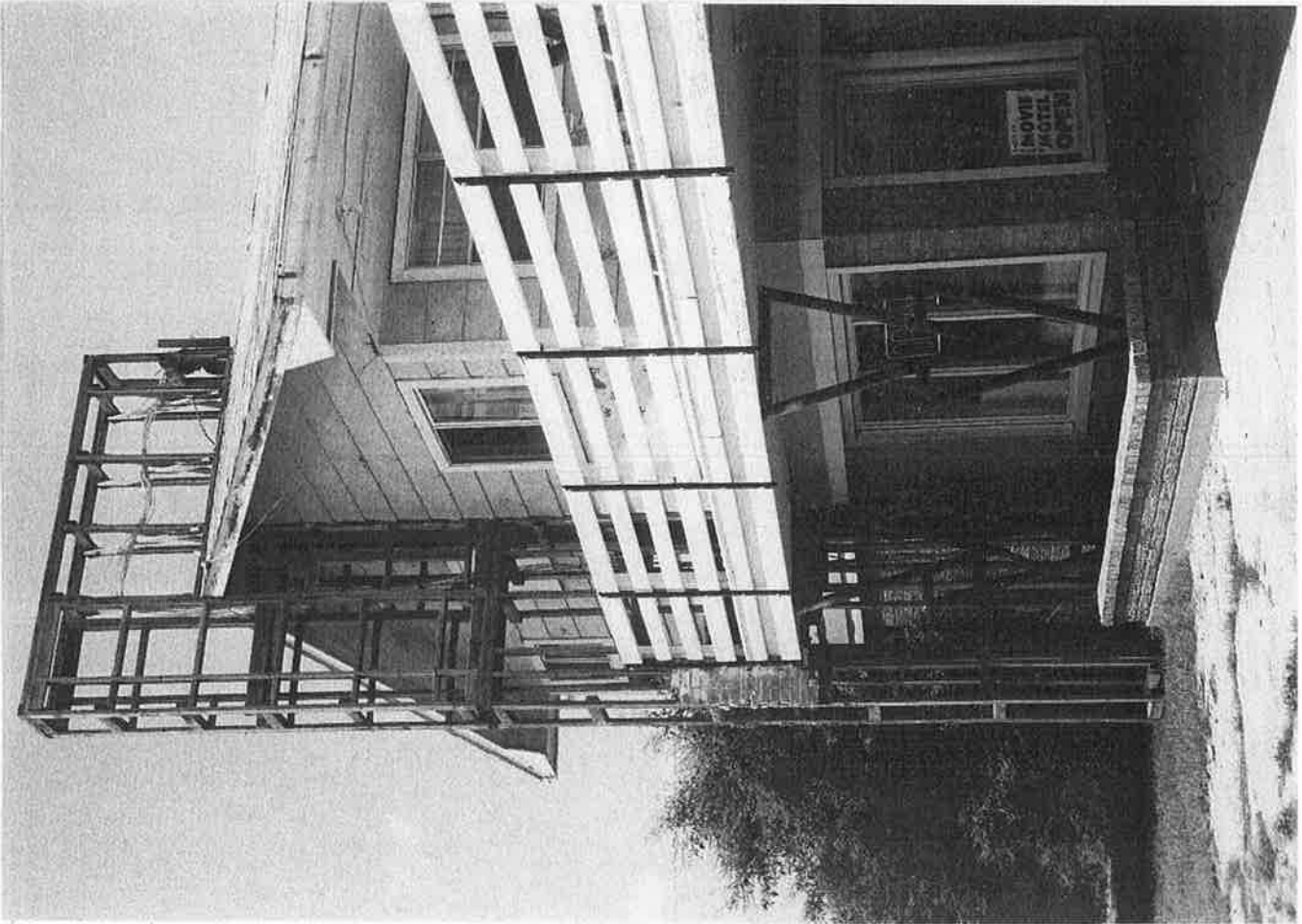

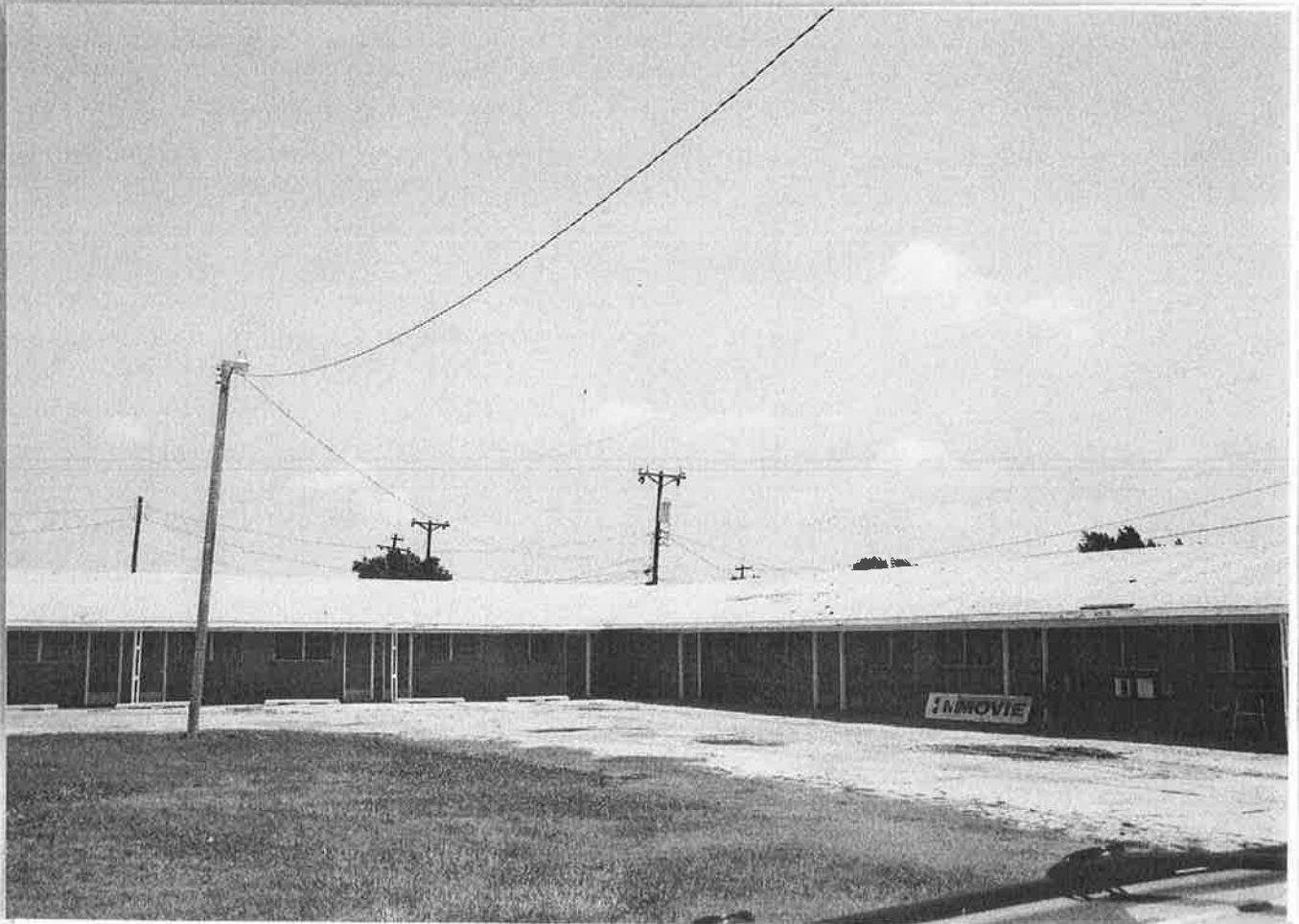
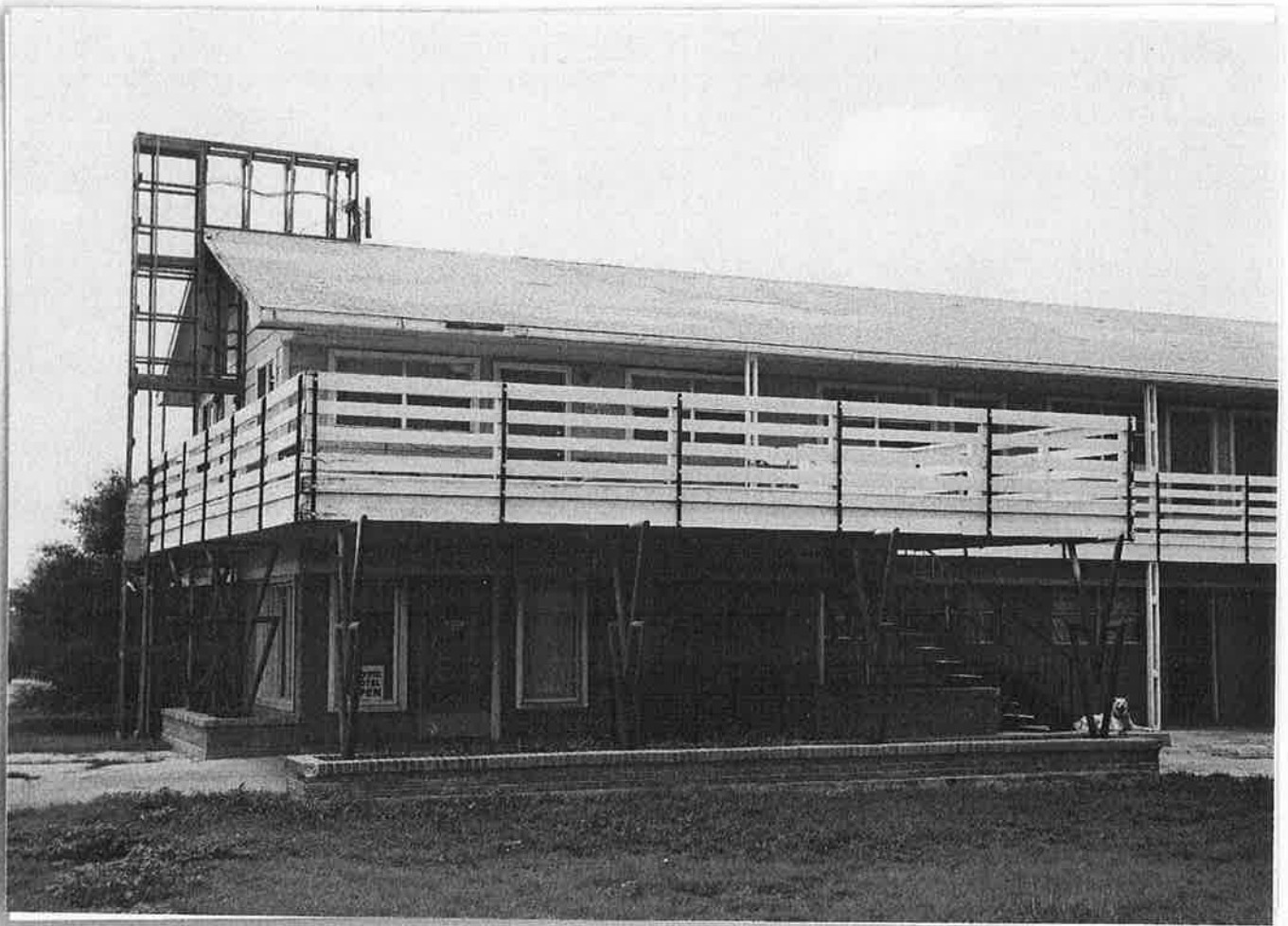

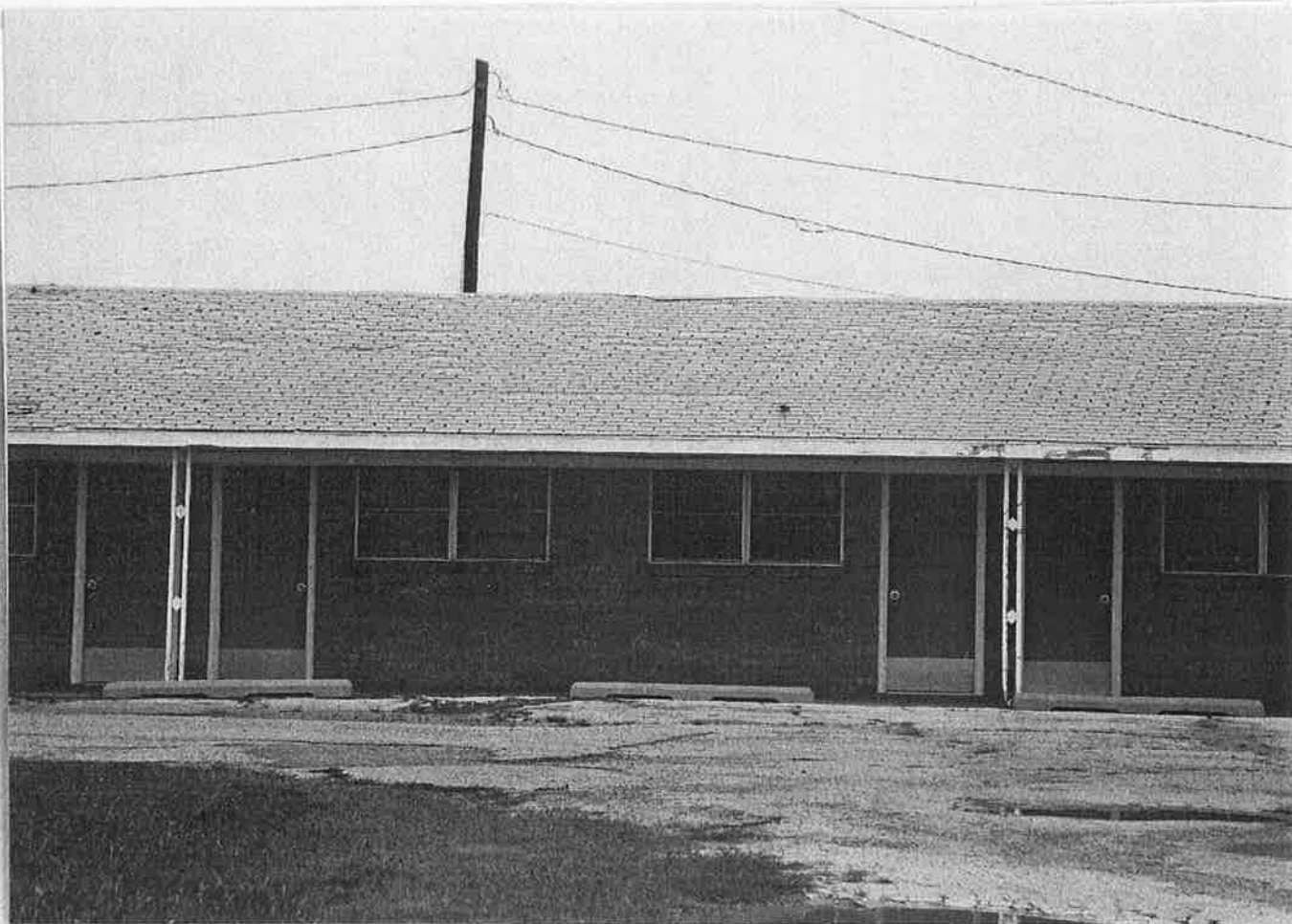

Historic Resources Inventory Form—Route 66

County CARSON City GRODM Inventory # 065-GR-39

Historic Name Bill's Feed & Meat Market

Current Name [N side of 1st street bt Tx & Broadway]

Address _____

Lot(s): W portion of 7 (?) Block: 3 Addition: O.T.

Owners Address _____

Resource type Building Structure Site Object District

Landscape/Site Features _____

Outbuildings _____

Function: Current Use VACANT Historic Use commercial

Construction Date: 1930 Actual Estimated

Architect _____ Builder _____

Possible Threat(s) Demolition Development Neglect Alteration Vacant Utility Expansion

Integrity Location Design Materials Workmanship Setting Feeling Association

USGS Quad #: _____ Year: _____ UTM Zone: _____ Easting: _____ Northing: _____

Priority High Medium Low Recorder Monica Penick Date(s) 7/9/2002

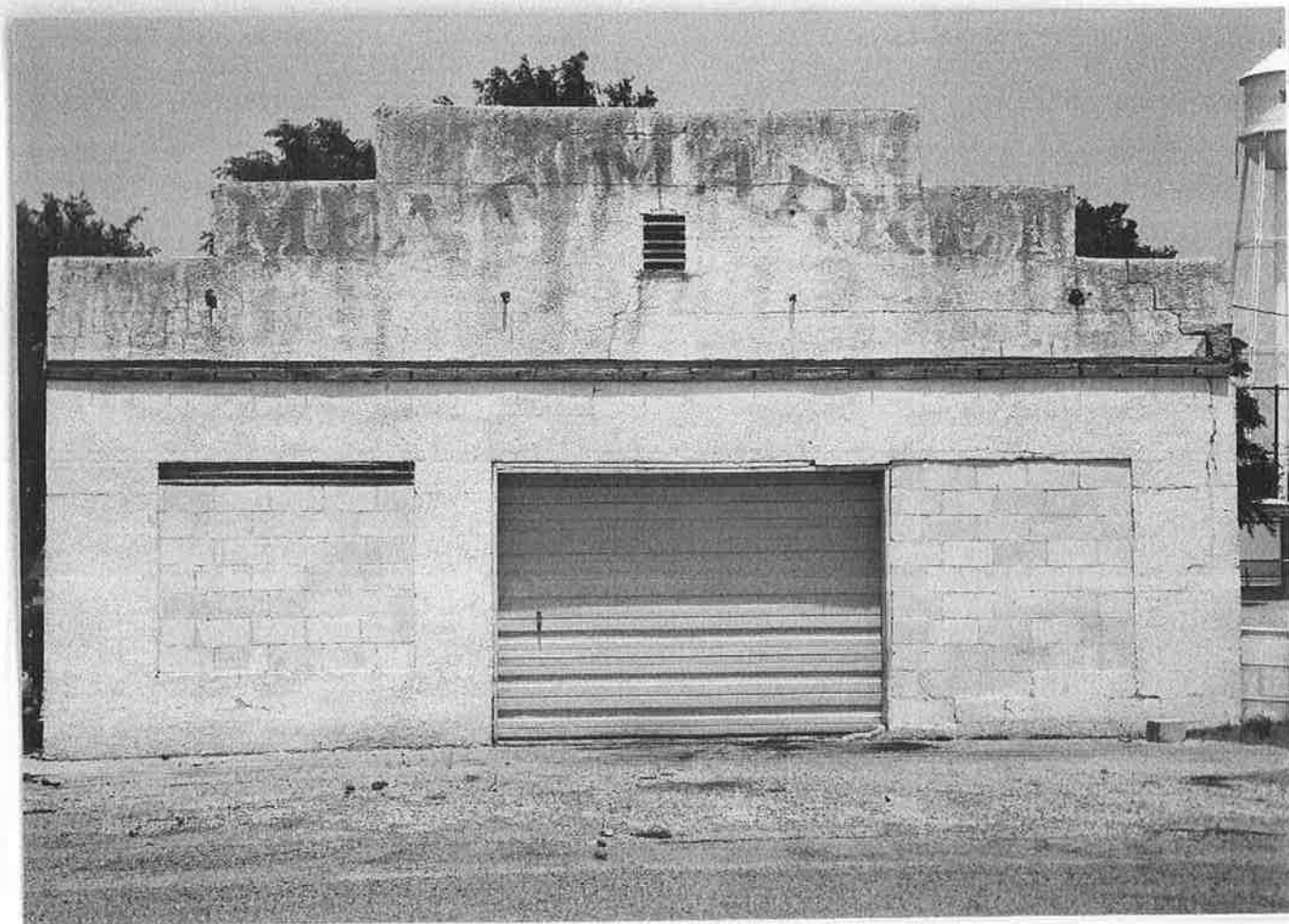

Stylistic Influence(s) _____

Roof type front gable w/ stepped parapet; corr metal

Materials _____

Wall facade Stucco

Foundation _____

Window type blacked in w/ conc block

Materials _____

Door type 1 centrally placed overhead - corr metal (new)

Materials _____

Porch type hint of line where canopy was

Materials _____

Number of Stories 1

Plan _____

Chimney(s) _____

General Architectural Description shed addition on rear. (blacking apparent on both front (S. side) & E elev.

Photo Data: Roll 16 Frame _____ Feature 20 100% N

API B1 000X000 NNN+ 1 3718

017

70560

OGS - GR-39
PHOTO 16-3752-20
FACING NORTH

Historic Resources Inventory Form—Route 66

County CARSON City GROOM Inventory # 065-GR-40

Historic Name _____

Current Name _____

Address East side of 1st b/w Broadway & Cheyenne

Lot(s): East portion of 1 Block: 1 Addition: 0.4

Owners Address _____

Resource type Building Structure Site Object District

Landscape/Site Features _____

Outbuildings _____

Function: Current Use VACANT Historic Use connected

Construction Date: 1966/11 Actual Estimated

Architect _____ Builder _____

Possible Threat(s) Demolition Development Neglect Alteration Vacant Utility Expansion

Integrity Location Design Materials Workmanship Setting Feeling Association

USGS Quad #: _____ Year: _____ UTM Zone: _____ Easting: _____ Northing: _____

Priority High Medium Low Recorder Monica Penick Date(s) 7/9/2002



Stylistic Influence(s) _____

Roof type wt flat parapet Materials _____

Wall facade stucco (profile is stepped) Foundation _____

Window type wood frame / glass missing Materials _____

Door type front blocked up; side doors - glazed over Materials wood frame

Porch type n/a Materials _____

Number of Stories 1 Plan 1 unit

Chimney(s) _____

General Architectural Description Sm square commercial bldg. Usage unclear

Photo Data: Roll 16 Frame _____ Feature 19 oblique look SW

API B1 BANXON NNN 0 3718

018

70561

CG5-GR-40
PHOTO 16-2752-19
FACING SOUTHWEST

Historic Resources Inventory Form—Route 66

County CALSON City Groom Inventory # 065-GR-41

Historic Name _____

Current Name _____

Address Side of (S), faces into churchyard, b/p Calson & WILKINSON

Lot(s): 12 Block: 16 Addition: O.T.

Owners Address _____

Resource type Building Structure Site Object District

Landscape/Site Features _____

Outbuildings _____

Function: Current Use _____ Historic Use _____

Construction Date: 1950 Actual Estimated

Architect _____ Builder _____

Possible Threat(s) Demolition Development Neglect Alteration Vacant Utility Expansion

Integrity Location Design Materials Workmanship Setting Feeling Association

USGS Quad #: _____ Year: _____ UTM Zone: _____ Easting: _____ Northing: _____

Priority High Medium Low Recorder Monica Penick Date(s) 7/9/2002



Stylistic Influence(s) _____

Roof type QUONSET Materials _____

Wall facade horiz corr metal Foundation _____

Window type 6 light metal casement Materials _____

Door type double height overhead door - metal (vertical slats) Materials _____

Porch type N/A Materials _____

Number of Stories _____ Plan _____

Chimney(s) _____

General Architectural Description corr metal quonset

Photo Data: Roll 16 Frame _____ Feature 18 look E / mess up

_____ 17 _____

API B1 OANXON NM4 1 3718

019

70562

005-GR-41
PHOTO 16-3752-17
FACING SE

Historic Resources Inventory Form—Route 66

County CALSON City GROOM Inventory # 065-GR-42
 Historic Name LUMBER YARD [orig Green Lumber built ca. 1906]
 Current Name Lumber Yard
 Address [N side of 1st Chocataw, faces 1st]
 Lot(s): 7-12 Block: 5 Addition: O.T.
 Owners Address _____
 Resource type Building Structure Site Object District
 Landscape/Site Features _____
 Outbuildings _____
 Function: Current Use commercial / lumber Historic Use commercial / lumber
 Construction Date: 1906 [orig lumber yard built around main - not sure] Actual Estimated
 Architect _____ Builder _____
 Possible Threat(s) Demolition Development Neglect Alteration Vacant Utility Expansion
 Integrity Location Design Materials Workmanship Setting Feeling Association
 USGS Quad #: _____ Year: _____ UTM Zone: _____ Easting: _____ Northing: _____
 Priority High Medium Low Recorder Monica Penick Date(s) 7/9/2002

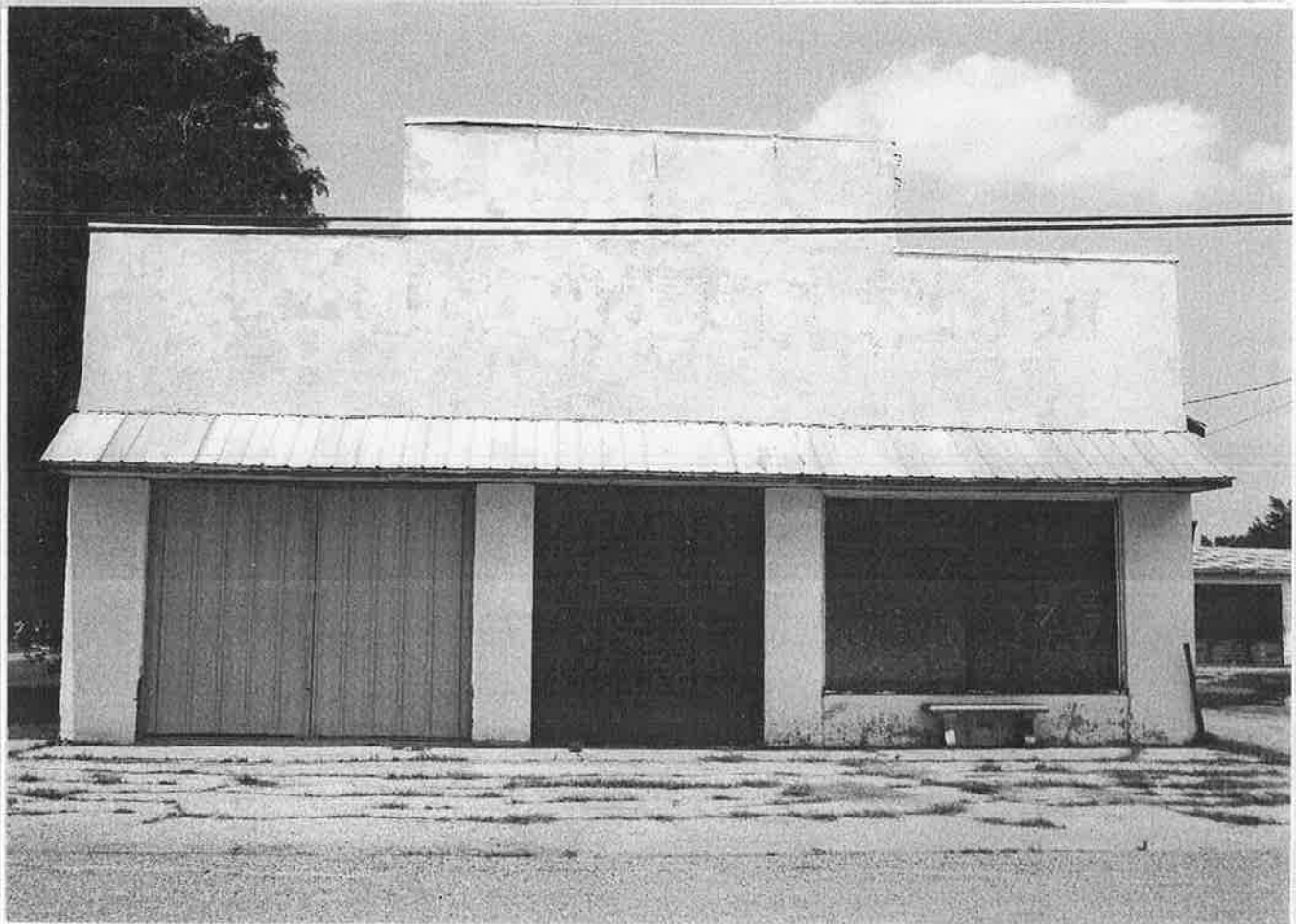

Stylistic Influence(s) _____
 Roof type front gable w/ stepped parapet, corr. metal Materials _____
 Wall facade stucco Foundation _____
 Window type front boarded, sides have 4-light hoppers Materials _____
 Door type 3ly glazed over panel wood frame w/ transom Materials side lights; 1 over head bay, blocked
 Porch type shed awning, no supports, roofed w/ corr metal Materials _____
 Number of Stories _____ Plan _____
 Chimney(s) _____

General Architectural Description Some ghosting vaguely discernible of S. facade - can't read it. May have been lumber/hardware store. Main bldg is part of a U complex - wings are side gable w/ exposed rafter ends, shingles of comp wood shingles & some corr metal. Front of these wings face inward to a courtyard - are open w/ storage compartments (like a lumber yard). Rear faces 1st - stucco w/ 1 main door & 1 window.

Photo Data: Roll 16 Frame _____ Feature 15 lot N
14 side bldgs, face W



Historic Resources Inventory Form—Route 66

County CARSON City Groom Inventory # 005-GR-43
Historic Name _____
Current Name KNORPP Insurance
Address Offices W. out Wilkinson - S side of 1st b/t with 5th Main
Lot(s): 11/12 (97) Block: 15 Addition: 000
Owners Address _____
Resource type Building Structure Site Object District
Landscape/Site Features paved parking lot, log railing (not orig)
Outbuildings _____
Function: Current Use comm Historic Use commercial
Construction Date: _____ Actual Estimated
Architect _____ Builder _____
Possible Threat(s) Demolition Development Neglect Alteration Vacant Utility Expansion
Integrity Location Design Materials Workmanship Setting Feeling Association
USGS Quad #: _____ Year: _____ UTM Zone: _____ Easting: _____ Northing: _____
Priority High Medium Low Recorder Monica Penick Date(s) 7/9/2002



Stylistic Influence(s) _____
 Roof type front gable; corr metal Materials _____
 Wall facade painted conc block Foundation _____
 Window type pairs of divided-light (4 panes) in Materials wood frame - hopper style?
 Door type solid Materials _____
 Porch type N/A Materials _____
 Number of Stories 1 1/2 Plan _____
 Chimney(s) NA

General Architectural Description _____

Photo Data: Roll 16 Frame _____ Feature 14 ~~14~~ LOOK E

API B1 SANXON NNN+ 1 3718

023

70566

OC5 - G2 - 43
 PHOTO 16-3752-14
 FACING EAST

Historic Resources Inventory Form—Route 66

County CARSON City Groom Inventory # 065 GR - 44

Historic Name _____

Current Name _____

Address [face] Charles, blr 1st & First]

Lot(s): 2/3 (7) Block: 16 Addition: OT

Owners Address _____

Resource type Building Structure Site Object District

Landscape/Site Features _____

Outbuildings _____

Function: Current Use VACANT Historic Use Garage

Construction Date: 1930 Actual Estimated

Architect _____ Builder _____

Possible Threat(s) Demolition Development Neglect Alteration Vacant Utility Expansion

Integrity Location Design Materials Workmanship Setting Feeling Association

USGS Quad #: _____ Year: _____ UTM Zone: _____ Easting: _____ Northing: _____

Priority High Medium Low Recorder Monica Penick Date(s) 7/9/2002

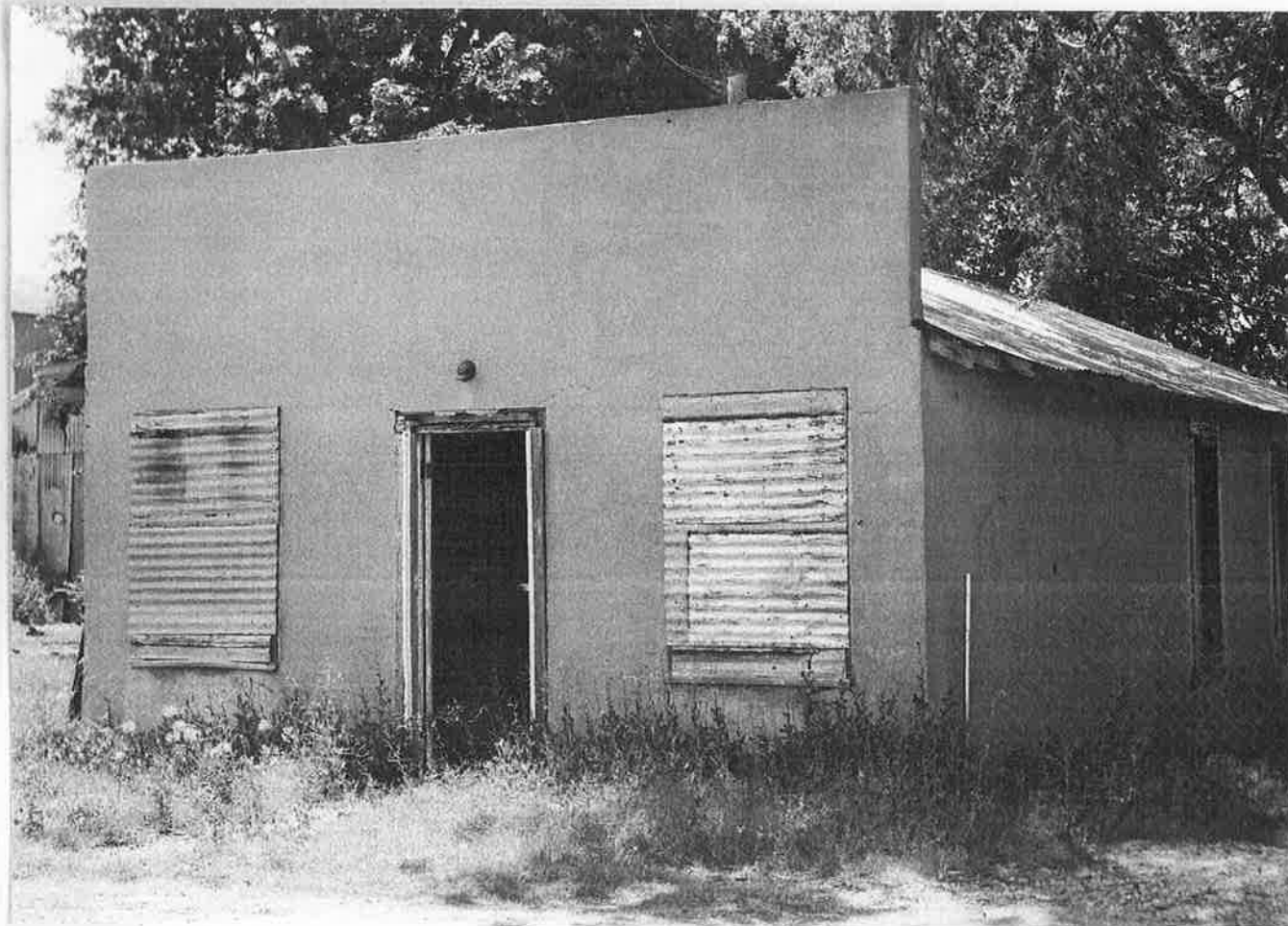

Stylistic Influence(s) afcd. front
 Roof type front gable w/ parapet; corr metal Materials _____
 Wall facade stucco Foundation _____
 Window type wood frame - though boarded Materials _____
 Door type wood panel Materials _____
 Porch type N/A Materials _____
 Number of Stories _____ Plan _____
 Chimney(s) _____

General Architectural Description commercial bldg; usage unclear.

* May have already photographed this

Photo Data: Roll 16 Frame _____ Feature 13 look W

API 51 DANXON NNN+ 1 3718

024

78567

065 GR-44
 PHOTO 16-3952-13
 FACING WEST

Historic Resources Inventory Form—Route 66

County Carson City Broon Inventory # 065-GR-45

Historic Name _____

Current Name Broon Community Center

Address Brookway (bt 1st & 2nd)

Lot(s): 7-10 (C) Block: 4 Addition: O.T.

Owners Address _____

Resource type Building Structure Site Object District

Landscape/Site Features _____

Outbuildings _____

Function: Current Use civic Historic Use civic/education?

Construction Date: 1959 Actual Estimated

Architect _____ Builder _____

Possible Threat(s) Demolition Development Neglect Alteration Vacant Utility Expansion

Integrity Location Design Materials Workmanship Setting Feeling Association

USGS Quad #: _____ Year: _____ UTM Zone: _____ Easting: _____ Northing: _____

Priority High Medium Low Recorder Monica Penick Date(s) 7/9/2002

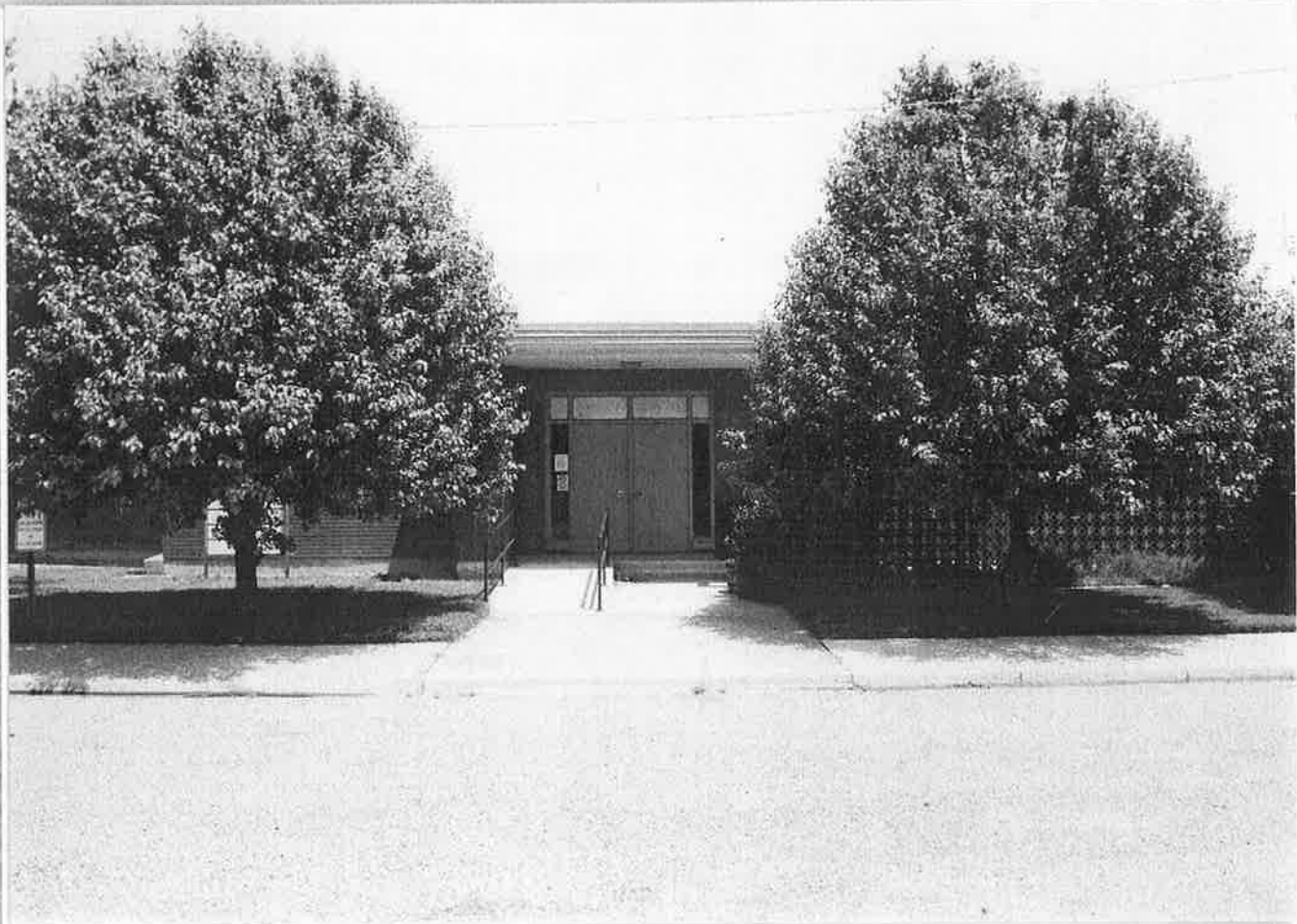

Stylistic Influence(s) _____

Roof type _____ Materials _____

Wall facade red brick Foundation _____

Window type metop casement Materials _____

Door type double, with ^{side} in metop frame w/ ^{s. de. f. slits} & transom Materials _____

Porch type _____ Materials _____

Number of Stories _____ Plan _____

Chimney(s) _____

General Architectural Description decorative block wall w/ ^{waterfall} ~~brick~~ pattern
porch slightly extends over entry, supported on brick piers &
3 metop poles. Very nice detail. Bldg mostly obscured by
landscaping. Subject marker on W side (front) has
nothing to do w/ bldg but is about a local doctor,
Charles Fields.

Photo Data: Roll 16 Frame _____ Feature 12 look E

11 detail

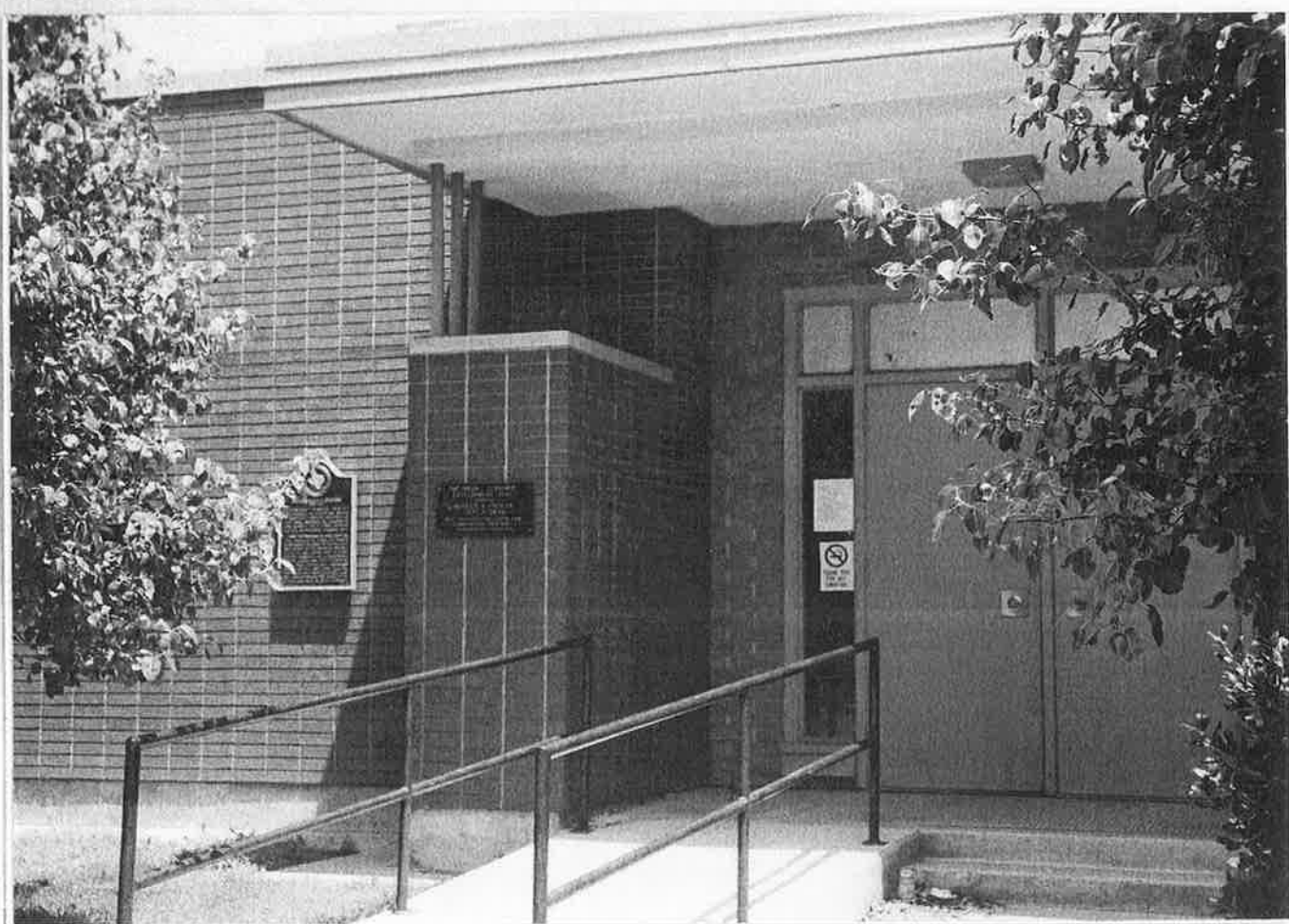

Historic Resources Inventory Form—Route 66

County CALSON City Groom Inventory # 065-GR-46

Historic Name _____

Current Name Groom Post Office

Address 104 W 1st ~~St~~ (off Broadway ? Texas)

Lot(s): 612 (2) Block: 3 Addition: O.T.

Owners Address _____

Resource type Building Structure Site Object District

Landscape/Site Features _____

Outbuildings _____

Function: Current Use P.O. Historic Use P.O. (but not orig. P.O.)

Construction Date: 1965 Actual Estimated

Architect _____ Builder _____

Possible Threat(s) Demolition Development Neglect Alteration Vacant Utility Expansion

Integrity Location Design Materials Workmanship Setting Feeling Association

USGS Quad #: _____ Year: _____ UTM Zone: _____ Easting: _____ Northing: _____

Priority High Medium Low Recorder Monica Penick Date(s) 7/9/2002



Stylistic Influence(s) _____

Roof type flat Materials _____

Wall facade front: brown brick & flat glass; sides - red brick Foundation _____

Window type plate in metal frame Materials _____

Door type fully glazed in metal casing; inset Materials facade

Porch type attends over entry area, supported Materials 1 sq metal pier

Number of Stories _____ Plan _____

Chimney(s) _____

General Architectural Description typical late 50's & 60's P.O.

Photo Data: Roll 16 Frame _____ Feature 10 look W

API 81 DANXON NNN4 1 3718

027

70570

065-GR-46
PHOTO 16-3752-10
FACING NW

Historic Resources Inventory Form—Route 66

County CARSON City GRAND RURAL Inventory # 065-GR-47

Historic Name _____

Current Name Britten Leaning Water Tower / Tower Restaurant Sign

Address N side of 140 Access Rd E in F

Lot(s): _____ Block: _____ Addition: _____

Owners Address _____

Resource type Building Structure Site Object District

Landscape/Site Features _____

Outbuildings _____

Function: Current Use _____ Historic Use _____

Construction Date: 1970 ? Actual Estimated

Architect _____ Builder _____

Possible Threat(s) Demolition Development Neglect Alteration Vacant Utility Expansion

Integrity Location Design Materials Workmanship Setting Feeling Association

USGS Quad #: _____ Year: _____ UTM Zone: _____ Easting: _____ Northing: _____

Priority High Medium Low Recorder Monica Penick Date(s) 7/7/2002

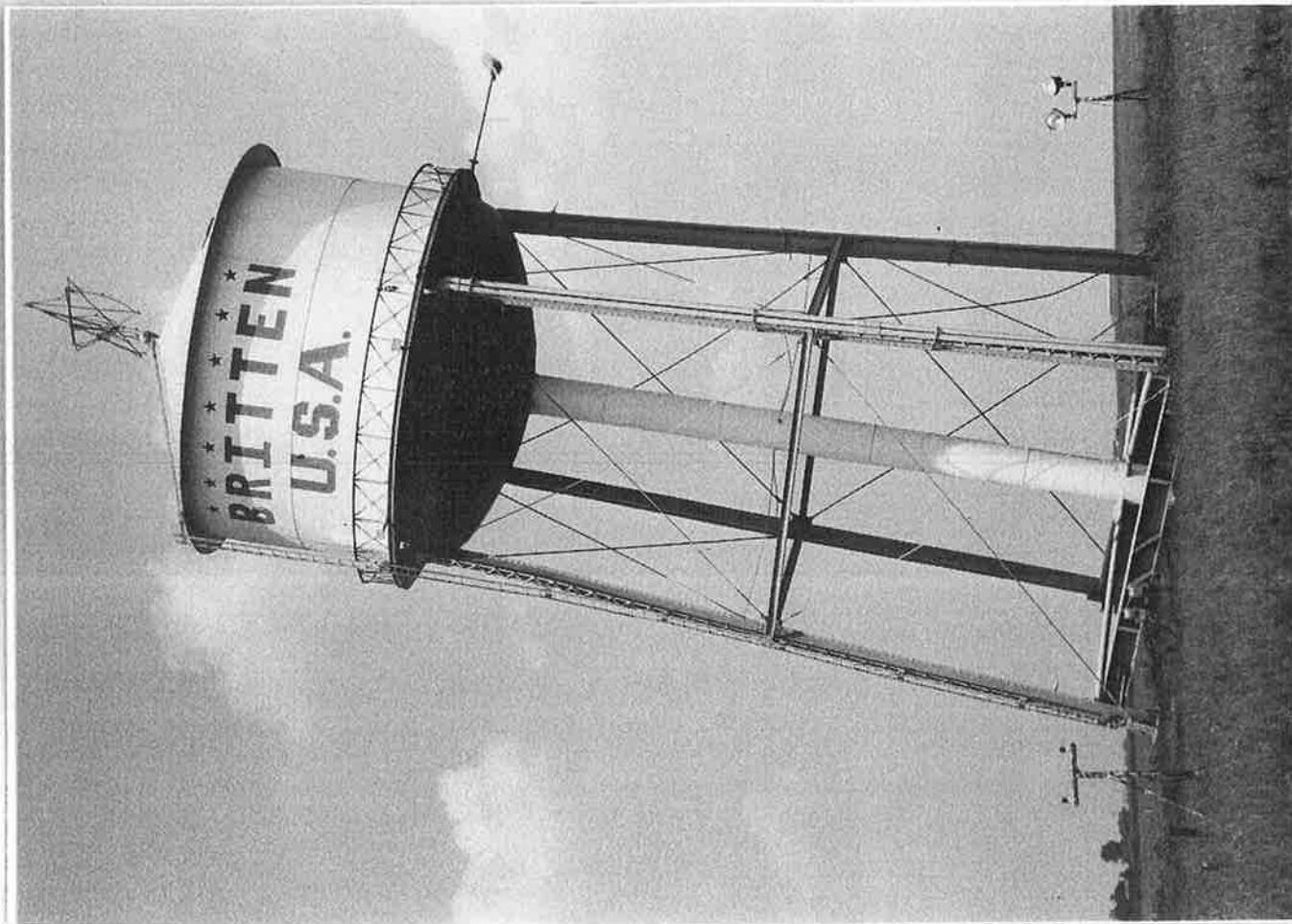

Stylistic Influence(s) _____

Roof type _____ Materials _____

Wall facade _____ Foundation _____

Window type _____ Materials _____

Door type _____ Materials _____

Porch type _____ Materials _____

Number of Stories _____ Plan _____

Chimney(s) _____

General Architectural Description FAMOUS leaning tower just NE of Groton @
N side of 140.

Sign is only visible part of Tower Garage / Restaurant - just
NE of @ N side of 140 (right @ intersection of 140 & business 40)

Photo Data: Roll 16 Frame _____ Feature 9 Britten Tower look N

8 Tower Garage Sign Look W

