

Historic Resources Survey

Route 66 through Texas

Survey Materials

Wheeler County

Lela

Shamrock

Rural areas



December 2002

Wheeler County, Rural areas

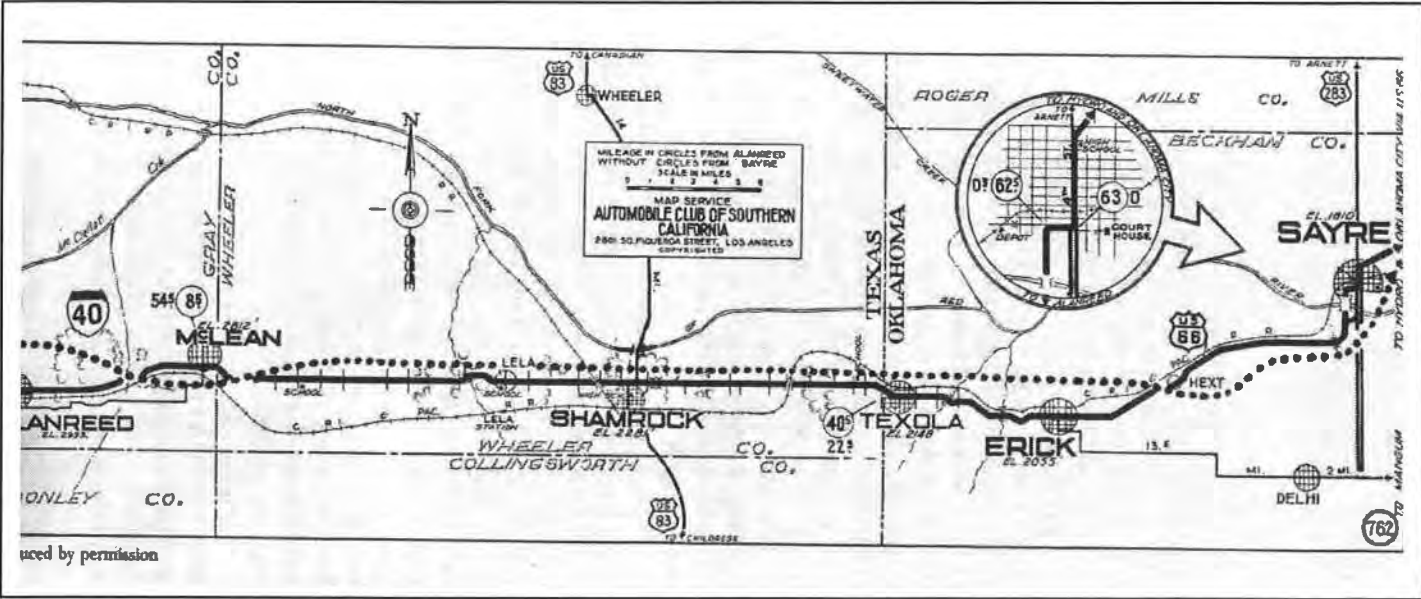

Historic Resources Inventory Form—Route 66

County Wheeler City RURAL Inventory # 483-RV-1

Historic Name BRIDGE

Current Name BRIDGE

Address 0.2 miles East of Sharnock just ~~west~~ of Okla. State line on I40 frontage rd.

Lot(s): _____ Block: _____ Addition: _____

Owners Address _____

Resource type Building Structure Site Object District

Landscape/Site Features _____

Outbuildings _____

Function: Current Use VACANT Historic Use Bridge - CR?

Construction Date: ~~1932~~ 1932 Actual Estimated

Architect _____ Builder ET Parker

Possible Threat(s) Demolition Development Neglect Alteration Vacant Utility Expansion

Integrity Location Design Materials Workmanship Setting Feeling Association

USGS Quad #: _____ Year: _____ UTM Zone: _____ Easting: _____ Northing: _____

Priority High Medium Low Recorder Monica Penick Date(s) 6/12/2002



Stylistic Influence(s) _____
Roof type _____ Materials _____
Wall facade _____ Foundation _____
Window type _____ Materials _____
Door type _____ Materials _____
Porch type _____ Materials _____
Number of Stories _____ Plan _____
Chimney(s) _____

General Architectural Description conc frame bridge
See TX DOT files for more information

conc. encased steel I-beams; Steel beam structure.
126' in length, 5 spans

Photo Data: Roll ⑦ Frame _____ Feature _____

PHOTO MISSING

Historic Bridge Inventory

NATIONAL REGISTER ELIGIBLE:

Yes

Technological Rating:

1

A: Level: (Unknown)

B: Level: (Unknown)

C: Level: State

Total Score: 60

FHWS Number: 0275-13-001 Structure ID: 25 242 0275-13-001 Main Span Type: 1111 Bridge Type: Steel Beam
 District: 25 County: Wheeler Total Structure Length: 128 ft.
 Highway: IH-40 Frontage Road Number of Spans: 5
 Original Highway: SH 75, US 68 Main Span Length: 36 ft.
 Feature Crossed: Former roadbed of I & G Railroad Main Substructure: 121
 Location: 8.2 miles east of junction with US 63 in Shamrock Major Approach Span: 1121
 UTM: Northing: Easting: Zone:
 Roadway Width: 24.0 ft. Deck Width: 27.0 ft.
 Railing Type: Std. Type D Historic?
 Date of Construction: 1932
 Designer/Engineer: Texas State Highway Department-Bridge Division Special Features: Concrete encased steel I-beams
 Builder/Contractor: E.T. Prater Standard Plan: No

DRAFT

Plans and Correspondence Reports:

0275-13-003

Documentation Sources:

Project correspondence report: FAP-547 (1932)

Significance:

This five-span overpass is located on the original alignment of SH 75 and later US 66, in Wheeler County. The 128' long bridge features a main span composed of steel I-beams encased in concrete. The remaining spans are reinforced concrete girders units resting on reinforced concrete pile bents. The railing is a standard Type D, concrete post and double beam design. The superstructure carries a 24' wide concrete roadway over the abandoned roadbed of the former Chicago Rock Island and Gulf Railway railroads.

The State Highway Department built this overpass in 1932 on the original alignment of SH 75, formerly the Postal Highway, across Wheeler County. The first design for the proposed bridge used a conventional steel I-beam center span over the railroad tracks. The Bridge Division selected an alternate proposal that utilized a special design center span composed of steel I-beams encased in concrete. By utilizing this special design center span, the height and length of the structure were reduced, lowering the cost of the bridge from \$16,383.37 to \$11,455.53. Additionally encasing the steel I-beams in concrete protected the structural members from the blast of locomotives and harsh weather.

Bridge Division engineer M.L. Grady prepared the bridge layouts, which was constructed by contractor E.T. Prater. Work began on the bridge, approaches, and roadway in October of 1931 and completed in July of 1932 for \$26,568.74. At some point after its completion, the embankments on both sides of the bridge were covered with concrete slab retaining walls. The bridge carried traffic of SH 75 and later US 66, until a new concrete structure bypassed the bridge in 1950. Today, the bridge serves local traffic on the south frontage road of IH 40.

This overpass is significant for its type and railing. It is one of only a few known examples of a bridge in Texas with a concrete encased steel I-beam configuration and is noteworthy for its Type D railing. The bridge has retained its design, materials, workmanship, and location, and a sufficient degree of setting, feeling, and association to meet National Register eligibility under Criterion C, Engineering, at the state level of significance.

Evaluated By: John W. Murphey

Date: 8/31/1999

SHAMROCK TEXAS



↑ N

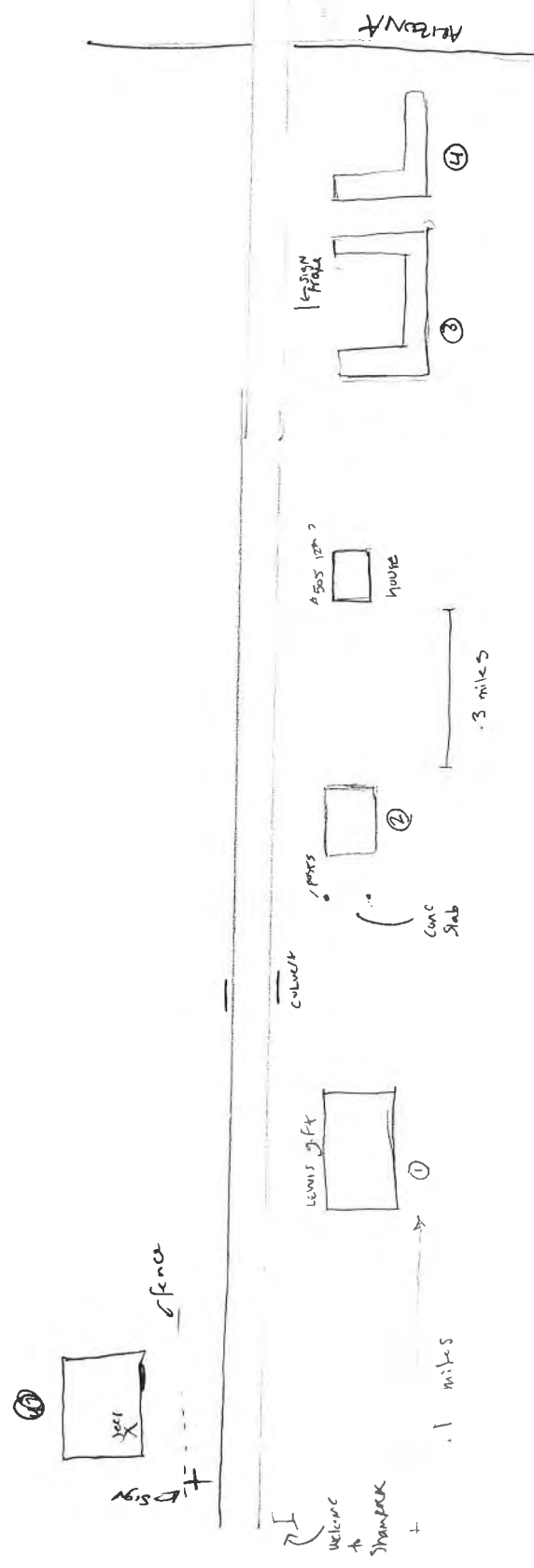

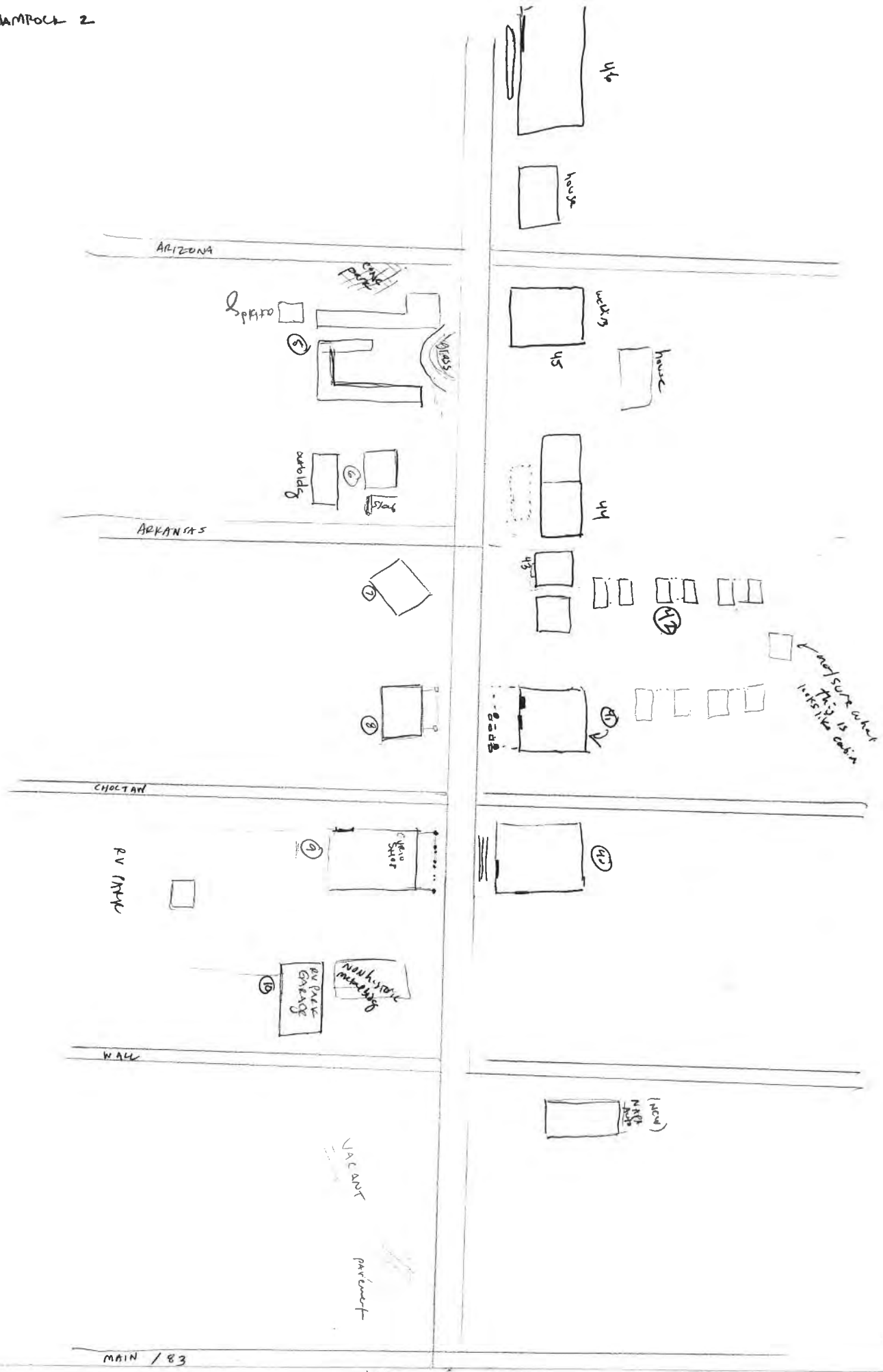
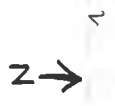

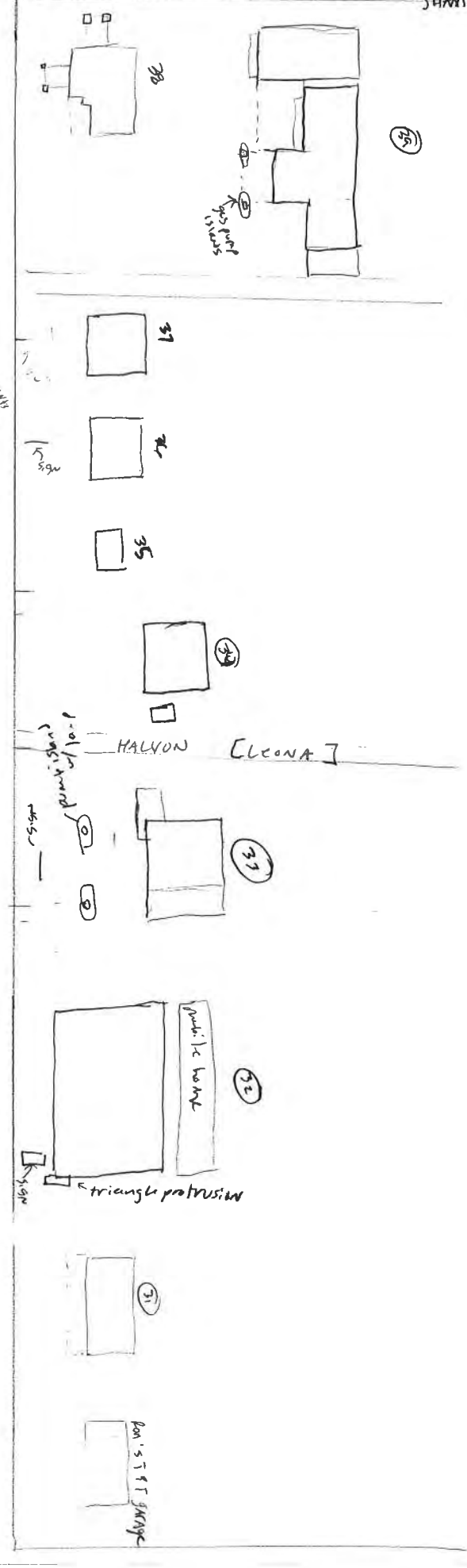
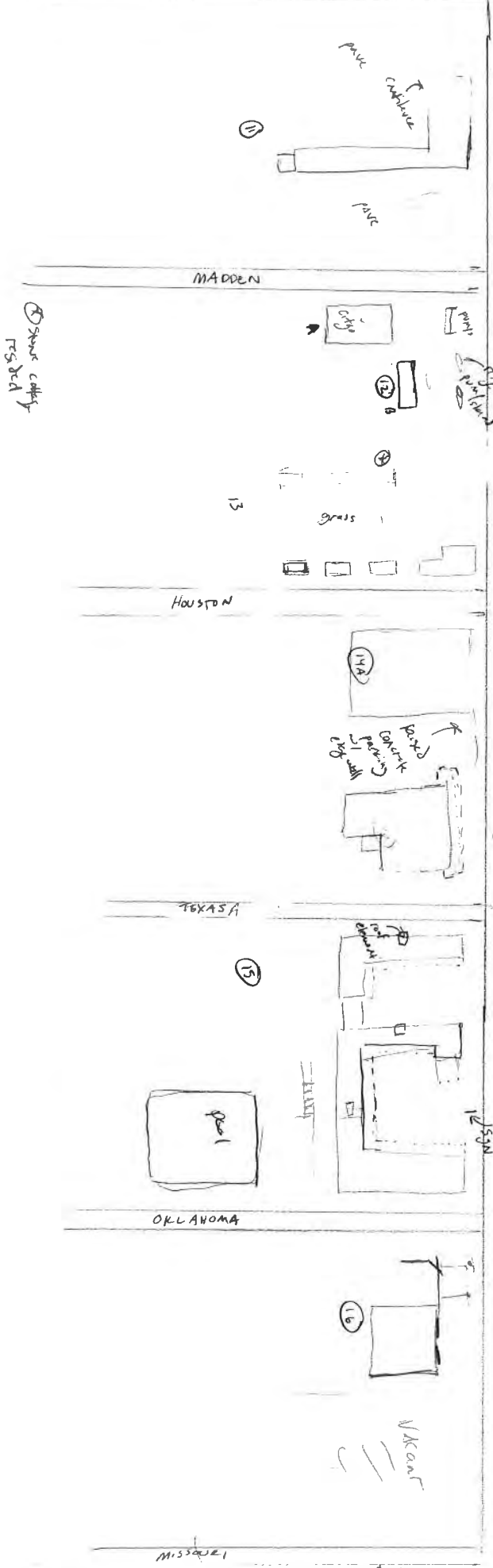

4 N

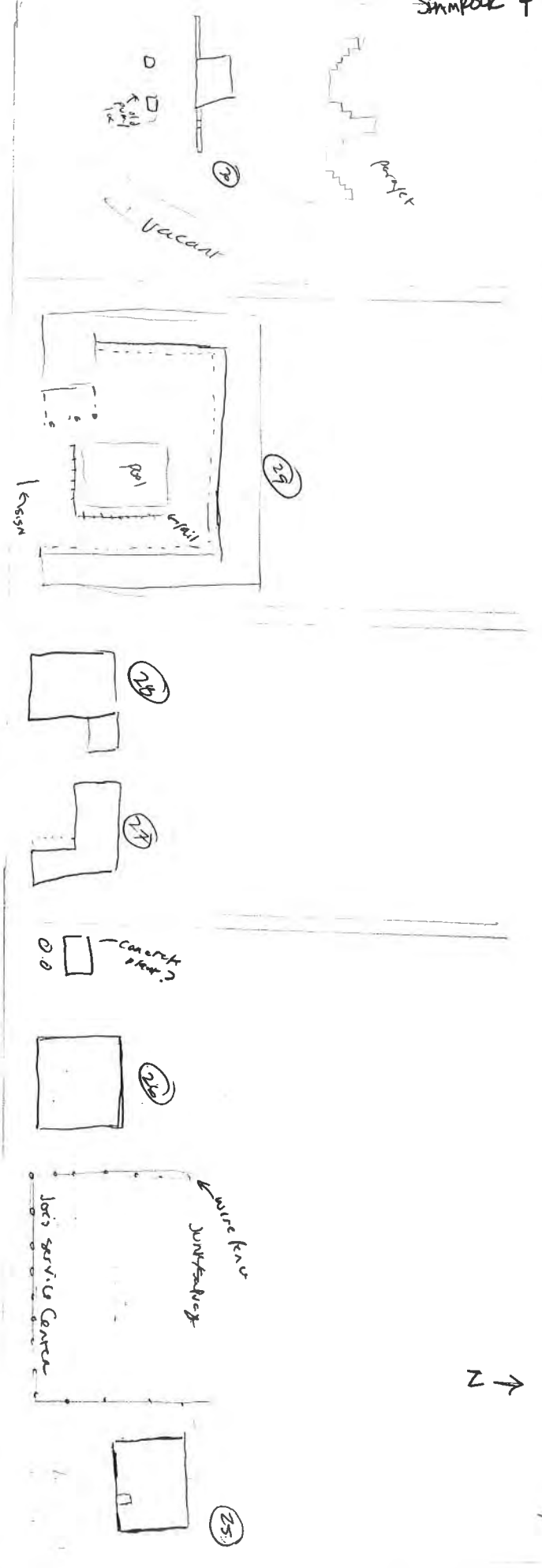
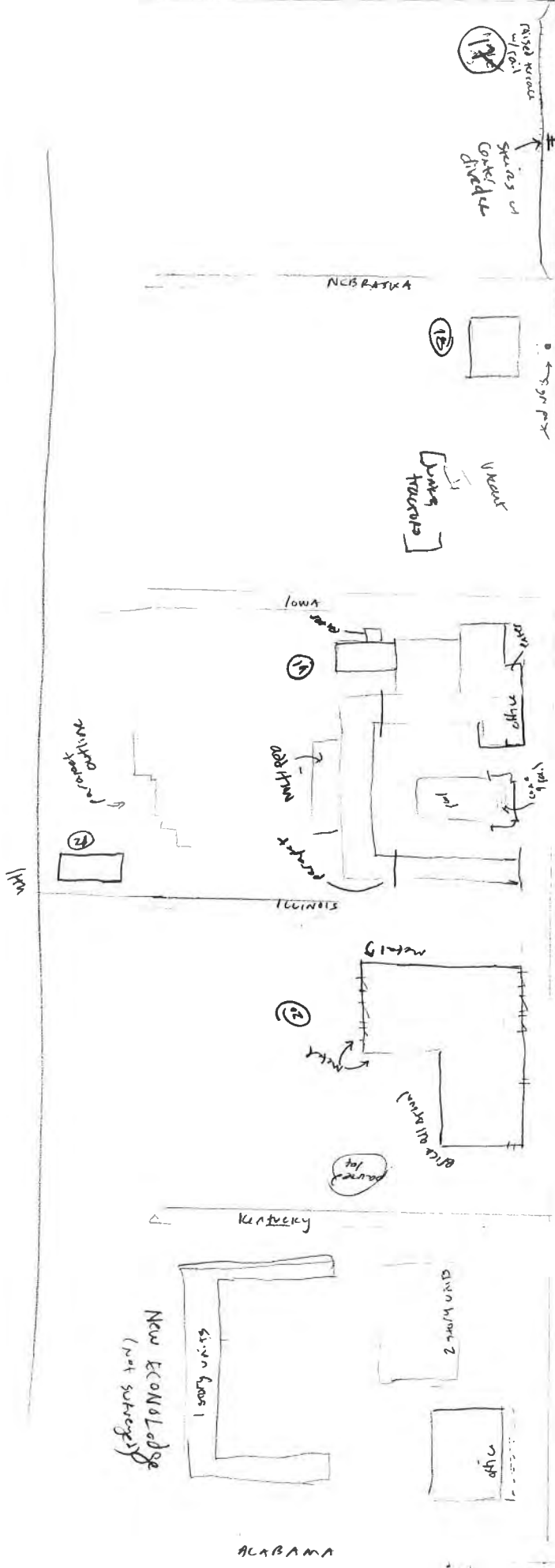



street
curb
curb
Analysis
Froggy freeze
22

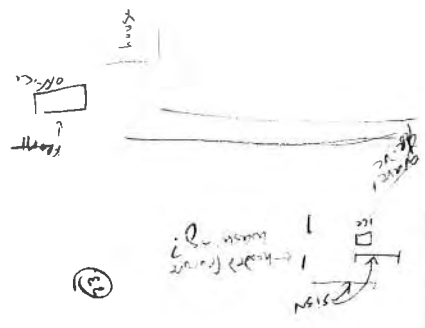

city limit

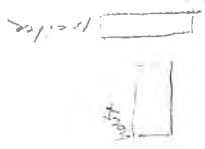

street

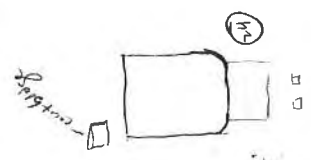

street

street

Historic Resources Inventory Form—Route 66

County Wheeler City Shawnee Inventory # 483-SH-1

Historic Name Lewis' Gift Shop

Current Name Lewis Gift Shop

Address [S. side of old 66/125] Outside City Limits - in Sec. 45

Lot(s): _____ Block: _____ Addition: _____

Owners Address _____

Resource type Building Structure Site Object District

Landscape/Site Features _____

Outbuildings _____

Function: Current Use VACANT Historic Use Gift Shop

Construction Date: 1958 (50's) Actual Estimated

Architect _____ Builder _____

Possible Threat(s) Demolition Development Neglect Alteration Vacant Utility Expansion

Integrity Location Design Materials Workmanship Setting Feeling Association

USGS Quad #: _____ Year: _____ UTM Zone: _____ Easting: _____ Northing: _____

Priority High Medium Low Recorder Monica Penick Date(s) 6/11/2002



Stylistic Influence(s) _____

Roof type _____ Materials _____

Wall façade stucco (white, over wood?) Foundation _____

Window type plate glass? missing Materials _____

Door type _____ Materials _____

Porch type MISSING porch / awning Materials _____

Number of Stories _____ Plan _____

Chimney(s) _____

General Architectural Description _____

Photo Data: Roll 4 Frame 23²² Feature _____ look SE



Historic Resources Inventory Form—Route 66

County Wheeler City Shamrock Inventory # 483-SH-2
Historic Name DAIRY FREEZE
Current Name VACANT
Address _____ [S side of rd 66 / 12th] OUTSIDE City LIMITS
Lot #: Sec 45 Block: _____ Addition: _____
Owners Address _____
Resource type Building Structure Site Object District
Landscape/Site Features _____
Outbuildings _____
Function: Current Use ~~EST~~ VACANT Historic Use restaurant
Construction Date: 1961 [Eper & B.J.] Actual Estimated
Architect _____ Builder _____
Possible Threat(s) Demolition Development Neglect Alteration Vacant Utility Expansion
Integrity Location Design Materials Workmanship Setting Feeling Association
USGS Quad #: _____ Year: _____ UTM Zone: _____ Easting: _____ Northing: _____
Priority High Medium Low Recorder Monica Penick Date(s) 6/11/2002



Stylistic Influence(s) _____

Roof type flat ^{or vertical planks} Materials _____

Wall façade plywood w/ brick veneer Foundation _____

Window type plate glass (Aated) Materials _____

Door type [MISSING] Materials _____

Porch type Slight overhanging eaves on front Materials _____

Number of Stories 1 Plan _____

Chimney(s) N/A

General Architectural Description brick veneer on lower half of walls. May have had

canopy to west - see remnants of concrete slab & "V" pier supports

has rear room that looks to have been office or bathroom.

- same bldg type, function & owner as Abery's on E end of town

Photo Data: Roll 4 Frame 21 Feature FACING SE

483-SH-2

4-(3235)-21 FACING SE

Historic Resources Inventory Form—Route 66

County Wheeler City SHAMROCK Inventory # 483-SH-3
 Historic Name Shamrock Courts (Motel) - Prop. #4 also part of this complex
 Current Name VACANT
 Address [S. Side of Old 66, just W of Arizona] Outside City Limits
 Lot(s): 2 Block: _____ Addition: SEC. 45
 Owners Address owner: Cleave Hamilton's Daughter
 Resource type Building Structure Site Object District
 Landscape/Site Features Sign Remnants in front paved courtyard
 Outbuildings _____
 Function: Current Use VACANT Historic Use Motel / Tourist Court
 Construction Date: 1950 [per J.B.J.] Actual Estimated
 Architect _____ Builder MyLam (from ARIZONA)
 Possible Threat(s) Demolition Development Neglect Alteration Vacant Utility Expansion
 Integrity Location Design Materials Workmanship Setting Feeling Association
 USGS Quad #: _____ Year: _____ UTM Zone: _____ Easting: _____ Northing: _____
 Priority High Medium Low Recorder Monica Penick Date(s) 6/11/2002



Stylistic Influence(s) _____

Roof type SIDE GABLE / CROSS GABLE ^{w/ ext. water eads} Materials Comp Shingle

Wall façade BRICK Foundation _____

Window type SASH (1/1) ; PAIRED Materials Wood & replacement metal

Door type WOOD Materials _____

Porch type Slight overhang of eaves over units Materials _____

Number of Stories 1 ^{supported by brackets (metal)} Plan U

Chimney(s) N/A

General Architectural Description had garage units; most filled in; Once had large 2 story office b/t the U & L shaped portions of this complex
Scalloped wood work under eaves.

• same complex as #4 Shawnee Courts

Photo Data: Roll 4 Frame 20, 19, 18 Feature FACING SE



Historic Resources Inventory Form—Route 66

County Wheeler City Shamrock Inventory # 483-SH 4
Historic Name Shamrock Courts (Motel) [part of inventory # 3]
Current Name _____
Address _____ [S side rd 40; just West of Arizona] Outside City Limits
Lot(s): 2 Block: _____ Addition: SEC 45
Owners Address OWNER: Cleve Hamiltons Daughter
Resource type Building Structure Site Object District
Landscape/Site Features _____
Outbuildings _____
Function: Current Use VACANT Historic Use Motel
Construction Date: 1950 (per JBJ) Actual Estimated
Architect _____ Builder _____
Possible Threat(s) Demolition Development Neglect Alteration Vacant Utility Expansion
Integrity Location Design Materials Workmanship Setting Feeling Association
USGS Quad #: _____ Year: _____ UTM Zone: _____ Easting: _____ Northing: _____
Priority High Medium Low Recorder Monica Penick Date(s) 6/11/2002



Stylistic Influence(s) 1

Roof type side gable / cross gable w/ ex. raft ends Materials comp shingle

Wall façade vertical plank on top; brick veneer on bottom Foundation _____

Window type metal sash (3/2 horiz. oriented) Materials _____

Door type wood panel, had garage units Materials _____

Porch type slight overhang eaves Materials _____

Number of Stories _____ Plan L

Chimney(s) N/A

General Architectural Description L shape; metal oppers diff from W. neighbor. Had garage units which have been blocked in + windows added in their bay. Scattered woodwork (remnants) under eaves

Photo Data: Roll 4 Frame 17/16 Feature facery 5



Historic Resources Inventory Form—Route 66

County Wheeler City Shamrock Inventory # 483-SH-5

Historic Name Texan Motel

Current Name Texan Motel

Address 412 W. 12th [S. side of 66 bet Arizona & Arkansas]

Lot(s): NONE GIVEN Block: 91 Addition: ORIG SHAMROCK

Owners Address ON SITE

Resource type Building Structure Site Object District

Landscape/Site Features paved court yard; sign

Outbuildings _____

Function: Current Use motel Historic Use motel

Construction Date: 1953 (per J.B.J.) Actual Estimated

Architect _____ Builder Tucker

Possible Threat(s) Demolition Development Neglect Alteration Vacant Utility Expansion

Integrity Location Design Materials Workmanship Setting Feeling Association

USGS Quad #: _____ Year: _____ UTM Zone: _____ Easting: _____ Northing: _____

Priority High Medium Low Recorder Monica Penick Date(s) 6/11/2002



Stylistic Influence(s) _____

Roof type SEE BELOW Materials _____

Wall façade SEE BELOW Foundation _____

Window type _____ Materials _____

Door type _____ Materials _____

Porch type _____ Materials _____

Number of Stories _____ Plan _____

Chimney(s) _____

General Architectural Description 2 separate motel types in this complex

① 2 story motel w/ porches; conc block walls (painted white). shed roof (sloping down to W side, over units. 10 units plus office - Linear 2 story plan

② L shape, side gabled; ^{comp shingle} metal fixed windows; 16 units. scored plywood siding.

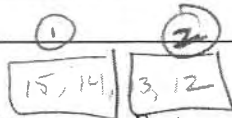

Photo Data: Roll 4 Frame _____ Feature _____





483-SH-5
4(3235)-12
FACING SOUTH

483-SH-5
4(3235)-12
FACING SOUTH

Historic Resources Inventory Form—Route 66

County Wheeler City Shamrock Inventory # 483-SH - 6
Historic Name P.D. Wooldice GAS station
Current Name Greyhound Bus Station
Address 412 W. Hwy 66 [S. side of 66 nr Arizona & Arkansas]
Lot(s): NONE GIVEN Block: 91 Addition: Orig. Shamrock
Owners Address _____
Resource type Building Structure Site Object District
Landscape/Site Features outline of pump island visible; Y lamp post
Outbuildings 1 to South
Function: Current Use BUS DEPOT Historic Use (OLIT) GAS STATION
Construction Date: 1938-39 [CPL JBJ] Actual Estimated
Architect _____ Builder _____
Possible Threat(s) Demolition Development Neglect Alteration Vacant Utility Expansion
Integrity Location Design Materials Workmanship Setting Feeling Association
USGS Quad #: _____ Year: _____ UTM Zone: _____ Easting: _____ Northing: _____
Priority High Medium Low Recorder Monica Penick Date(s) 6/11/2002



Stylistic Influence(s) _____
 Roof type flat w/ stepped parapet Materials cott. metal
 Wall façade stucco (tan) Foundation _____
 Window type fixed; multi-light Materials _____
 Door type central; 3/4 glazed over 1 panel Materials WOOD FRAME
 Porch type extended sm. canopy /awn Materials metal
 Number of Stories 1 Plan _____
 Chimney(s) _____

General Architectural Description small bldg 1 unit deep. Primary features incl. wrap-around fixed pane multi-light SSHT & parapet. Parapet has stepped corners w/ central projecting vertical element.

• per 1981 photo in Along Rt 66 - canopy used to have rounded corners
 - same bldg type, style & owner as station on E side of town

Photo Data: Roll 4 Frame 9, 8 Feature LOOK 5



Historic Resources Inventory Form—Route 66

County Wheeler City Shamrock Inventory # 483-SH-7
 Historic Name TEXACO STATION
 Current Name [NO NAME ON BUSINESS] RENEAU OIL Co
 Address 36 W. 12 [S side, int of 66 & Arkansas]
 Lot(s): 1 Block: 98 Addition: Orig. Shamrock
 Owners Address _____
 Resource type Building Structure Site Object District
 Landscape/Site Features ~~is~~ missing gas pumps - ^{pump island} location still evident
 Outbuildings _____
 Function: Current Use office / service garage Historic Use gas / garage
 Construction Date: 1957 (per sign) Actual Estimated
 Architect _____ Builder LESTER / Blackhead [owner & builder]
 Possible Threat(s) Demolition Development Neglect Alteration Vacant Utility Expansion
 Integrity Location Design Materials Workmanship Setting Feeling Association
 USGS Quad #: _____ Year: _____ UTM Zone: _____ Easting: _____ Northing: _____
 Priority High Medium Low Recorder Monica Penick Date(s) 6/11/02



Stylistic Influence(s) _____

Roof type Flat Materials _____

Wall façade porcelain Foundation _____

Window type fixed casement Materials metal

Door type 2 garage (metal); 1 man door Materials _____

Porch type missing canopy - has awning over man door Materials _____

Number of Stories 1 Plan _____

Chimney(s) N/A

General Architectural Description typical porcelain gas station. w/ large white panels - 3 green horiz. stripes at belt line & base

Photo Data: Roll 4 Frame 7 Feature look SE

483-SH-7
PHOTO 4(3235)-7
FACING SE

Historic Resources Inventory Form—Route 66

County Wheeler City Shamrock Inventory # 483-SH-8
 Historic Name Gulf Station (on site of 1931 Filling Station/Auto Repair)
 Current Name [Not a business, no name attached] (per Sharon)
 Address 3 W. 12th
 Lot(s): 4 Block: 90 Addition: Orig. Shamrock
 Owners Address _____
 Resource type Building Structure Site Object District
 Landscape/Site Features _____
 Outbuildings _____
 Function: Current Use personal garage/rev. use Historic Use gas / garage
 Construction Date: 1955 (per JBJ) Actual Estimated
 Architect _____ Builder _____
 Possible Threat(s) Demolition Development Neglect Alteration Vacant Utility Expansion
 Integrity Location Design Materials Workmanship Setting Feeling Association
 USGS Quad #: _____ Year: _____ UTM Zone: _____ Easting: _____ Northing: _____
 Priority High Medium Low Recorder Monica Penick Date(s) 6/11/2002



Stylistic Influence(s) _____

Roof type flat Materials _____

Wall façade porcelain Foundation _____

Window type plate in metal Materials _____

Door type 2 garage (new) 1 man door ^{at visible} Materials _____

Porch type porcelain canopy (intact) Materials _____

Number of Stories 1 Plan _____

Chimney(s) N/A

General Architectural Description typical porcelain gas station - w/ white porcelain

panels 3 horizontal blue bands & blitline base

Evidence of gas pumps & island evident under canopy

Photo Data: Roll 4 Frame ~~1~~ Feature 6, 5 lot SE



Historic Resources Inventory Form—Route 66

County Wheeler City Sharpsburg Inventory # 483-SH-9
 Historic Name CURIO SHOP & RV park
 Current Name _____
 Address 214 W. 12th [Frontage] E. 5th CC b/t Choctaw & Wall
 Lot(s): 1 Block: 89 Addition: _____
 Owners Address _____
 Resource type Building Structure Site Object District
 Landscape/Site Features @RV park - trees & grass, bathroom facility
 Outbuildings bathroom facility
 Function: Current Use VACANT Historic Use Curio shop / filling station & garage (1945 sign)
 Construction Date: _____ At least 1945 Actual Estimated
 Architect _____ Builder _____
 Possible Threat(s) Demolition Development Neglect Alteration Vacant Utility Expansion
 Integrity Location Design Materials Workmanship Setting Feeling Association
 USGS Quad #: _____ Year: _____ UTM Zone: _____ Easting: _____ Northing: _____
 Priority High Medium Low Recorder Monica Penick Date(s) 6/11/2002

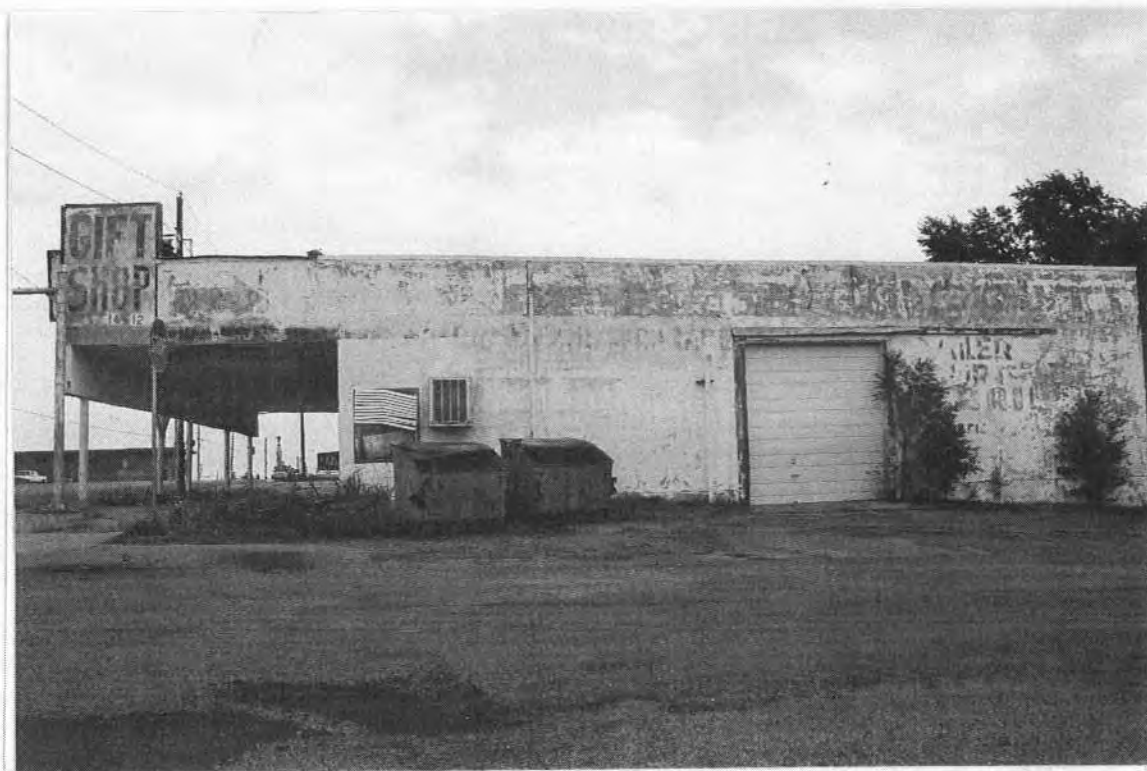

Stylistic Influence(s) _____

Roof type flat w/ parapet in front Materials _____

Wall façade stucco Foundation _____

Window type plate in wood frame Materials _____

Door type single man door in front; garage door on W side Materials man-glassed & 1/2 panel

Porch type drive thru canopy in front Materials _____

Number of Stories 1 supported by metal posts Plan _____

Chimney(s) N/A

General Architectural Description square bldg, evvio shop in front, garage in rear door & string of windows tucked under drive-thru canopy. evidence of gas pumps in station & street light
RV park behind on S side, still in use. RV park has hook ups & small shed - wood frame front gable w/ inset porch - rear (N) of bldg enclosed prob. for bathroom facilities.

Photo Data: Roll 4 Frame 4, 3, 2, 1 Feature _____

S-24 RV bathroom facility





483-SH-9
PHOTO 4 (3235)-1
FACING WEST



Historic Resources Inventory Form—Route 66

County Wheeler City Shamrock Inventory # #483 SH-10
Historic Name _____
Current Name RV park garage
Address _____ [S side bit chasaw + wall] FACES WALL
Lot(s): 3 Block: 89 Addition: Orig SHAMROCK
Owners Address _____
Resource type Building Structure Site Object District
Landscape/Site Features _____
Outbuildings _____
Function: Current Use PERSONAL SERVICE GARAGE Historic Use RV/IG vehicle SERVICE GARAGE
Construction Date: 1950 [does not appear on 1945 SANBORN] Actual Estimated
Architect _____ Builder _____
Possible Threat(s) Demolition Development Neglect Alteration Vacant Utility Expansion
Integrity Location Design Materials Workmanship Setting Feeling Association
USGS Quad #: _____ Year: _____ UTM Zone: _____ Easting: _____ Northing: _____
Priority High Medium Low Recorder Monica Penick Date(s) 6/11/2002

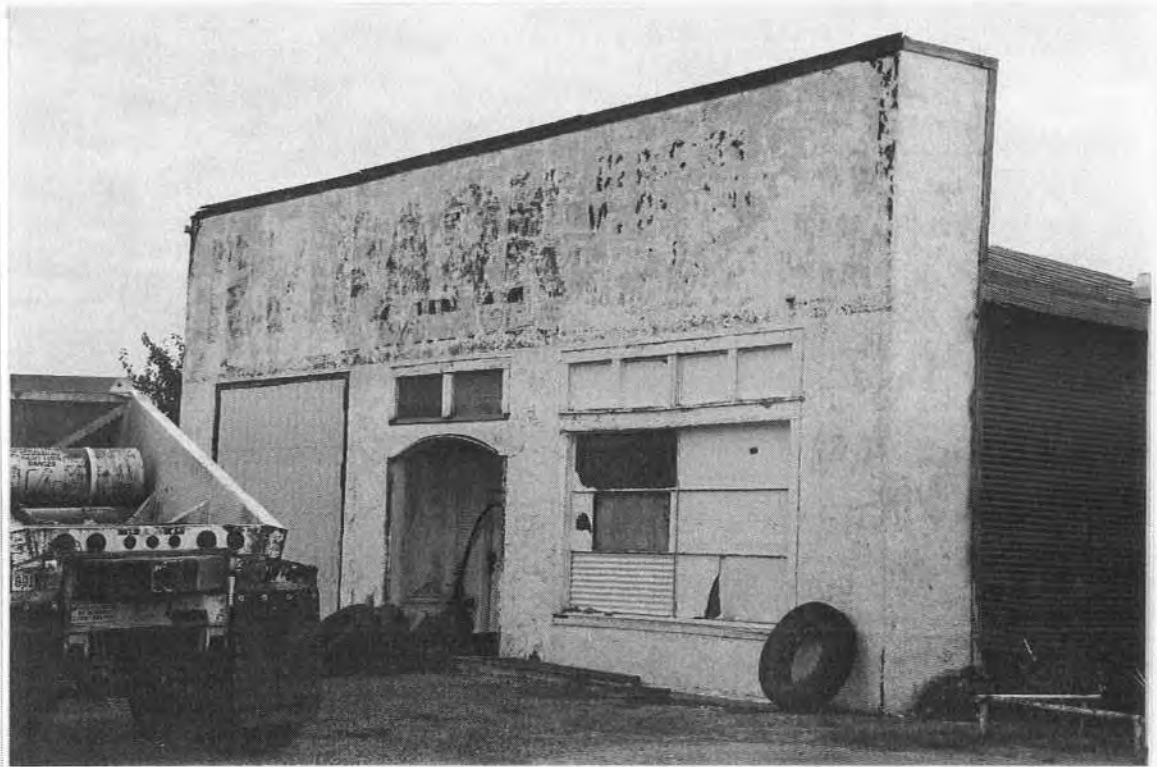

Stylistic Influence(s) _____

Roof type front gable w/ false front parapet Materials metal (on pitched roof)

Wall façade front = white stucco, sides = corrugated metal Foundation _____

Window type fixed multi-light sash; transoms above Materials entry & fixed casement; wood frame

Door type man door inset; 1 lg (fr sized) ^{metal} garage doors on S side Materials man door = wood panel in wood frame

Porch type N/A 1 garage door on N side Materials _____

Number of Stories 1 - but dbl. height Plan _____

Chimney(s) N/A

General Architectural Description entry man door inset under arched entry - transoms above. Chamfered entry w/ windows flanking door

Photo Data: Roll 5 Frame 23/22 Feature looking SW/ST
N West



Historic Resources Inventory Form—Route 66

County Wheeler City Shamrock Inventory # 483-SH 11 A/B/C
 Historic Name [1945 location of North End Tourist Camp] B UNIT
 Current Name WESTERN Motel & Restaurant
 Address 104 E. 12th [Intersect of 66 & 83, SE corner, south side]
 Lot(s): 1-2 Block: 87 Addition: Olis. SHAMROCK
 Owners Address _____
 Resource type Building Structure Site Object District
 Landscape/Site Features PAVED parking lot
 Outbuildings 1 story frame addition on S. end of motel - appears to be laundry facility
 Function: Current Use motel Historic Use motel / former tourist court
 Construction Date: 1958 Actual Estimated
 Architect _____ Builder _____
 Possible Threat(s) Demolition Development Neglect Alteration Vacant Utility Expansion
 Integrity Location Design Materials Workmanship Setting Feeling Association
 USGS Quad #: _____ Year: _____ UTM Zone: _____ Easting: _____ Northing: _____
 Priority High Medium Low Recorder Monica Penick Date(s) 6/11/2002



Stylistic Influence(s) _____

Roof type [ⓐ] inverted gable or double pitch [ⓑ] flat Materials _____

Wall façade brick veneer (cantilever facade - stucco) Foundation _____

Window type office - plate in metal units metal casement ^{appears sliding} Materials units - brick sill

Door type office - central entrance fully glazed, units 6 panel Materials also projecting glass entry bay on W side for entrance into restaurant

Porch type office - cantilever forms part cocher, units have slight overhang over walkway Materials

Number of Stories 2 Plan linear w/ minor projection @ cantilever

Chimney(s) N/A

General Architectural Description typical 2 story linear - metal ^{plan} design. Approx 18 units on W side

units: exits supported by "Y" shaped posts has ballustrade [~~wood~~ metal]. Sign intact.

Restaurant is lower level of N. most bay - has 1/2 fixed pane windows possibly w/

units above. Brick is regular coursing w/ soldier @ roof line. Facis is

currently sculpted ^{metal} in an X pattern & painted ^{black} (see sketch)

Photo Data: Roll 5 Frame 21, 20, 19 Feature _____



Historic Resources Inventory Form—Route 66

County WHEELER City SHAMROCK Inventory # 483-SH-12A *large B old station*
Historic Name [LOCATION of at least a 1931 filling station]
Current Name Citgo station
Address 200 E. 12th [b/t Main & Houston; S. side]
Lot(s): 1 Block: 86 Addition: 016 SHAMROCK
Owners Address _____
Resource type Building Structure Site Object District
Landscape/Site Features old gas station adj. to current city. evidence of old gas pump island
Outbuildings _____
Function: Current Use gas/convenience Historic Use gas / adj. to tourist court
Construction Date: on site of 1931 bldg Actual Estimated
Architect _____ Builder _____
Possible Threat(s) Demolition Development Neglect Alteration Vacant Utility Expansion
Integrity Location Design Materials Workmanship Setting Feeling Association
USGS Quad #: _____ Year: _____ UTM Zone: _____ Easting: _____ Northing: _____
Priority High Medium Low Recorder Monica Penick Date(s) 6/11/2002



Stylistic Influence(s) _____

Roof type _____ Materials _____

Wall façade SEE BELOW Foundation _____

Window type _____ Materials _____

Door type _____ Materials _____

Porch type _____ Materials _____

Number of Stories _____ Plan _____

Chimney(s) _____

General Architectural Description Citgo - corrugated metal siding on all walls. Shed roof on front facade, flat roof on sides. Not sure of date of this bldg. ^{corr metal}

Old station - metal (corrugated) shed roof sloping to S. 4 exposed rafters (corrugated metal siding (not original). Appears to have had 1x fixed pane glass window adj. to man-door. Door = framed glazing [A] w/ transom above. Sidewall all around. Evidence of gas pumps remain on conc (door & 2 closer to street) Restrooms were in rear (S side)

Photo Data: Roll 5 Frame 18, ¹⁷ Feature _____



Historic Resources Inventory Form—Route 66

County Wheeler City Shamrock Inventory # 493-SH-13
 Historic Name Sunset Cottage Camps [was listed as 200 E 12th in 1931/1945]
 Current Name Ferris Apartments
 Address 208 E 12th [S side b/r MADRID & HOUSTON]
 Lot(s): 4 Block: 86 Addition: _____
 Owners Address Ethel Ferris, owner on premise
 Resource type Building Structure Site Object District
 Landscape/Site Features CABINS around grass courtyard
 Outbuildings _____
 Function: Current Use apartments Historic Use tourist court
 Construction Date: 1931 (at least; per 1931 Sanborn) Actual Estimated
 Architect _____ Builder _____
 Possible Threat(s) Demolition Development Neglect Alteration Vacant Utility Expansion
 * Integrity Location Design Materials Workmanship Setting Feeling Association
 USGS Quad #: _____ Year: _____ UTM Zone: _____ Easting: _____ Northing: _____
 Priority High Medium Low Recorder Monica Penick Date(s) 6/11/2002

*see back



Stylistic Influence(s) _____

Roof type office hipped units side gable ^{w/hipped carport} Materials office: comp shingle units: corr metal

Wall façade random course uncut stone w/ raised mortar joints Foundation _____

Window type 6/8 wood sash in most Materials some units display w/ screens over sash

Door type office: frame panel (wood/glass) units: solid wood Materials _____

Porch type scalloped awnings over units Materials _____

Number of Stories 1 Plan linear, 2 units to a ~~block~~ cabin

Chimney(s) _____ 

General Architectural Description tourist court w/ 6 separate cabins. Most had 2 units/cabin w/ one carport at either end (this has been altered). Cabins arranged in a U around gravel drive & grass courtyard.

One cabin (NW unit) has been resided w/ plywood & carports are missing. All other units have carports but some are filled in. ^{carport w/ baffles - on rear & S side, front & near mostly}

This complex had 8 cabins in 1931 & 13 cabins in 1945; office present continually

Photo Data: Roll 5 Frame _____ Feature 16, 15, 14, 13, 12 16 office
15 streetscape (entire E side of complex)
14 typical unit, east side
13 close up of same unit
12 rear of West units. (look E)

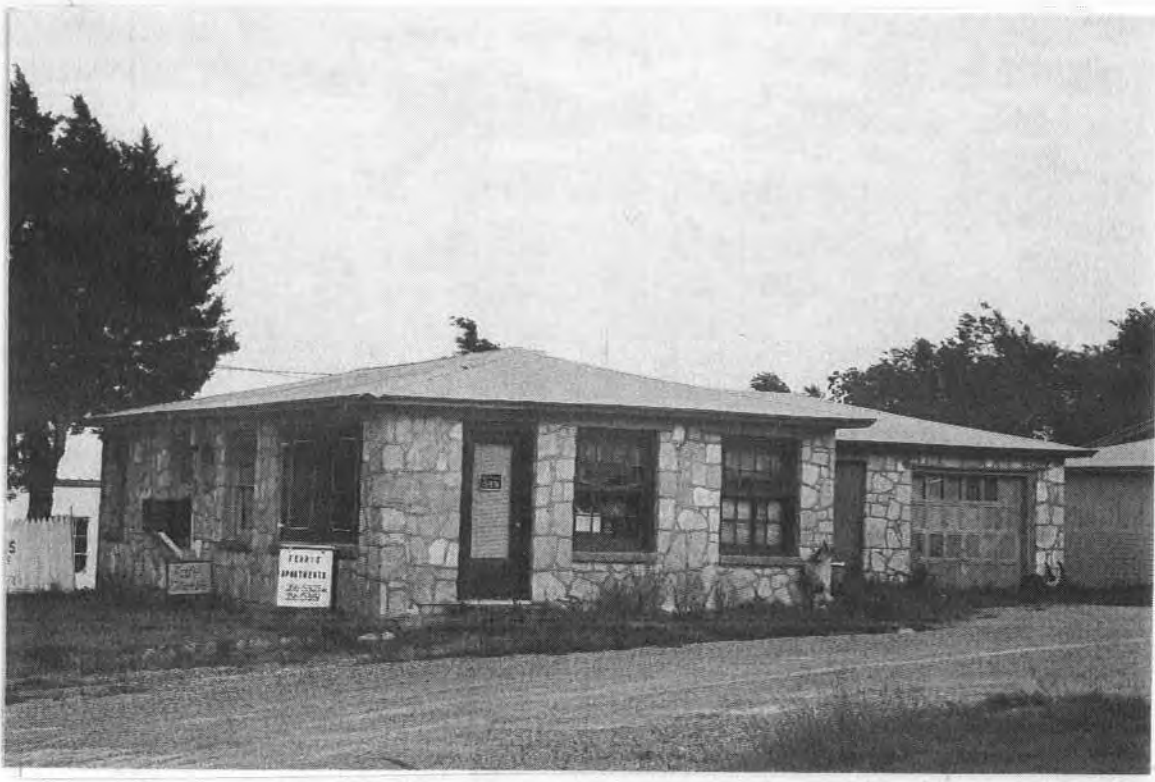

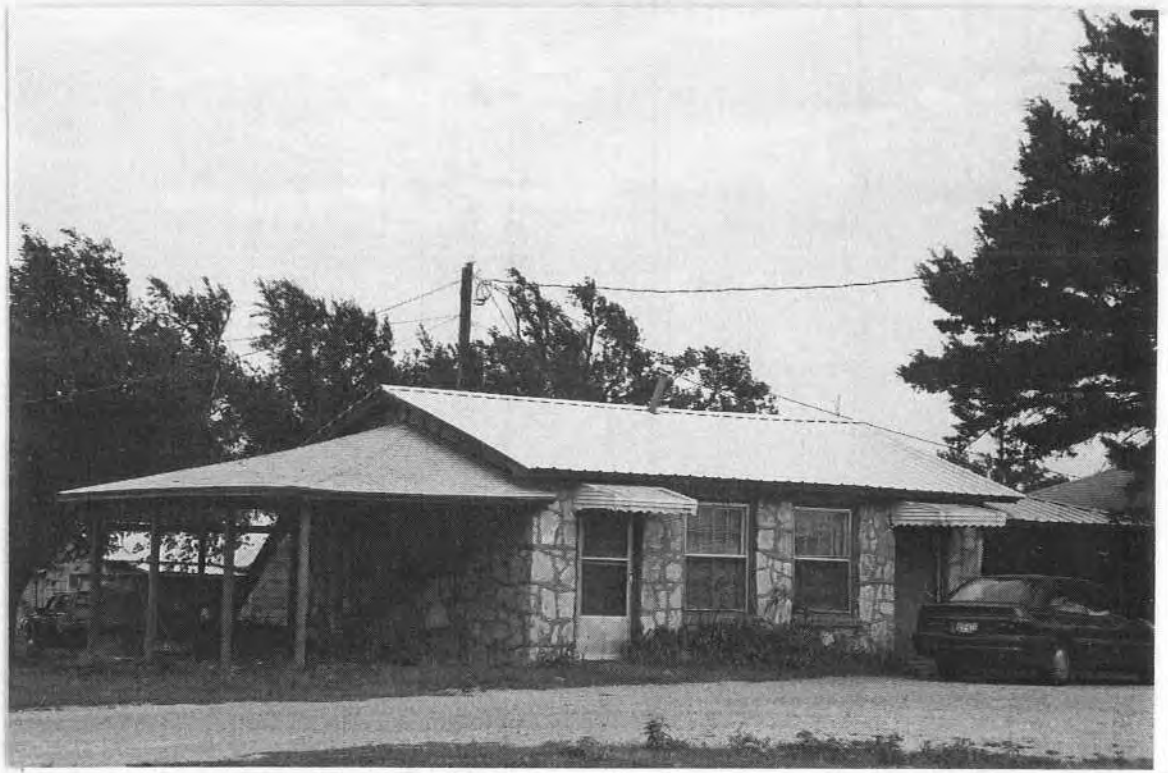



483-54-13
PHOTO 5(3276)-12
FACING EAST
(REAR of BLDGS)

Historic Resources Inventory Form—Route 66

County Wheeler City Shawnee Inventory # 483-SH-14A
Historic Name (JC Daniels) Mercury Dealership
Current Name Clay Motor Company
Address 300 E 12th [South side b/t Houston & Texas]
Lot(s): 1 Block: 85 Addition: _____
Owners Address _____
Resource type Building (2) Structure Site Object District
Landscape/Site Features paved parking lot
Outbuildings see metal storage bldg
Function: Current Use motor co & body shop Historic Use _____
Construction Date: 1950 [not on 1945 SANBORN] Actual Estimated
Architect _____ Builder _____
Possible Threat(s) Demolition Development Neglect Alteration Vacant Utility Expansion
Integrity Location Design Materials Workmanship Setting Feeling Association
USGS Quad #: _____ Year: _____ UTM Zone: _____ Easting: _____ Northing: _____
Priority High Medium Low Recorder Monica Penick Date(s) 6/12/2002



Stylistic Influence(s) _____

Roof type front gable w/ shed add on front (for display) Materials corrugated metal

Wall façade stucco in front; some metal in back Foundation _____

Window type front: plate in metal sides = fixed multi lights Materials _____

Door type center man door - fully glazed - Overhead garage Materials doors on E side

Porch type N/A Materials _____

Number of Stories 1 Plan _____

Chimney(s) N/A

General Architectural Description looks to have been auto showroom - front shed addition projects - has full facade display windows. Big cornice & projection are chamfered (3 angles) remnants of sign directly in front of man-door. No showing on front facade

Photo Data: Roll 5 Frame 11, 10 Feature _____

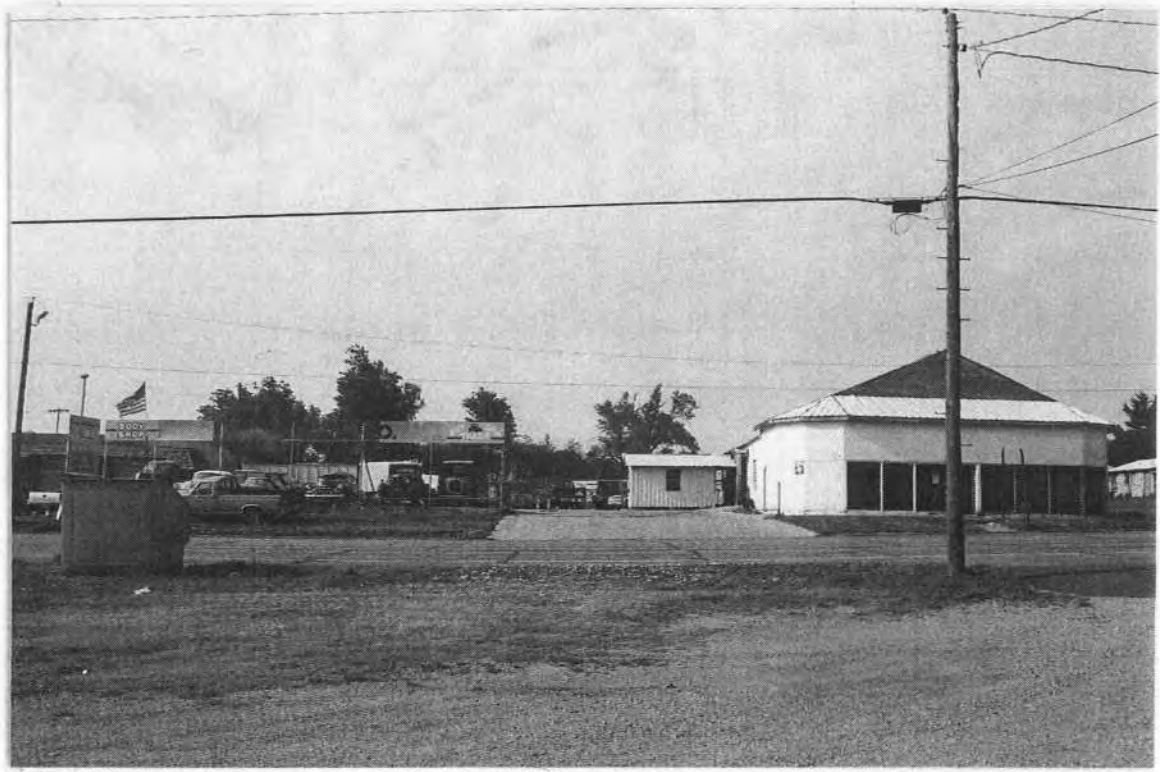

Historic Resources Inventory Form—Route 66

County WHEELER City SHAMROCK Inventory # 493-54-14B
Historic Name (J.C. DANIEL'S MERCURY DEALERSHIP)
Current Name Clay Motor Co [LA Houston & Texas]
Address 300 E. 12TH
Lot(s): 4 Block: 85 Addition: _____
Owners Address _____
Resource type Building Structure Site Object District
Landscape/Site Features _____
Outbuildings _____
Function: Current Use Auto Co. Historic Use _____
Construction Date: 1950 [End on 1945 SANBORN] Actual Estimated
Architect _____ Builder _____
Possible Threat(s) Demolition Development Neglect Alteration Vacant Utility Expansion
Integrity Location Design Materials Workmanship Setting Feeling Association
USGS Quad #: _____ Year: _____ UTM Zone: _____ Easting: _____ Northing: _____
Priority High Medium Low Recorder Monica Penick Date(s) 6/12/2007



Stylistic Influence(s) _____

Roof type flat w/ structural parapet. Shingled shed overhang (almost mansard) Materials _____

Wall façade front - vertical plank & batten, sides conc block (painted yellow). Rear side has stepped parapet Foundation _____

Window type on front @ NE corner - plate in metal frame. Had narrow vertical fixed pane slits across facade Materials _____

Door type 2 main doors both framed glazed. 2 metal overhead doors on W end. Materials _____

Porch type N/A Materials _____

Number of Stories 1 Plan _____

Chimney(s) _____

General Architectural Description Buildg is now part of Clay complex. Front facade has been altered w/ what looks like projecting addition - this has been sided w/ plank & batten & capped w/ shingled shed overhang. Obviously an older block bldg underneath. In rear, a small bay projects back & has another overhead metal door & 1 fixed pane multi lighted casement (capped). Also has windows @ rear (S. side)

Photo Data: Roll 5 Frame 9, 8, 7 Feature 9 = both Clay Bldgs



Historic Resources Inventory Form—Route 66

County WHEELER City Shamrock Inventory # 483-SH-15

Historic Name Rambler Motel

Current Name Blarney Inn (Budget Host Inn)

Address 402 E 12th [614th Texas & Okla] East side

Lot(s): 1 & 4 Block: 84 (center) Addition: Orig. Shamrock

Owners Address Joe & Bobbie Keys (on premise)

Resource type Building Structure Site Object District

Landscape/Site Features paved parking / courtyard. Good sign intact (new. Old sign)
part in rear - filled in.

Outbuildings turn out shelter in rear

Function: Current Use motel Historic Use motel

Construction Date: 1955 [End in 1945 Shamrock] Actual Estimated

Architect _____ Builder _____

Possible Threat(s) Demolition Development Neglect Alteration Vacant Utility Expansion

Integrity Location Design Materials Workmanship Setting Feeling Association

USGS Quad #: _____ Year: _____ UTM Zone: _____ Easting: _____ Northing: _____

Priority High Medium Low Recorder Monica Penick Date(s) 6/12/02

great condition, still operable. very clean



Stylistic Influence(s) _____

Roof type hipped w/ overhanging eaves on front

Materials corrugated metal (green); West wing still has composition

Wall façade rustic plank on top w/ brick on bottom

Foundation SLAB

Window type office - plate in metal w/ some light

Materials units of lite metal casement w/ operable shutters

Door type office - full glazed units - 6 panel

Materials metal?

Porch type part coherent @ office; overhanging eaves

Materials provide walkway @ units - supported by wood posts

Number of Stories 1

Plan U w/ additional L plan on west wing

Chimney(s) CUPOLA - ! directly S of

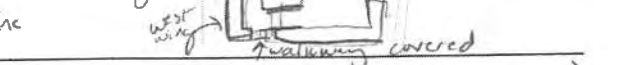

General Architectural Description typical U/L plan motel design w/ approx _____ units (# _____ in U, _____ in L)

West wing is slightly different from rest & has been converted to assisted living. has exposed rafters at eaves. Rear of units (W side) has sun patio covers & fenced in yards. Pool (filled in) is in rear of on a terrace (reached by stairs) - now a grassy sitting & play area. Wooden posts supporting overhang @ units replaced wrought iron posts (original may be at SE corner of office?)

Photo Data: Roll 5 Frame 6, 5, 4, 3, 2, 1 Feature _____

owner has photo of historic sign @ front desk. local paper took pics of removal of old sign about 2 years ago. Remnants of sign is at Davis sign in Sayre.



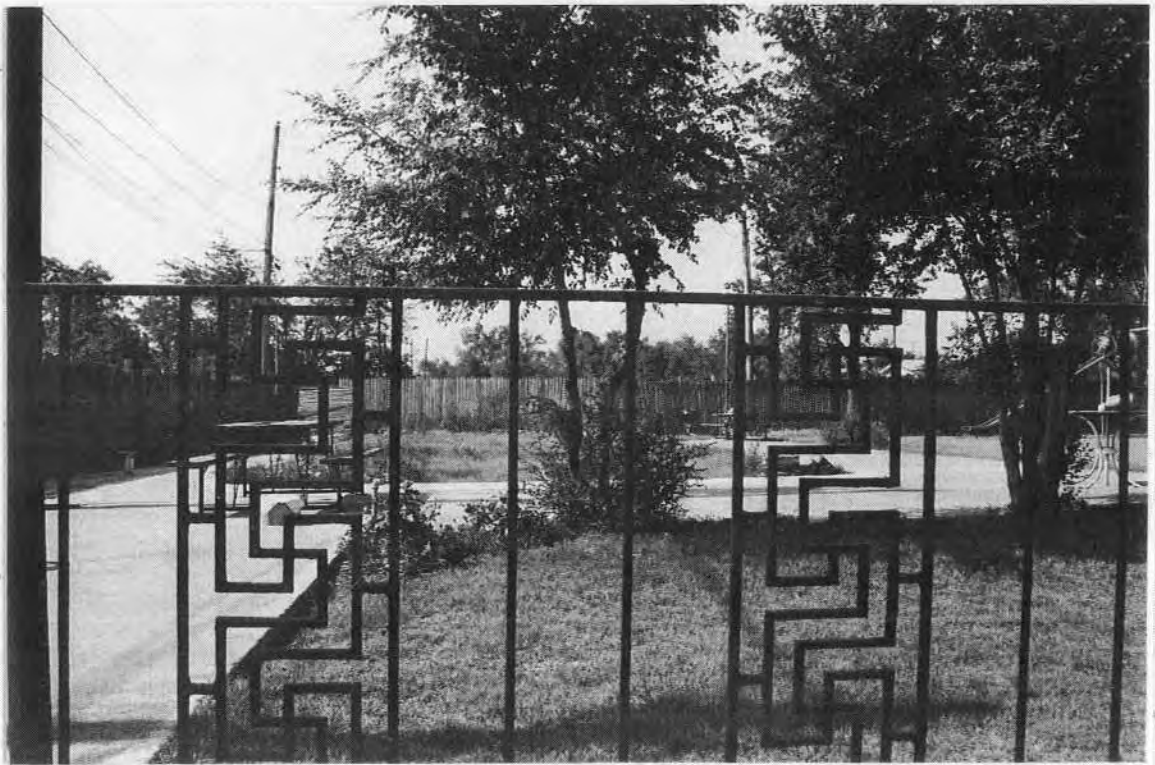

483-SM-15
PHOTO 5(3276)-4
FACING WEST



Historic Resources Inventory Form—Route 66

County Wheeler City Shamrock Inventory # 487-5416
Historic Name [SHAMROCK BRAND] Gas Station & Garage
Current Name Gary's Welding Service
Address 500 E 12th [S. side b/w Okla & Missouri]
Lot(s): 1 Block: B3 Addition: Orig. Shamrock
Owners Address _____
Resource type Building Structure Site Object District
Landscape/Site Features gas pump island
Outbuildings _____
Function: Current Use welding shop Historic Use gas station
Construction Date: 1955 ca. (est. on 1945 sanborn) Actual Estimated
Architect _____ Builder _____
Possible Threat(s) Demolition Development Neglect Alteration Vacant Utility Expansion
Integrity Location Design Materials Workmanship Setting Feeling Association
USGS Quad #: _____ Year: _____ UTM Zone: _____ Easting: _____ Northing: _____
Priority High Medium Low Recorder Monica Penick Date(s) 6/12/2002



Stylistic Influence(s) _____

Roof type flat - no visible parapet Materials _____

Wall façade office - glazed & stucco garage - conc block Foundation packed (tar) brown in bottom & tan on top w/ bands of dark brown @ red line

Window type office - full facade plate in metal garage - sp Materials _____

Door type office - glazed door @ chamfered corner - garage - double overhead doors, glazed on upper half Materials paint @ file panels below

Porch type canopy extends from office to pump island Materials by 2 metal posts @ corners

Number of Stories 1 Plan _____

Chimney(s) N/A

General Architectural Description typical gas & garage combo. Unusual features are intact canopy & pump island (no pumps) & chamfered entrance into office. Canopy has rounded edges. Canopy is wood decking (visible from underneath)

Photo Data: Roll 6 Frame 24, 23 Feature _____



Historic Resources Inventory Form—Route 66

County Wheeler City Shamrock Inventory # 483-SH-17
Historic Name [Hillcrest Motel] demolished CA. 1985
Current Name VACANT LOT [S. side of Highway 66 Nebraska]
Address _____
Lot(s): 1, 4 Block: 82 Addition: _____
Owners Address _____
Resource type Building Structure Site Object District
Landscape/Site Features (see back)
Outbuildings _____
Function: Current Use _____ Historic Use _____
Construction Date: _____ Actual Estimated
Architect _____ Builder _____
Possible Threat(s) Demolition Development Neglect Alteration Vacant Utility Expansion
Integrity Location Design Materials Workmanship Setting Feeling Association
USGS Quad #: _____ Year: _____ UTM Zone: _____ Easting: _____ Northing: _____
Priority High Medium Low Recorder Monica Penick Date(s) 6/12/2002



Stylistic Influence(s) _____

Roof type _____ Materials _____

Wall façade _____ Foundation _____

Window type _____ Materials _____

Door type _____ Materials _____

Porch type _____ Materials _____

Number of Stories _____ Plan _____

Chimney(s) _____

General Architectural Description vacant lot (entire block used to be site of lg motel.)

Remnants are retaining wall w/ metal railing & centrally located stairs -
retaining wall & terrace slope back to road grade on E & West ends

Photo Data: Roll 6 Frame 22, 21 Feature _____



Historic Resources Inventory Form—Route 66

County Wheeler City Shamrock Inventory # 483-SH-18
 Historic Name Whitney Bros. Gas Station
 Current Name Rt 66 Truck Parts & Towing
 Address 700 E Hwy 66 [S. side bet Nebraska & Iowa]
 Lot(s): 1 Block: 81 Addition: _____
 Owners Address _____
 Resource type Building Structure Site Object District
 Landscape/Site Features Sign post frame & old lamp post
 Outbuildings _____
 Function: Current Use parts house Historic Use driv gas / filling station
 Construction Date: ca 1938 Excl 'Along Rt 66'] Actual Estimated
 Architect _____ Builder _____
 Possible Threat(s) Demolition Development Neglect Alteration Vacant Utility Expansion
 Integrity Location Design Materials Workmanship Setting Feeling Association
 USGS Quad #: _____ Year: _____ UTM Zone: _____ Easting: _____ Northing: _____
 Priority High Medium Low Recorder Monica Penick Date(s) 6/12/2002



Stylistic Influence(s) _____

Roof type shed w/ parapet - step parapet @ corners ^{extruding vertical element} Materials shed = corrugated

Wall façade stucco (white), blue trim around windows Foundation 3 at fascia

Window type 12 lite fixed sash Materials _____

Door type 2 symmetrical non doors - one boarded - other door 1/2 glazed 1/2 panel Materials _____

Porch type slight overhanging eave @ belt line Materials wood frame w/ corrugated metal roofing

Number of Stories 1 Plan _____

Chimney(s) N/A

General Architectural Description Excellent architectural details @ parapet. Stepped parapet @ corners is similar to other Shantou examples - center vertical element is unusual - W side has a small drive thru sign painted on 7 sm. boarded window. Eviden of gas pump island in front (broken conc).

Drive thru window on rear wall. Two doors that were probably restrooms on E side (boarded up)

Photo Data: Roll 6 Frame 20, 19, 18 Feature _____

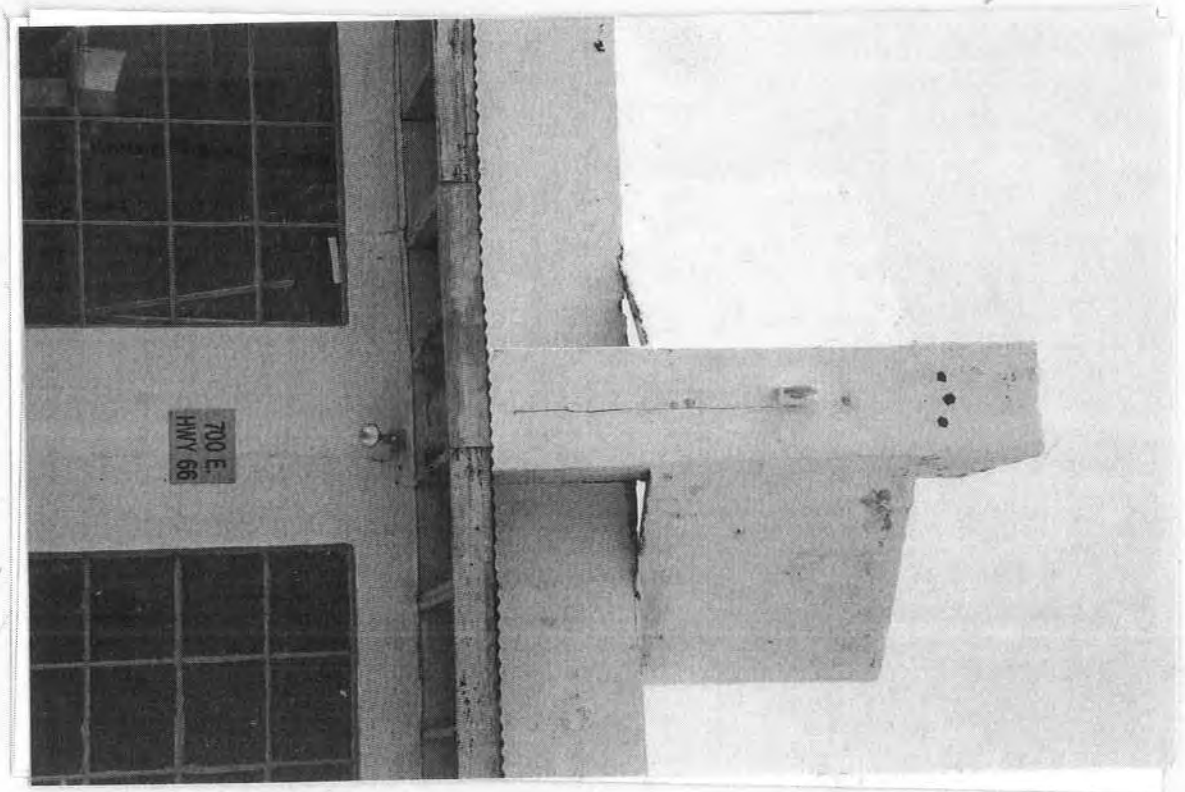

Historic Resources Inventory Form—Route 66

County Whitman City Shamrock Inventory # 903-SH-19
Historic Name SUN & SONS (?) & MAVERICK RESTAURANT / TOURIST COURT
Current Name RT 66 INN / Economy Inn
Address 800 E. Hwy 66 Es. side b/c Iowa & Illinois
Lot(s): 1,4 Block: 30 Addition: Orig. Shamrock
Owners Address on premise?
Resource type Building Structure Site Object District
Landscape/Site Features courtyard has pool (filled in) w/ decorative iron railing
Outbuildings _____
Function: Current Use privat residence Historic Use motel
Construction Date: 1950 [part E wing sits on orig. location of 1931 tourist court] Actual Estimated
Architect _____ Builder Warfield?
Possible Threat(s) Demolition Development Neglect Alteration Vacant Utility Expansion
Integrity Location Design Materials Workmanship Setting Feeling Association
USGS Quad #: _____ Year: _____ UTM Zone: _____ Easting: _____ Northing: _____
Priority High Medium Low Recorder Monica Penick Date(s) 6/12/2002

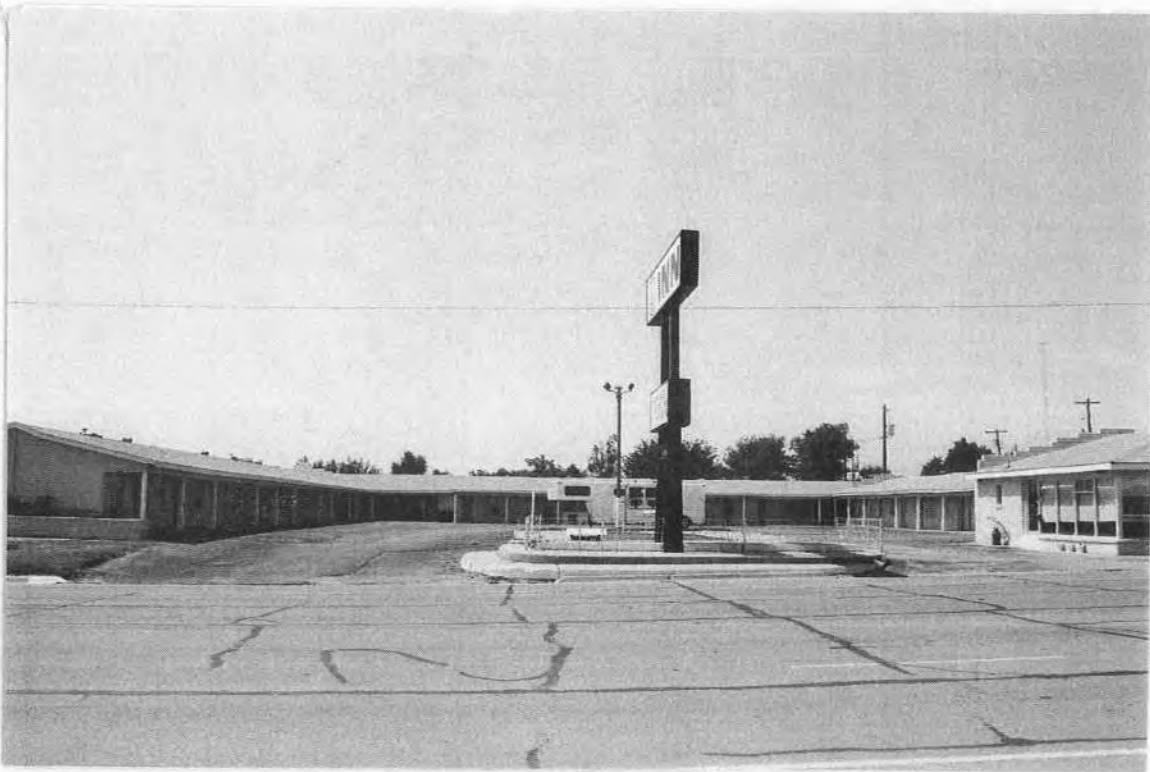

Stylistic Influence(s) _____

Roof type office - hipped, restaurant add: gabled units: side gable & salt box? All comp single. HAS projecting
 Wall façade brick (running course) painted buff - has hor. grooves in each brick Materials _____
 Window type office - CORNE has vertically divided fixed SASH (11) UITS - 12 light metal casement - operable Foundation _____
 Door type office - fully glazed UITS. - panel, metal? Materials _____
 Porch type slight overhang & eaves supported by carved wooden posts Materials _____
 Number of Stories 1 Plan U w office projecting
 Chimney(s) N/A

General Architectural Description typical motel plan & type. Restaurant appears to be added to W side - has planning in gable end above fixed pane windows. Unusual features incl. conc block parapets place at right angle w/ run of plan, carved posts & decorative detail in pool rail (squares & diamonds). The two end units (on E & W vests) have horizontal flush siding above the brick; rest of complex has brick from found to roof windows are typical casings like top row is fixed & bottom 9 lights are operable

Photo Data: Roll 6 Frame 17, 16, 15 Feature see photo
rear of bldg has unpainted brick - use both the regular sized rough face & the narrower (almost roman) brick used on public facades. Rear also has exposed rafters.





483-SH-19
PHOTO 6 (3240) - 14
FACING EAST

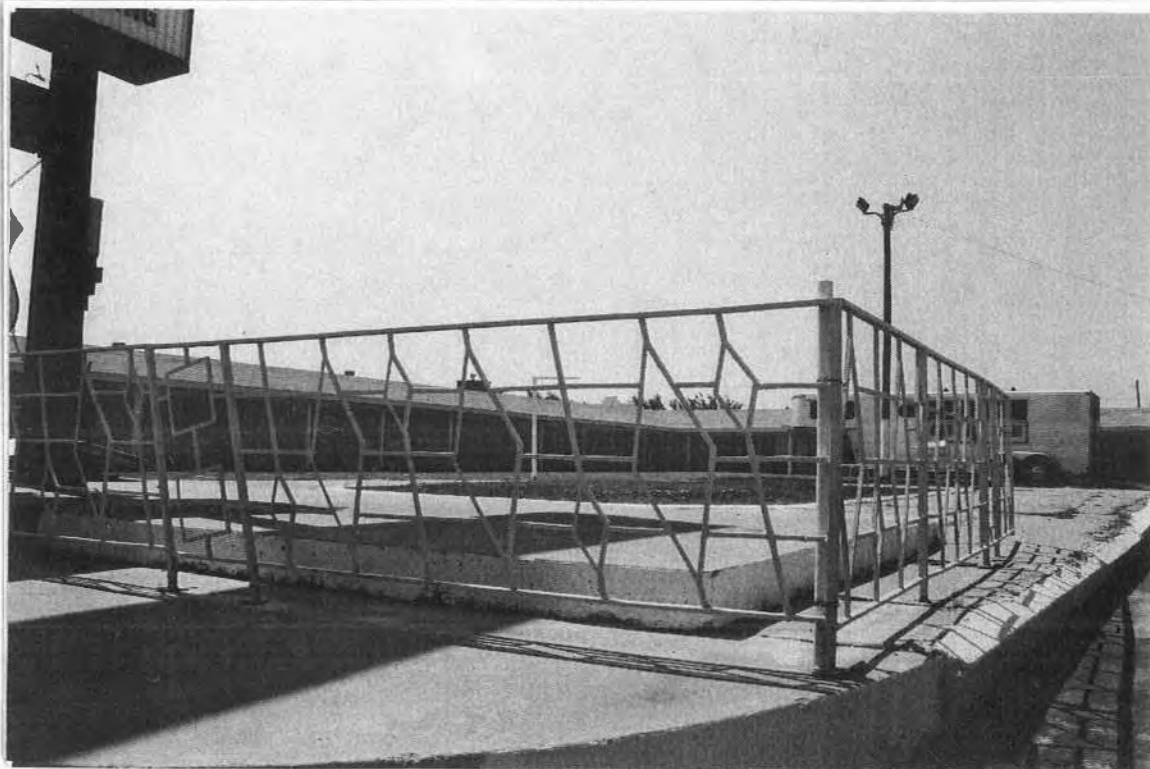

Historic Resources Inventory Form—Route 66

County Wheeler City Shameock Inventory # 483-SH-20
Historic Name (E L RANCHO RESTAURANT & CONOCO STATION / TRUCK STOP) (?)
Current Name VACANT [just been purchased by city?]
Address _____ [s. side blt Illinois & Kentucky]
Lot(s): 1, 4 Block: 79 Addition: Qty. Shameock
Owners Address _____
Resource type Building Structure Site Object District
Landscape/Site Features paved front lot; evidence of pump island (gravelled, unpaved area)
Outbuildings _____
Function: Current Use VACANT Historic Use TRUCK STOP / CAFE
Construction Date: core = 1930s Actual Estimated
Architect _____ Builder _____
Possible Threat(s) Demolition Development Neglect Alteration Vacant Utility Expansion
Integrity Location Design Materials Workmanship Setting Feeling Association
USGS Quad #: _____ Year: _____ UTM Zone: _____ Easting: _____ Northing: _____
Priority High Medium Low Recorder Monica Penick Date(s) 6/12/2002



Stylistic Influence(s) _____

Roof type flat w/ parapet

Materials corrugated metal, asphalt above garage

Wall façade Brick (unpainted buff) facade;

Foundation corrugated metal on sides & rear

Window type E 1/2 & widg. 2 horizontal bands - 4 sections

Materials each divided by metal mullions

Door type one main door in E 1/2 - 3 overhead metal

Materials in garage 1/2 - 3 symm overheads in rear

Porch type N/A but has slight flat roof awning over

Materials East 1/2 of block

Number of Stories 1; though garage is double height

Plan _____

Chimney(s) _____

General Architectural Description East half was apparently truck stop / restaurant w/ entrance on E wall [glass door w/ sidelight] & north (front) facade. This portion is brick on all sides, regular coursing. E side has slightly projecting canopy over sidewalk - roofed w/ corr. metal.

Photo Data: Roll 6 Frame 12, 11, 10 Feature _____



Historic Resources Inventory Form—Route 66

County Wheeler City SHAMLOCK Inventory # 483-SH-21

Historic Name (?)

Current Name (DOMESTIC)

Address [SE intersection of 11th & Illinois, behind Poldo Inn]

Lot(s): 3 Block: 81 Addition: _____

Owners Address _____

Resource type Building Structure Site Object District

Landscape/Site Features _____

Outbuildings _____

Function: Current Use DOMESTIC Historic Use remnants of tourist cabin? or old home?

Construction Date: 1930s Actual Estimated

Architect _____ Builder _____

Possible Threat(s) Demolition Development Neglect Alteration Vacant Utility Expansion

Integrity Location Design Materials Workmanship Setting Feeling Association

USGS Quad #: _____ Year: _____ UTM Zone: _____ Easting: _____ Northing: _____

Priority High Medium Low Recorder Monica Penick Date(s) 6/12/2002



Stylistic Influence(s) _____

Roof type side gable ^{w/ very slight overhang & exposed rafters} Materials corr metal

Wall façade stucco (white); Foundation ?

Window type 1/2 wood sash w/ screen Materials _____

Door type centrally placed, wood w/ 6 small lites ^{is upper} Materials left corner

Porch type n/a Materials _____

Number of Stories 1 Plan linear, 1 unit deep

Chimney(s) _____

General Architectural Description has concrete stoop (2 steps up to door)

possible remnant of tourist cabin either on site or moved here. no evidence.

* tourist cabins were once just N of this sm. bldg. possibly a remnant moved to this location?

Photo Data: Roll 6 Frame 9 Feature _____

483-84-21
PHOTO 6(240)-9
FACING WEST

Historic Resources Inventory Form—Route 66

County Wheeler City SHAMROCK Inventory # 483-84-22

Historic Name Aubry's Frostee Freeze

Current Name VACANT

Address Outside City Limits, South side of RR 2 blocks E of Alabama Addition: _____

Lot(s): SEC 43 Block: _____

Owners Address _____

Resource type Building Structure Site Object District

Landscape/Site Features _____

Outbuildings _____

Function: Current Use VACANT res/ domestic Historic Use RESTAURANT / DRIVE IN Actual Estimated

Construction Date: 1960 Architect _____ Builder _____

Possible Threat(s) Demolition Development Neglect Alteration Vacant Utility Expansion

Integrity Location Design Materials Workmanship Setting Feeling Association

USGS Quad #: _____ Year: _____ UTM Zone: _____ Easting: _____ Northing: _____

Priority High Medium Low Recorder Monica Penick Date(s) 6/12/2002



Stylistic Influence(s) _____
Roof type _____ Materials _____
Wall façade _____ Foundation _____
Window type _____ Materials _____
Door type _____ Materials _____
Porch type _____ Materials _____
Number of Stories _____ Plan _____
Chimney(s) _____

General Architectural Description CANNOT see - overgrown w/ trees & surrounded
by junk & old cars. Sign barely visible.

Photo Data: Roll 6 Frame 8 Feature _____
8. SIGN

483-SH-22
PHOTO 6(3240)-8
FACING WEST

Historic Resources Inventory Form—Route 66

County Wheeler City Summeck Inventory # 483-SH-- 23

Historic Name Campground

Current Name NONE

Address EN side, across from Shawan Concrete Outside City Limits

Lots: SEC 58 Block: _____ Addition: _____

Owners Address _____

Resource type Building Structure Site Object District

Landscape/Site Features RV hook ups, 2 sign remnants, light poles 9 green headed light poles

Outbuildings _____

Function: Current Use VACANT Historic Use RV / CAMPING

Construction Date: _____ Actual Estimated

Architect _____ Builder _____

Possible Threat(s) Demolition Development Neglect Alteration Vacant Utility Expansion

Integrity Location Design Materials Workmanship Setting Feeling Association

USGS Quad #: _____ Year: _____ UTM Zone: _____ Easting: _____ Northing: _____

Priority High Medium Low Recorder Monica Penick Date(s) 6/12/2002



Stylistic Influence(s) _____

Roof type _____ Materials _____

Wall façade _____ Foundation _____

Window type _____ Materials _____

Door type _____ Materials _____

Porch type _____ Materials _____

Number of Stories _____ Plan _____

Chimney(s) _____

General Architectural Description Site includes home (according to ^{Conservation} ~~not assoc~~ of RV PARK) metal outbldg that may have been office or conversion - side gable w/ metal roof & metal walk. 1/2 metal sash windows. Front not visible. At roadside - 2 remnants of signs, light poles, ice maker. Appears to be concrete pads for RV hook-ups to the Nbr of sign area.

Photo Data: Roll 6 Frame _____ Feature _____

7- roadside signs. 6- metal bldg



Historic Resources Inventory Form—Route 66

County Whitney City SHAMLOCK Inventory # 483-SH-24

Historic Name _____

Current Name Robbie R's Quality Used Cars [W side, a bit East of, not directly across from Enoch Lodge]

Address 1115 E. Hwy 66 b/c ALABAMA & TENNESSEE

Lot(s): 10 Block: 3 Addition: Schlegel Addn.

Owners Address Robbie Robertson

Resource type Building Structure Site Object District

Landscape/Site Features remnants of gas pump island new utility pole in front; paved ^{sign} ~~to W~~

Outbuildings hipped roof (ramp shingle) one pm plus, white ~~block~~ (conc) to rear - prob was ~~between~~ ^{between} ~~room~~?

Function: Current Use _____ Historic Use gas & garage

Construction Date: 1950 [Cov on 1948 SANDORAN] Actual Estimated

Architect _____ Builder _____

Possible Threat(s) Demolition Development Neglect Alteration Vacant Utility Expansion

Integrity Location Design Materials Workmanship Setting Feeling Association

USGS Quad #: _____ Year: _____ UTM Zone: _____ Easting: _____ Northing: _____

Priority High Medium Low Recorder Monica Penick Date(s) 6/12/2002



Stylistic Influence(s) _____

Roof type old: gable flat, w/ porch NEW: gambrel w/ ^{decorative} peak, wood shingled Materials _____

Wall façade old: horiz ^{wood} plank siding (covers something else) NEW: horiz plank on sides, vertical wood plank on front Foundation _____

Window type old: glass block at front corners NEW: ^{fixed pane} plate glass Materials _____

Door type Central main door - glass w/ panes Materials _____

Porch type N/A Materials _____

Number of Stories 1 Plan _____

Chimney(s) N/A

General Architectural Description New addition w/ gambrel roof has doubled size of orig square-plan garage. Garage had glass block at corners, rest of details are covered.

Photo Data: Roll 6 Frame 5, 4 Feature _____



Historic Resources Inventory Form—Route 66

County WHEELER City SHAMROCK Inventory # 483-5H-25
 Historic Name Frenchy's Garage ?
 Current Name vacant
 Address [N side b/t Kentucky & ALABAMA]
 Lot(s): 8 Block: 3 Addition: Schlegel ADDN.
 Owners Address [OWNER UNKNOWN ? FRENCHY LEBLANC]
 Resource type Building Structure Site Object District
 Landscape/Site Features _____
 Outbuildings _____
 Function: Current Use VACANT Historic Use SERVICE GARAGE
 Construction Date: 1950 [NOT ON 1945 SANBURN] Actual Estimated
 Architect _____ Builder _____
 Possible Threat(s) Demolition Development Neglect Alteration Vacant Utility Expansion
 Integrity Location Design Materials Workmanship Setting Feeling Association
 USGS Quad #: _____ Year: _____ UTM Zone: _____ Easting: _____ Northing: _____
 Priority High Medium Low Recorder Monica Penick Date(s) 6/12/2002



Stylistic Influence(s) _____

Roof type w/ parapet Materials _____

Wall façade white stucco Foundation _____

Window type windows missing Materials _____

Door type large overhead metal garage door; inset main door Materials 1/2 glass 1/2 panel beyond newel
Materials 6 panel door

Porch type N/A Materials _____

Number of Stories 1 Plan _____

Chimney(s) N/A

General Architectural Description Bldg ^{view} mostly obstructed by trees & old cars. Remnants of

sign - 3D letters - on top of parapet. Can see EV 1. Constable said it was
Frenchy Le Blancs garage.

Photo Data: Roll 6 Frame 3, 2 Feature _____



Historic Resources Inventory Form—Route 66

County WHEELER City SHAMLOCK Inventory # 483-SH-26
Historic Name _____
Current Name Garage
Address [N. side 1/4 Illinois & Kentucky]
Lot(s): 6/7 Block: 3 Addition: Schlegel Addn.
Owners Address _____
Resource type Building Structure Site Object District
Landscape/Site Features steel pole Entry way w/ gate
Outbuildings _____
Function: Current Use AUTO REPAIR/STORAGE Historic Use _____
Construction Date: 1950 [not on 1945 SANBORN] Actual Estimated
Architect _____ Builder _____
Possible Threat(s) Demolition Development Neglect Alteration Vacant Utility Expansion
Integrity Location Design Materials Workmanship Setting Feeling Association
USGS Quad #: _____ Year: _____ UTM Zone: _____ Easting: _____ Northing: _____
Priority High Medium Low Recorder Monica Penick Date(s) 6/12/2002



Stylistic Influence(s) (false front)

Roof type front gable w/ 3 part parapet Materials corr metal

Wall façade stucco (white), stucco tan on side Foundation _____

Window type one plate glass in ^{wood} surround pair on E end - another pair boarded up. Materials _____

Door type main door (not visible); overhead wooden door; another large door covered w/ corrugated metal Materials _____

Porch type n/a Materials _____

Number of Stories 1 Plan _____

Chimney(s) n/a

General Architectural Description typical garage - though larger than most appear to have 2 sides each w/ office area & garage bay. Int wall that splits units down middle (N to S) is visible

Photo Data: Roll 6 Frame 1 Feature _____

483 SH-26
 Photo 6 (3240)-1
 FACING NORTH

Historic Resources Inventory Form—Route 66

County Wheeler City SHAMROCK Inventory # 483-SH-27
Historic Name _____
Current Name DAMOR Supply, GC & S TEAM SERVICES
Address _____ [N side b/f Iowa & Illinois, across R 66 in]
Lot(s): 5 Block: 3 Addition: SCHLEIBEL ADDN
Owners Address _____
Resource type Building Structure Site Object District
Landscape/Site Features _____
Outbuildings _____
Function: Current Use Industrial - Shop Historic Use _____
Construction Date: bdg is at least 37 years old per shop owner Actual Estimated
Architect _____ Builder _____
Possible Threat(s) Demolition Development Neglect Alteration Vacant Utility Expansion
Integrity Location Design Materials Workmanship Setting Feeling Association
USGS Quad #: _____ Year: _____ UTM Zone: _____ Easting: _____ Northing: _____
Priority High Medium Low Recorder Monica Penick Date(s) 4/2/2002



Stylistic Influence(s) _____

Roof type side gable w/ shed ell projecting Materials corrugated metal

Wall façade corrugated metal Foundation _____

Window type metal sliders (horiz) Materials _____

Door type 1 overhead metal door w/ sm windows Materials 1 narrow door w/ glazing on left side

Porch type ell has projecting eaves Materials _____

Number of Stories 1 Plan L

Chimney(s) N/A

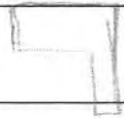

General Architectural Description _____

Photo Data: Roll 7 Frame 24 Feature _____

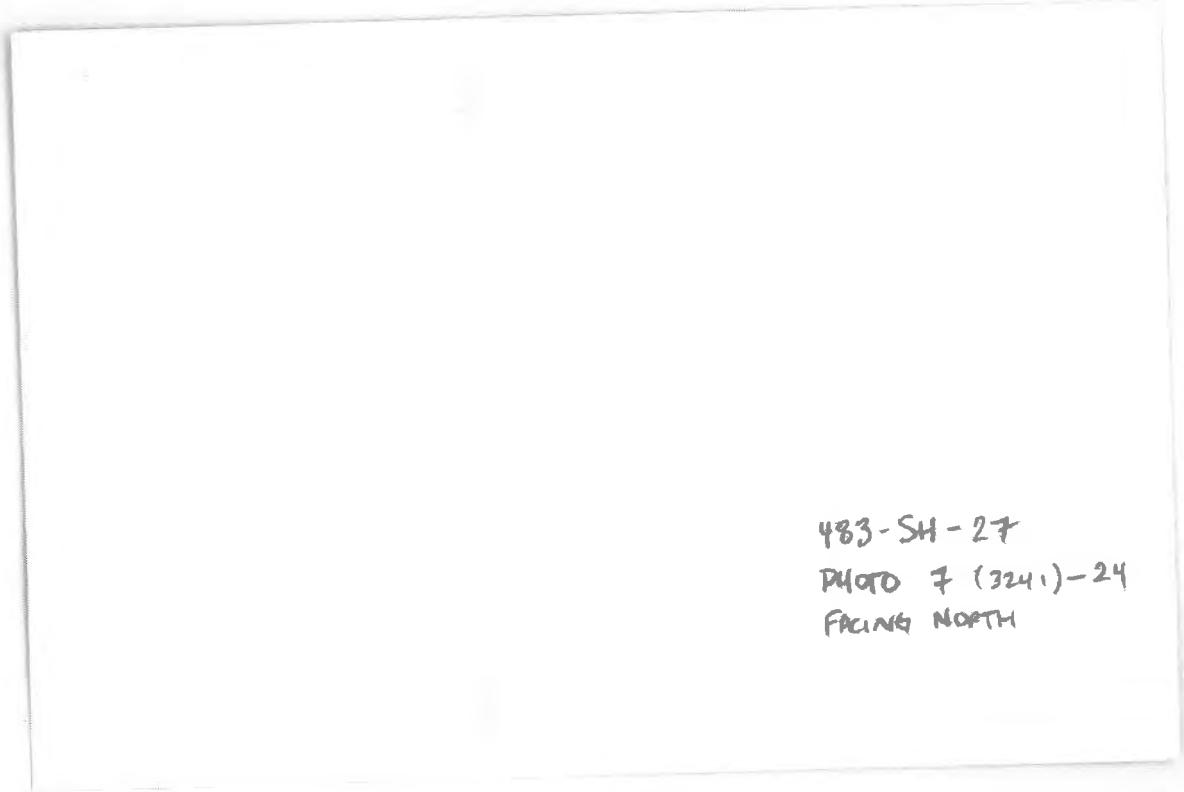

483-SH-27
 PHOTO 7 (3241)-24
 FACING NORTH

Historic Resources Inventory Form—Route 66

County WHEELER City SHAMMOCK Inventory # 483-SH-70

Historic Name _____

Current Name 66 Cut & Clean

Address 801 E 12th [in side lot lowa 9 lanes]

Lot(s): 5 Block: 3 Addition: Schlegel Add.

Owners Address _____

Resource type Building Structure Site Object District

Landscape/Site Features pump island concrete remains, sign post prob. original

Outbuildings _____

Function: Current Use barber Historic Use garage

Construction Date: 1950 [orig ca 1945 SANDOZ] Actual Estimated

Architect _____ Builder _____

Possible Threat(s) Demolition Development Neglect Alteration Vacant Utility Expansion

Integrity Location Design Materials Workmanship Setting Feeling Association

USGS Quad #: _____ Year: _____ UTM Zone: _____ Easting: _____ Northing: _____

Priority High Medium Low Recorder Monica Penick Date(s) 6/12/2002



Stylistic Influence(s) _____

Roof type flat Materials _____

Wall façade whit stucco over conc block Foundation side walls are stepped 

Window type front - plate glass (is boarded up); side is Materials light operable casement (metal)

Door type front - 1/2 glazed 1/2 panel man door Materials wood plank overhead door is on E side

Porch type N/A Materials _____

Number of Stories 1 (is tall - for garage height) Plan L (WAS block, w/ wing added)

Chimney(s) _____

General Architectural Description Main bldg is very typical, w garage door on side (as well as window & man door). Addition is square w hardy board front & conc block side (E side), has small paneled garage door inserted.

Photo Data: Roll 7 Frame 23, 22 Feature _____

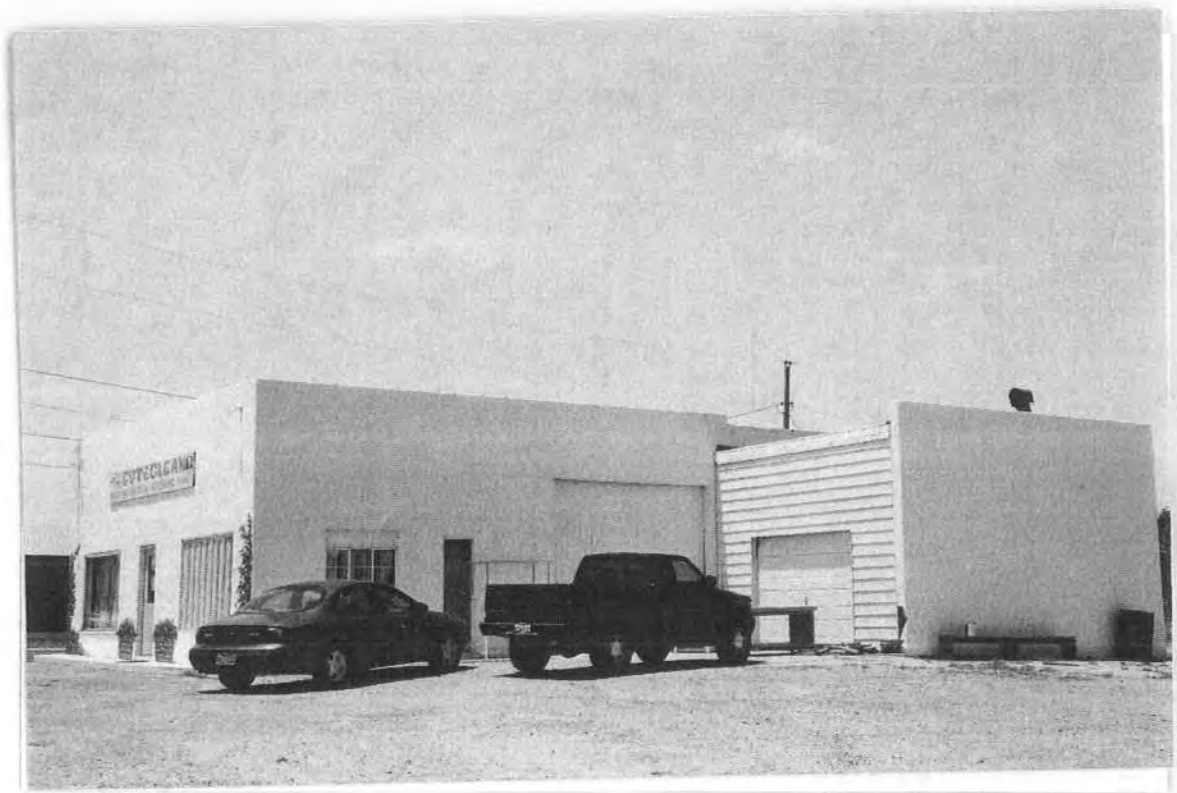

Historic Resources Inventory Form—Route 66

County WHEELER City SHAMROCK Inventory # 4B3 - SH - 21
 Historic Name RANGER MOTEL
 Current Name Shamrock Country INN / Budget IN
 Address 711 E 12th (2) EW side of Iowa & Nebraska
 Lot(s): 3/4 Block: 3 Addition: Schlegel Addn.
 Owners Address _____
 Resource type Building Structure Site Object District
 Landscape/Site Features pool [filled in]
 Outbuildings _____
 Function: Current Use motel Historic Use motel
 Construction Date: 1955 built in 1945 - SHAMROCK Actual Estimated
 Architect _____ Builder _____
 Possible Threat(s) Demolition Development Neglect Alteration Vacant Utility Expansion
 Integrity Location Design Materials Workmanship Setting Feeling Association
 USGS Quad #: _____ Year: _____ UTM Zone: _____ Easting: _____ Northing: _____
 Priority High Medium Low Recorder Monica Penick Date(s) 6/12/2002



Stylistic Influence(s) _____

Roof type office: front gable w/ porte cochere ^{units} ^{side} ^{gable/porch} ^{gable} Materials All comp shingle

Wall façade split faced brick, unpainted (red) Foundation _____

Window type small metal sliders (horiz) w/window AC units. office - fixed plate glass at corners Materials _____

Door type solid, no glazing; deep fully glazed Materials metal frame

Porch type slight raves overhang walk in front of ^{units} ^{porte cochere @ office supported by decorative iron posts} Materials _____

Number of Stories 1 Plan U w/ office projecting

Chimney(s) N/A

General Architectural Description typical U motel plan, typical type. Windows smaller than max. Directly N of sign, has projecting parapet @ 90° w/ roof line, like Shamrock Inn. Approx 30 units

Photo Data: Roll	<u>7</u>	Frame	<u>21</u>	Feature	<u>21</u>	<u>overall look S</u>
					<u>20</u>	<u>office look W</u>
					<u>19</u>	<u>type unit look E</u>



Historic Resources Inventory Form—Route 66

County WHEELER City SHAMROCK Inventory # 483-SH-30
 Historic Name GAS STATION (Woolbridge?)
 Current Name VACANT
 Address [N side b/t Missouri & Nebraska]
 Lot(s): 2 Block: 3 Addition: Schlager Addn.
 Owners Address _____
 Resource type Building Structure Site Object District
 Landscape/Site Features paved area w/ remnant (ump) (stone) walls extending to suggest rear
 Outbuildings _____ COURT/ CAMP AREA?
 Function: Current Use VACANT Historic Use _____
 Construction Date: 1938-39 Actual Estimated
 Architect _____ Builder _____
 Possible Threat(s) Demolition Development Neglect Alteration Vacant Utility Expansion
 Integrity Location Design Materials Workmanship Setting Feeling Association
 USGS Quad #: _____ Year: _____ UTM Zone: _____ Easting: _____ Northing: _____
 Priority High Medium Low Recorder Monica Penick Date(s) 6/12/2002



Stylistic Influence(s) _____

Roof type flat w/ ^{stepped} parapet Materials _____

Wall façade stucco (brown) Foundation _____

Window type 16 light metal casement - 2 on front, ^{one on either side} Materials _____

Door type single central mandor. 9 light arc X panel Materials wood / glazing

Porch type wood frame awning / canopy w/ rounded ^{corners} Materials _____

Number of Stories 1 Plan 2 units  deep

Chimney(s) _____

General Architectural Description One room in front w/ restrooms at either side in the rear. Details included ~~stepped~~ parapet [w/ protrusions @ corners & in center; repeated on extension walls]. Walls (w/ doorway thru) suggest rear courtyard / picnic / camp area

Photo Data: Roll 7 Frame 10, 17, 16 Feature _____

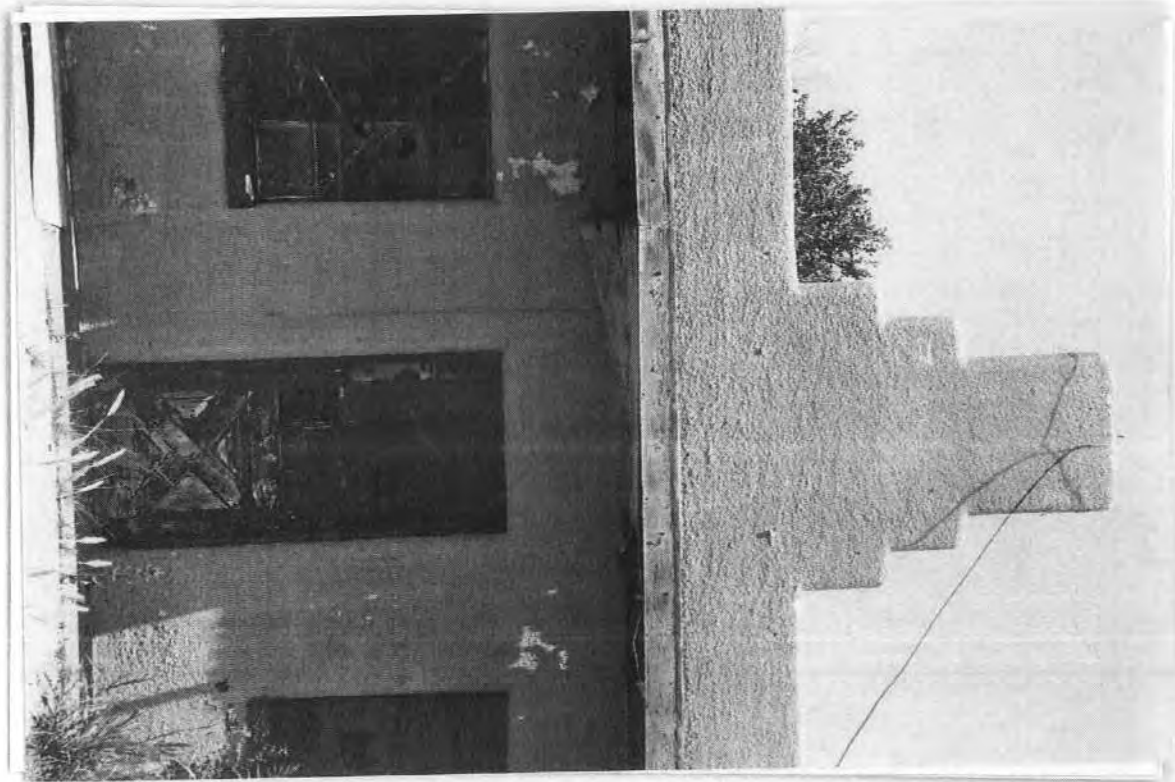

Historic Resources Inventory Form—Route 66

County WHEELER City SHAMROCK Inventory # 483-SH-31

Historic Name _____

Current Name AAA Glass Co.

Address 407 E 12th [W side bit Oklahoma & Missouri]

Lot(s): 1 Block: B Addition: Schlegel

Owners Address _____

Resource type Building Structure Site Object District

Landscape/Site Features remnants of old sign

Outbuildings _____

Function: Current Use retail / commercial Historic Use _____

Construction Date: 1950 Actual Estimated

Architect _____ Builder _____

Possible Threat(s) Demolition Development Neglect Alteration Vacant Utility Expansion

Integrity Location Design Materials Workmanship Setting Feeling Association

USGS Quad #: _____ Year: _____ UTM Zone: _____ Easting: _____ Northing: _____

Priority High Medium Low Recorder Monica Penick Date(s) 6/12/2002



Stylistic Influence(s) _____

Roof type flat w/ integrated shed awning Materials Awning: corr. metal

Wall façade front - brick veneer. Side - horizontal Foundation syn. drop siding

Window type front: fixed plate glass in metal Materials metal

Door type central main door - full glazed in metal Materials metal

Porch type Awning supported by metal poles Materials (creates inset porch)

Number of Stories 1 Plan _____

Chimney(s) N/A

General Architectural Description Simple commercial structure. Low profile w/ plain canopy

(canopy is extension of roof) profile

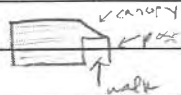

side door (back side) has small hood.

Photo Data: Roll 7 Frame 15, 14 Feature _____

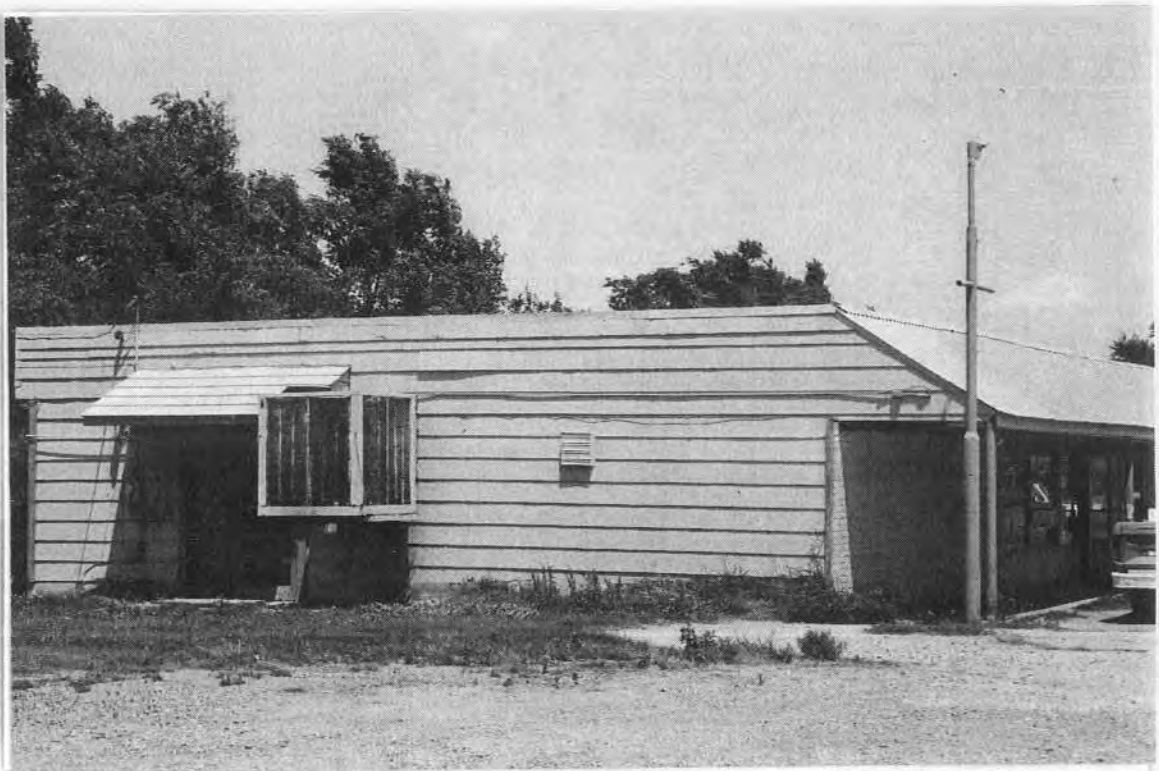

Historic Resources Inventory Form—Route 66

County Wheeler City SUAMPOCK Inventory # 483-SH-32
 Historic Name WRANGLER RESTAURANT
 Current Name Chiropractic Center, Wm Doebele, D.C.
 Address 403 E 12th [Inside b/r Texas & Okla]
 Lot(s): 1 Block: 1 Addition: Schugl ADD
 Owners Address _____
 Resource type Building Structure Site Object District
 Landscape/Site Features part of original sign still out front
 Outbuildings mobile home at rear
 Function: Current Use doctor office Historic Use RESTAURANT
 Construction Date: 1955 Actual Estimated
 Architect _____ Builder _____
 Possible Threat(s) Demolition Development Neglect Alteration Vacant Utility Expansion
 Integrity Location Design Materials Workmanship Setting Feeling Association
 USGS Quad #: _____ Year: _____ UTM Zone: _____ Easting: _____ Northing: _____
 Priority High Medium Low Recorder Monica Penick Date(s) 6/12/2002



Stylistic Influence(s) _____

Roof type front gable; exposed rafter ends Materials comp shingle

Wall façade red brick • wood plank @ gable end; Wood plank - horiz under eaves (2 planes high) Foundation _____

Window type sash 1/1 Materials metal

Door type obscured behind screen Materials _____

Porch type inset (slant toward door) Materials supports decorative iron

Number of Stories 1 Plan _____

Chimney(s) side element could be int. chimney

General Architectural Description front facade has interesting arch detail - vertical downward tapering ^{PYLLON} triangle element at E terminus of bldg. has decorative iron railings & brick planters in front. Sign base repeats ∇ element though original sign top is replaced.

Photo Data: Roll 7 Frame 13, 12, 11, 10 Feature _____

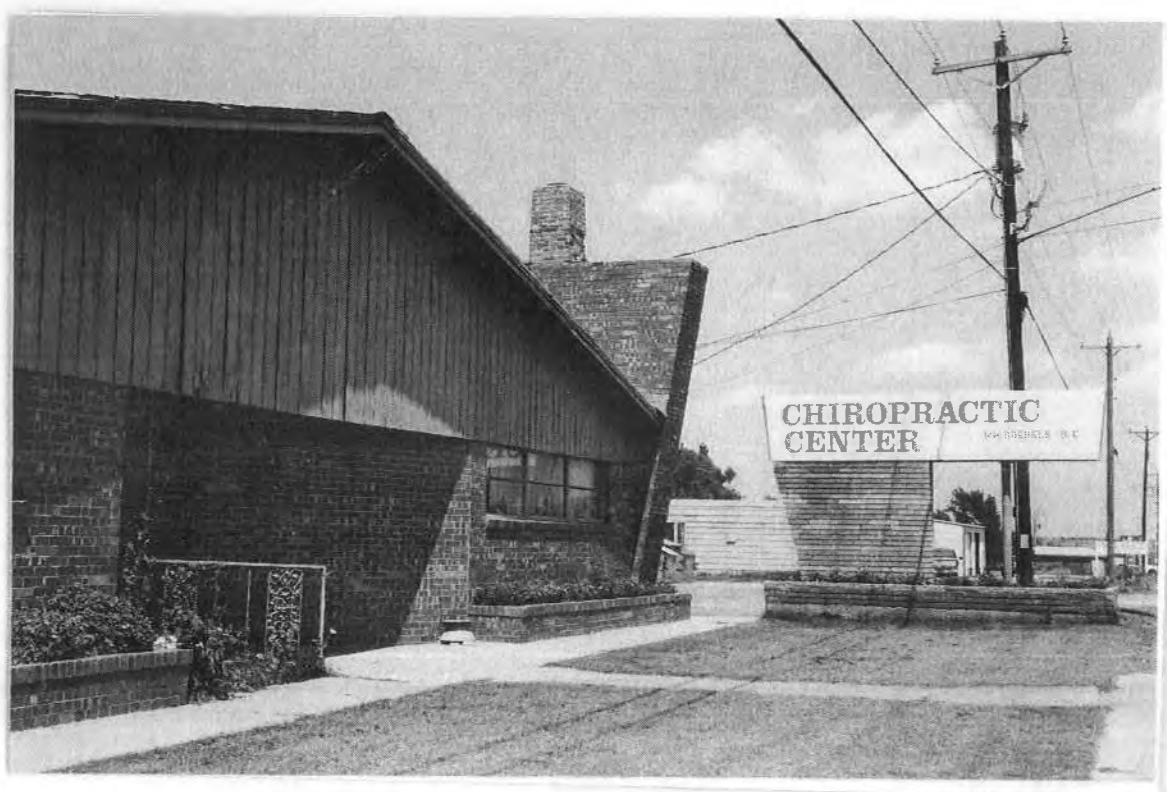



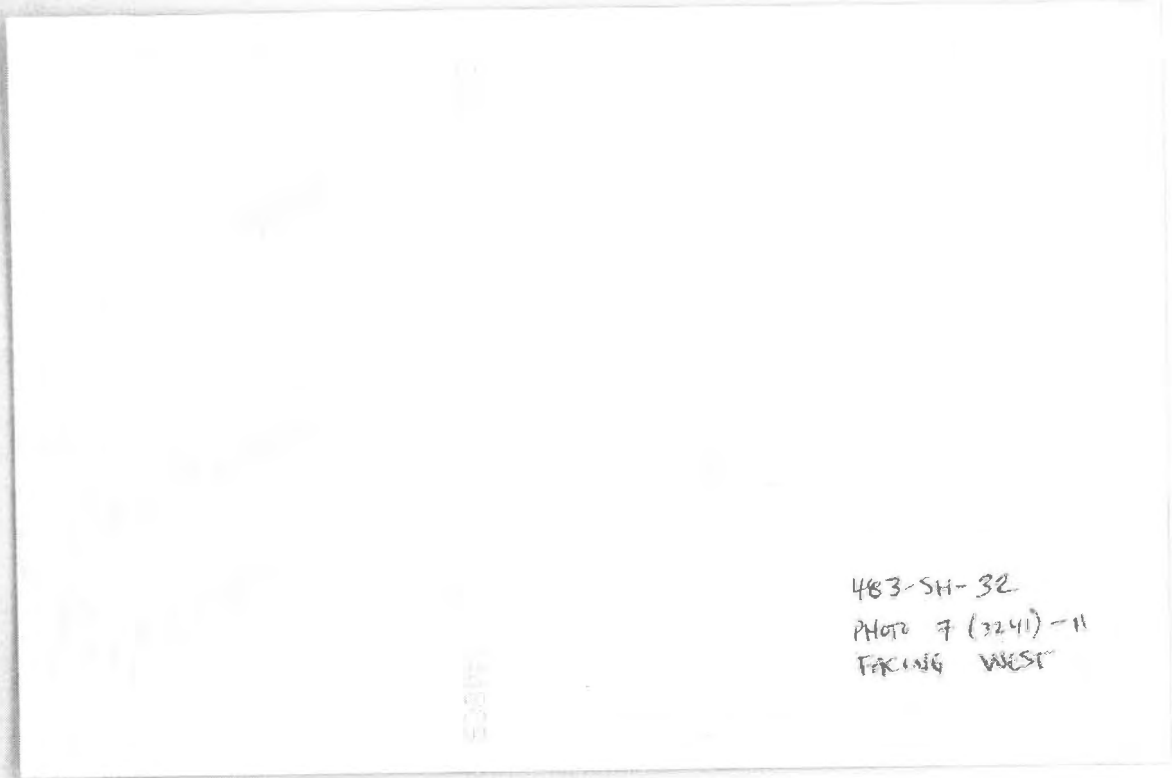

483-SH-32
PHOTO 7 (3241)-11
FACING WEST

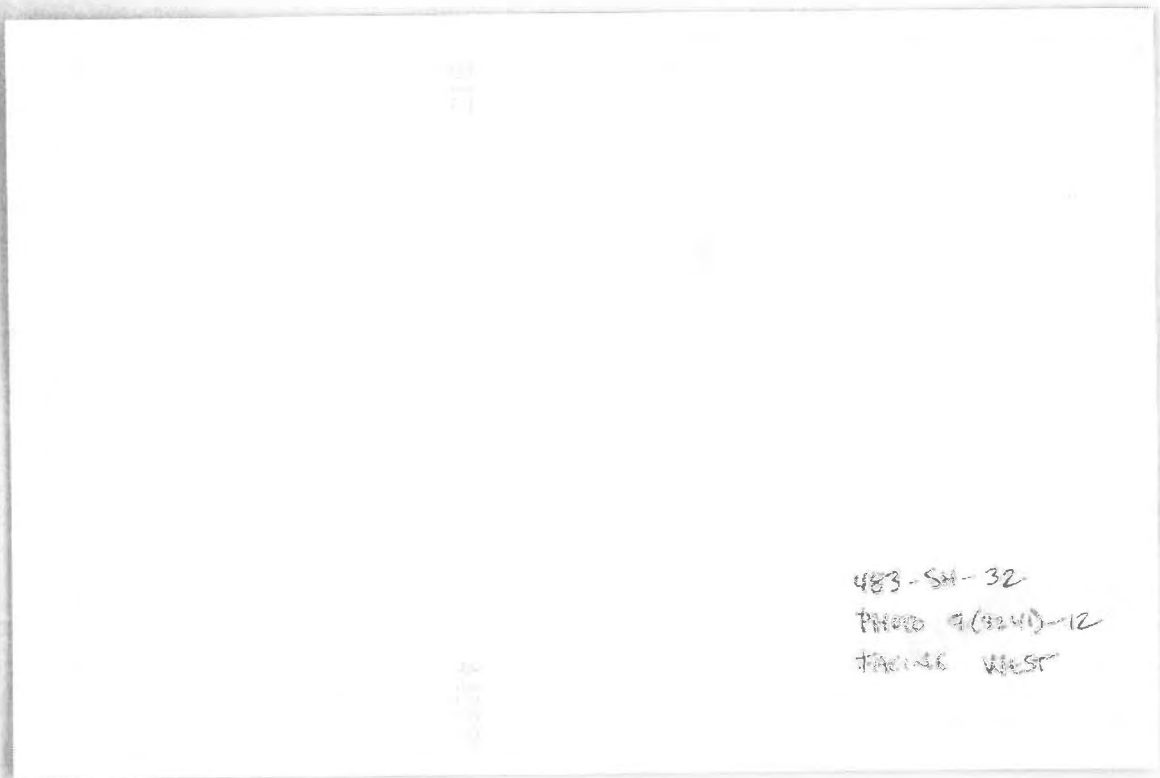

483-SH-32
PHOTO 9 (3241)-12
FACING WEST

Historic Resources Inventory Form—Route 66

County Wheeler City Shampack Inventory # 483-SH-33
 Historic Name (Bill's Auto Parts - see photos)
 Current Name C & R's Gift Shop
 Address [N side of Houston & Texas]
 Lot(s): 1 Block: 1 Addition: Schley
 Owners Address _____
 Resource type Building Structure Site Object District
 Landscape/Site Features 2 GAS pump islands w/ light poles
 Outbuildings _____
 Function: Current Use Gift Historic Use gas/service
 Construction Date: 1950 Actual Estimated
 Architect _____ Builder _____
 Possible Threat(s) Demolition Development Neglect Alteration Vacant Utility Expansion
 Integrity Location Design Materials Workmanship Setting Feeling Association
 USGS Quad #: _____ Year: _____ UTM Zone: _____ Easting: _____ Northing: _____
 Priority High Medium Low Recorder Monica Penick Date(s) 6/12/2002



Stylistic Influence(s) _____

Roof type Flat (2 levels) w/ shed add to E. Materials _____

Wall façade W wing = corr. metal, central corc = conc block; E wing = synth drop siding Foundation _____

Window type E wing; metal sash 1/2 Materials _____

Door type W wing: 1/2 glass 1/2 solid metal; central = overhead door w/ glass panels (10) - 4 glazed & Materials _____

Porch type N/A No canopy. Materials rest painted or filled in

Number of Stories 1 Plan _____

Chimney(s) N/A

General Architectural Description typical gas station at corc though 1/2 height
additions added on W & E sides. Orig sign frame remains w/ new
sign inside

Photo Data: Roll 7 Frame 9, 8 Feature _____



Historic Resources Inventory Form—Route 66

County Wheeler City SHAMROCK Inventory # 483-SH-34
 Historic Name [SHAMROCK GAS CO.]
 Current Name WEST TEXAS GAS INC
 Address [N side of Houston & Texas]
 Lot(s): 20 Block: 8 Addition: High School Addn
 Owners Address [HQ: 115 W 3RD]
 Resource type Building Structure Site Object District
 Landscape/Site Features gravel drive w/ grassy area near road
 Outbuildings front gabled, corr metal roof & sides - side window - storage
 Function: Current Use Utility Historic Use SCENTZ
 Construction Date: 1950 / 1931 [1931 West Gas Regulating Company] Actual Estimated
 Architect _____ Builder about this location
 Possible Threat(s) Demolition Development Neglect Alteration Vacant Utility Expansion
 Integrity Location Design Materials Workmanship Setting Feeling Association
 USGS Quad #: _____ Year: _____ UTM Zone: _____ Easting: _____ Northing: _____
 Priority High Medium Low Recorder Monica Penick Date(s) 6/2/2002



Stylistic Influence(s) _____

Roof type side gable Materials corr metal

Wall façade conc block (white painted) Foundation _____

Window type 6 lite (sheet tinted?) - 1 on front, 1 on E side Materials metal

Door type 1 6-panel metal man door, 1 metal overhead w/ 2 small windows; 1 man door w/ glass & 1/2 solid on W end Materials _____

Porch type N/A Materials _____

Number of Stories 1 Plan _____

Chimney(s) N/A

General Architectural Description _____

Photo Data: Roll 7 Frame 7, 6 Feature _____



Historic Resources Inventory Form—Route 66

County WHEELER City SHAMROCK Inventory # 493-SH-35
 Historic Name [possibly part of Red Top Tourist Camp]
 Current Name Rt 66 Barber Shop [N side of Madden & Houston]
 Address 211 E 12th
 Lot(s): 15/16 Block: 0 Addition: High School Add
 Owners Address _____
 Resource type Building Structure Site Object District
 Landscape/Site Features _____
 Outbuildings _____
 Function: Current Use barber Historic Use ? perhaps former Tourist Cabin
that was just a few lots over?
 Construction Date: _____ Actual Estimated
 Architect _____ Builder _____
 Possible Threat(s) Demolition Development Neglect Alteration Vacant Utility Expansion
 Integrity Location Design Materials Workmanship Setting Feeling Association
 USGS Quad #: _____ Year: _____ UTM Zone: _____ Easting: _____ Northing: _____
 Priority High Medium Low Recorder Monica Penick Date(s) 6/12/2002



Stylistic Influence(s) _____

Roof type front gable Materials corr metal

Wall façade Asbestos (blue) Foundation _____

Window type front: divided pane in wood surround, sides - Materials 1/2 wood sash - has furniture over window

Door type central door frame) glazed w/ screen Materials wood/glass

Porch type N/A Materials _____

Number of Stories 1 Plan 1 unit

Chimney(s) _____

General Architectural Description could possible have been domestic / tourist cabin.

Red Top Tourist Court was in this general location though

listed as BIF L9 1 B28 - approx the same!

Photo Data: Roll 7 Frame 5 Feature _____

483-SH-35
PHOT 7(324) - 5
FACING NORTH EAST

Historic Resources Inventory Form—Route 66

County Wheeler City SHAMROCK Inventory # 483-SH 36
 Historic Name Lucy's Cafe / 'Filling Station' (per 1931 & 1945 Sanborn)
 Current Name The Cut & Curl
 Address 207 E 12th [N side blv Madden & Houston]
 Lot(s): 1/14 Block: 8 Addition: High School Addn.
 Owners Address _____
 Resource type Building Structure Site Object District
 Landscape/Site Features old sign post w/ new sign
 Outbuildings NA but has conc slab extending off rear
 Function: Current Use barber Historic Use _____
 Construction Date: 1931 Actual Estimated
 Architect _____ Builder _____
 Possible Threat(s) Demolition Development Neglect Alteration Vacant Utility Expansion
 Integrity Location Design Materials Workmanship Setting Feeling Association
 USGS Quad #: _____ Year: _____ UTM Zone: _____ Easting: _____ Northing: _____
 Priority High Medium Low Recorder Monica Penick Date(s) 6/12/2002



Stylistic Influence(s) _____

Roof type flat w/ parapet Materials _____

Wall façade conc block (painted pink w/ desert mural) Foundation 6 round lag vigas protrude @

Window type front 1 pane place in wood surround; side - 24" w metal casement; other sm metal casements Materials _____

Door type paneled (metal) - looks new Materials _____

Porch type shed porch, wood w/ tin roofing. Supported by posts. Rafter ends exposed Materials _____

Number of Stories 1 Plan _____

Chimney(s) N/A

General Architectural Description historic core has been altered w/ new wood porch/canopy, wood hood over E window; change of front windows. Side walls step down as do typical auto garage profiles  on slab on back

Photo Data: Roll 7 Frame 4,3 Feature _____



Historic Resources Inventory Form—Route 66

County Wheeler City SHAMROCK Inventory # 403-SH-34
 Historic Name GAS / SERVICE STATION
 Current Name JIMMY'S (MECHANIC)
 Address [N side W. Houston & Madden]
 Lot(s): 1 Block: 8 Addition: High School
 Owners Address _____
 Resource type Building Structure Site Object District
 Landscape/Site Features paved parking, old sign frame
 Outbuildings remnants of small conc. block structure
 Function: Current Use Mechanic Historic Use Auto garage & gas?
 Construction Date: 1950 Actual Estimated
 Architect _____ Builder _____
 Possible Threat(s) Demolition Development Neglect Alteration Vacant Utility Expansion
 Integrity Location Design Materials Workmanship Setting Feeling Association
 USGS Quad #: _____ Year: _____ UTM Zone: _____ Easting: _____ Northing: _____
 Priority High Medium Low Recorder Monica Penick Date(s) 6/12/2002



Stylistic Influence(s) _____

Roof type flat Materials _____

Wall façade conc block (white) Foundation _____

Window type front: plate in metal/corner windows @ W end (office) - 12 lite Materials metal casements (inoperable) in end

Door type 1 man door - framed glass, 2 overhead Materials wood doors - paneled (tops not visible)

Porch type metal Awning over office windows & doors Materials _____

Number of Stories 1 Plan _____

Chimney(s) N/A

General Architectural Description typical 2-bay auto garage & gas station layout
Appears to be band of paint or other covering missing from top

Photo Data: Roll 7 Frame 2,1 Feature _____



Historic Resources Inventory Form—Route 66

County Wheeler City SHAMROCK Inventory # 483-SH 30
 Historic Name Towel Station / U-Drop-In Cafe
 Current Name _____
 Address 101 E-12th Str [NW side, corner of Main & 66]
 Lot(s): 1-3 (1) Block: 2 Addition: High School Adm.
 Owners Address _____
 Resource type Building Structure Site Object District
 Landscape/Site Features pump islands
 Outbuildings _____
 Function: Current Use VACANT Historic Use gas/restaurant / bus station
 Construction Date: 1936 Actual Estimated
 Architect BERRY Builder Tindall & Re Lewis
 Possible Threat(s) Demolition Development Neglect Alteration Vacant Utility Expansion
 Integrity Location Design Materials Workmanship Setting Feeling Association
 USGS Quad #: _____ Year: _____ UTM Zone: _____ Easting: _____ Northing: _____
 Priority High Medium Low Recorder Monica Penick Date(s) 6/12/2009

* LISTED



Stylistic Influence(s) Deco / Moderne

Roof type flat w/ scalloped parapet Materials _____

Wall façade clay tile (2 colors); brick on non-public facades Foundation STUCCO in main facade

Window type fixed pane (Kerr) metal Materials _____

Door type framed glazed Materials _____

Porch type gas canopies Materials _____

Number of Stories 1 Plan _____

Chimney(s) _____

General Architectural Description [see NR nomination & supplemental info]

Photo Data: Roll 8 Frame 24, 23, 22, 21 Feature _____



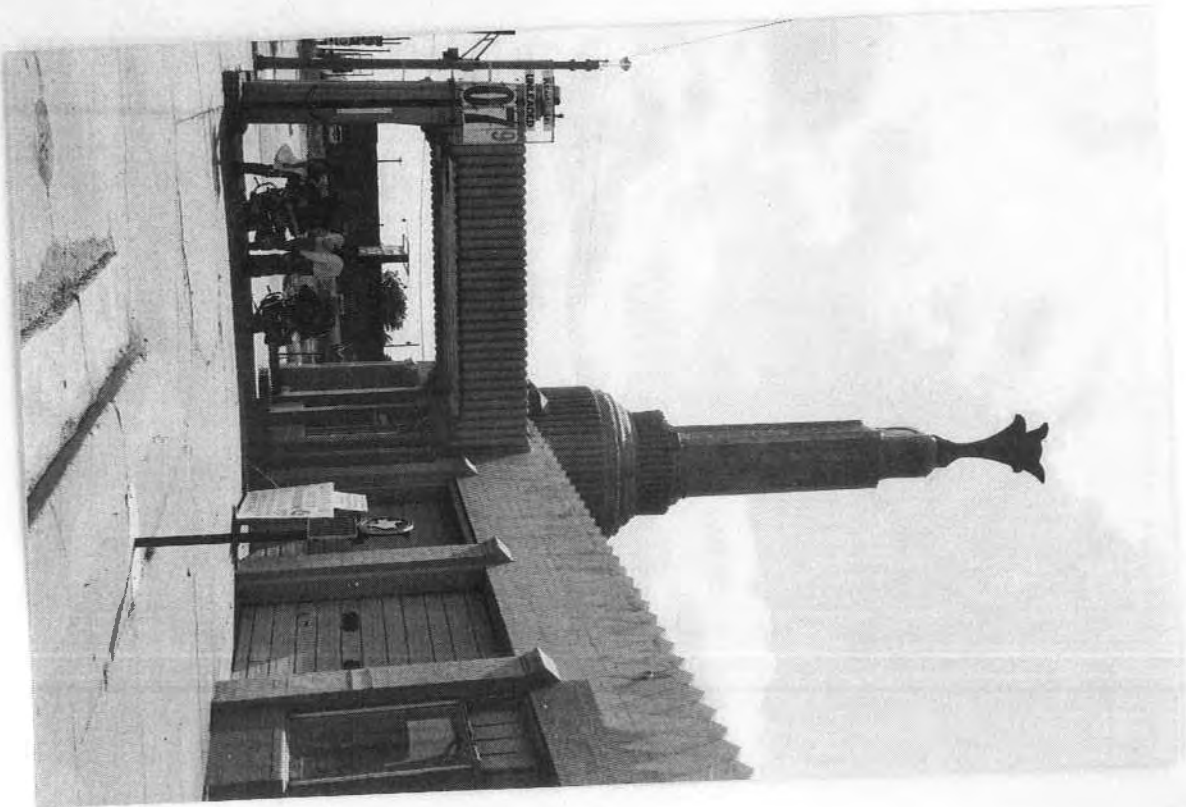
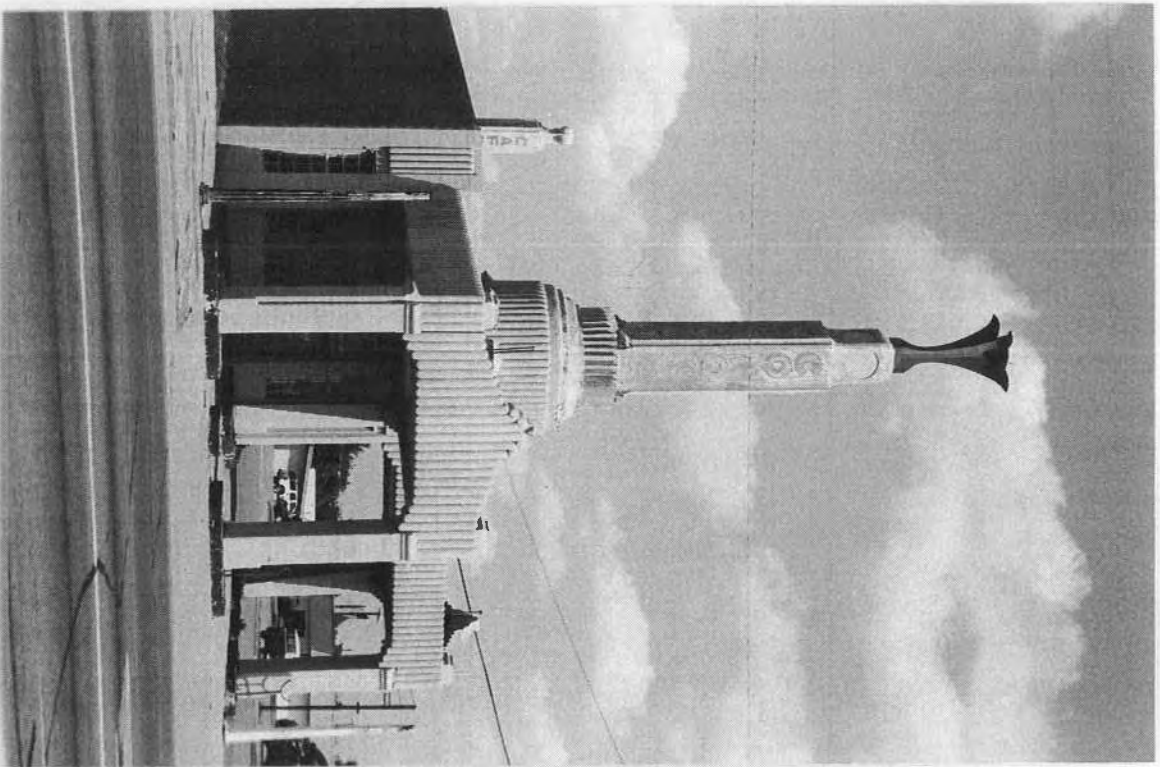



44927

483-SH-38
PHOTO 8(3242)-21
FACING EAST

054

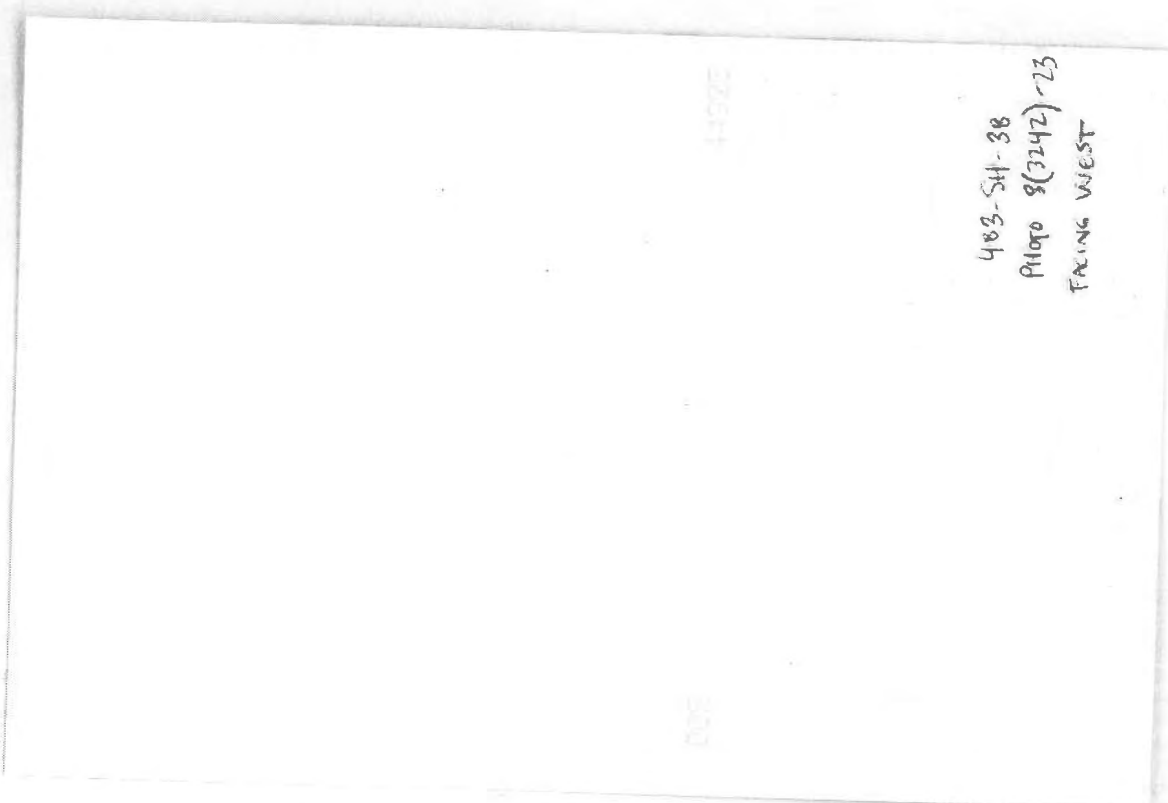

44928

483-SH-38
PHOTO 8(3242)-23
FACING WEST

054

Historic Resources Inventory Form—Route 66

County WHEELER City SHARPOUT Inventory # 489 SH 24
 Historic Name HARRISON 9 South COTTON GIN (LOCATION per 1931 SANBORN)
 Current Name C & H Supply
 Address 1206 N. Main, just N of behind tower station
 Lot(s): 4-10 (?) Block: 2 Addition: High School Addn
 Owners Address _____
 Resource type Building Structure Site Object District
 Landscape/Site Features paved lot, gas pump island (no pumps); loading platforms
 Outbuildings _____
 Function: Current Use feed/tires/battery etc Historic Use lco / cotton gins
 Construction Date: 1931 (PARTS) Actual Estimated
 Architect _____ Builder _____
 Possible Threat(s) Demolition Development Neglect Alteration Vacant Utility Expansion
 Integrity Location Design Materials Workmanship Setting Feeling Association
 USGS Quad #: _____ Year: _____ UTM Zone: _____ Easting: _____ Northing: _____
 Priority High Medium Low Recorder Monica Penick Date(s) 9/12/2002



Stylistic Influence(s) _____

Roof type _____ Materials _____

Wall façade _____ Foundation _____

Window type only present in ①. plate in metal Materials metal

Door type man door only in ②. Fully glazed w/ sidelight Materials _____

Porch type _____ Materials _____

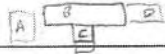
Number of Stories _____ Plan 

Chimney(s) _____

General Architectural Description 4 part bldg: from W to E ① conc block bldg w/ curved metal roof; ^{conc.} overhead door in center of facade - not visible but like metal. Loading dock protrudes to the South
② inset, conc block bldg w/ rounded metal roof runs 90° to Bldg A. Also has large loading dock & central loading dock. ③ front gable w/ canopy - comp shingle roof; canopy supported by metal posts placed in pyramidal bases  - these were pump islands. Gable runs || to roofline of ① & ⊥ to roofline of ② This may have been orig. core of complex. ④ is corr. metal sides
A & B NOT connected. B & C are connected; D is connected - has shed roof sloping to E. One overhead door in D.

Photo Data: Roll 8 Frame 20, 19 Feature _____



Historic Resources Inventory Form—Route 66

County Wheeler City SHAMROCK Inventory # 403-SH-40
Historic Name (Jack Deere Dodge Plymouth Chrysler)
Current Name Flea Market
Address _____
Lot(s): 1 Block: 7 Addition: TADOTS Addn.
Owners Address _____
Resource type Building Structure Site Object District
Landscape/Site Features paved lot. steps (3) from street level to entry
Outbuildings _____
Function: Current Use Flea market (closed) Historic Use Auto dealer
Construction Date: _____ Actual Estimated
Architect _____ Builder _____
Possible Threat(s) Demolition Development Neglect Alteration Vacant Utility Expansion
Integrity Location Design Materials Workmanship Setting Feeling Association
USGS Quad #: _____ Year: _____ UTM Zone: _____ Easting: _____ Northing: _____
Priority High Medium Low Recorder Monica Penick Date(s) 6/12/2002



Stylistic Influence(s) _____

Roof type flat Materials _____

Wall façade white stucco over conc block Foundation _____

Window type front: ~~2~~ 2 flat in wood surround sides Materials 24 lite metal casement (4 windows)

Door type front: main door = ; overhead door w/ panels of glazing - painted or filled in. side (E) Materials overhead door is same, but has main door place inside overhead door

Porch type N/A Materials _____

Number of Stories 1 Plan _____

Chimney(s) N/A

General Architectural Description Large box-like bldg, perhaps combo show-room, & garage space

Photo Data: Roll 7 Frame 10 Feature _____



483-54-40
PHOTO 8 (3242)-18
FACING NW

Historic Resources Inventory Form—Route 66

County WHEELER City SHAMPOCK Inventory # 483-SH-41
Historic Name Shell GAS STATION
Current Name VACANT
Address 301 W 12th EN side b/t Arkansas & Choctaw
Lot(s): 203 Block: 6 Addition: TARBET'S ADDN
Owners Address _____
Resource type Building Structure Site Object District
Landscape/Site Features foundation for pump island intact; PAVED pass-thru
Outbuildings _____
Function: Current Use VACANT Historic Use GAS
Construction Date: _____ Actual Estimated
Architect _____ Builder _____
Possible Threat(s) Demolition Development Neglect Alteration Vacant Utility Expansion
Integrity Location Design Materials Workmanship Setting Feeling Association
USGS Quad #: _____ Year: _____ UTM Zone: _____ Easting: _____ Northing: _____
Priority High Medium Low Recorder Monica Penick Date(s) 6/2/2002



Stylistic Influence(s) _____

Roof type flat Materials _____

Wall façade stucco (white); canopy is wood frame w/ stucco applied Foundation _____

Window type plate in wood surround Materials _____

Door type single central man door 1/2 glazed w/ 3 horiz panels below; overhead door on W side wood w/ wood panels Materials _____

Porch type port cochere supported on metal posts (set in conc square bases) Materials _____

Number of Stories 1 Plan _____

Chimney(s) N/A

General Architectural Description typical gas station - unusual clipped end on underside of port cochere. Framing for roof signs remain.

Photo Data: Roll 8 Frame 17, 14 Feature _____



Historic Resources Inventory Form—Route 66

County Wheeler City SHAMPOCK Inventory # 483-SH-42
Historic Name 20 Trees Tourist Courts
Current Name _____
Address _____
Lot(s): 2-14 & 15-27 (?) Block: 6 Addition: TREE'S ADDN
Owners Address Long owner may have been Mrs. Garland Harrison
Resource type Building Structure Site Object District complex
Landscape/Site Features _____
Outbuildings _____
Function: Current Use vacant Historic Use tourist cabins
Construction Date: 1930 Actual Estimated
Architect _____ Builder _____
Possible Threat(s) Demolition Development Neglect Alteration Vacant Utility Expansion
Integrity Location Design Materials Workmanship Setting Feeling Association
USGS Quad #: _____ Year: _____ UTM Zone: _____ Easting: _____ Northing: _____
Priority High Medium Low Recorder Monica Penick Date(s) 6/12/2002



Stylistic Influence(s) _____
 Roof type front gable w/ scalloped fascia Materials comp shingle
 Wall façade Asbestos (some green, some white) Foundation _____
 Window type 3/1 wood sash Materials _____
 Door type solid Materials _____
 Porch type 1/1 but two cabins are joined by carpet Materials _____
 Number of Stories 1 Plan _____

Chimney(s) _____
 General Architectural Description Tourist courts w/ 10 units. Two cabins are joined by double-car porch supported in center w/ metal pole. Most have scalloped fascia boards. Green Bungalow was office - front gabled w/ inset porch, 2 entrances (prob. 1 for business & one for res.) ? ← not all are visible at interior

Photo Data: Roll 8 Frame 15, 14, 13, 12 Feature 11 (office)







483-54-42
PHOTO 8(3242)-14
FACING NW

Historic Resources Inventory Form—Route 66

County WHEELER City SHAMROCK Inventory # 483-SH-43
Historic Name _____ (Attached to 20 Trees Tourist Court?)
Current Name VACANT
Address _____ [N side (ao) to tourist court @ 66 + Arkansas]
Lot(s): 1 Block: 6 Addition: Taxpayers Addn
Owners Address _____
Resource type Building Structure Site Object District
Landscape/Site Features _____
Outbuildings _____
Function: Current Use Vacant Historic Use per SBS, apt units / dormitory
Construction Date: _____ Actual Estimated
Architect _____ Builder _____
Possible Threat(s) Demolition Development Neglect Alteration Vacant Utility Expansion
Integrity Location Design Materials Workmanship Setting Feeling Association
USGS Quad #: _____ Year: _____ UTM Zone: _____ Easting: _____ Northing: _____
Priority High Medium Low Recorder Monica Penick Date(s) 6/12/2002



Stylistic Influence(s) _____

Roof type Flat _____ Materials _____

Wall façade white stucco _____ Foundation _____

Window type 6/1 wood sash _____ Materials _____

Door type 2 entries (paired) - doors are behind screens Materials are not visible. Hood over doors

Porch type N/A _____ Materials _____

Number of Stories 1 _____ Plan _____

Chimney(s) _____

General Architectural Description _____

Photo Data: Roll 8 Frame 10 Feature _____



483-SH-43
PHOTO 8(3242)-10
FACING NORTH

Historic Resources Inventory Form—Route 66

County WHEELER City STAMROCK Inventory # 483-SH-44
Historic Name (Mobile Inv. RESTAURANT & GAS STATION - for JBL)
Current Name Wildcat Cement Co.
Address 401 Hwy 66 [N side of ARKANSAS & ARIZONA]
Lot(s): 27/28 Block: 5 Addition: TARBETTS ADDN
Owners Address _____
Resource type Building Structure Site Object District
Landscape/Site Features Large canopy over old pump islands (8 islands)
Outbuildings _____
Function: Current Use business Historic Use gas, garage & RESTAURANT (E end)
Construction Date: 1950 Actual Estimated
Architect _____ Builder _____
Possible Threat(s) Demolition Development Neglect Alteration Vacant Utility Expansion
Integrity Location Design Materials Workmanship Setting Feeling Association
USGS Quad #: _____ Year: _____ UTM Zone: _____ Easting: _____ Northing: _____
Priority High Medium Low Recorder Monica Penick Date(s) 6/12/2002



Stylistic Influence(s) _____

Roof type flat Materials _____

Wall façade concrete block (painted gray) Foundation _____

Window type plate in wood surround (5 on front) Materials _____

Door type overhead 1/2 glazed 1/2 solid (not clearly visible) Materials 2 overhead doors are wood w/ panels

Porch type canopy is large metal frame supported by Materials 2 metal posts

Number of Stories 1.5 (very tall) Plan _____

Chimney(s) N/A

General Architectural Description garage bays are pull-thru (w/ symm. overhead doors @ rear) lg box-like bldg w/ small projection to E side. Large canopy intact. Original sign frame present.

Photo Data: Roll 8 Frame 9, 8 Feature _____



Historic Resources Inventory Form—Route 66

County Wheeler City SHAMROCK Inventory # 483 - 54 - 45
Historic Name NEAVILLE Welding Service
Current Name NEAVILLE Welding Service
Address 411 W 12th [N side, cc 3 ARIZONA]
Lot(s): 1 Block: 5 Addition: TARBBS
Owners Address on site (W.S. Neaville)
Resource type Building Structure Site Object District
Landscape/Site Features _____
Outbuildings owners house in rear
Function: Current Use welding shop Historic Use welding shop
Construction Date: 1950 Actual Estimated
Architect _____ Builder _____
Possible Threat(s) Demolition Development Neglect Alteration Vacant Utility Expansion
Integrity Location Design Materials Workmanship Setting Feeling Association
USGS Quad #: _____ Year: _____ UTM Zone: _____ Easting: _____ Northing: _____
Priority High Medium Low Recorder Monica Penick Date(s) 6/12/2002



Stylistic Influence(s) _____

Roof type Sheet metal Materials _____

Wall façade sheet metal ^{panels} w/ some corrugated Foundation _____

Window type hopper style metal casement - 6 lite Materials for most

Door type Slider ^{door} made of corrugated metal, on E side Materials front facade has double

Porch type N/A Materials doors made of same panel material & casement windows

Number of Stories 1 Plan _____

Chimney(s) N/A

General Architectural Description panels that make up walls are approx 2' wide - w/

indentations 

Photo Data: Roll 8 Frame 76 Feature _____



Historic Resources Inventory Form—Route 66

County Wheeler City Shamrock Inventory # 483-SH-46
Historic Name Porter's Real Estate, / CONOCO Filling Station
Current Name Porter's Real Estate
Address 511 W 12th (?)
Lot(s): NONE GIVEN Block: 3 Addition: SEC 56
Owners Address _____
Resource type Building Structure Site Object District
Landscape/Site Features PUMP island
Outbuildings _____
Function: Current Use VACANT Historic Use GAS & GARAGE
Construction Date: 1950 Actual Estimated
Architect _____ Builder _____
Possible Threat(s) Demolition Development Neglect Alteration Vacant Utility Expansion
Integrity Location Design Materials Workmanship Setting Feeling Association
USGS Quad #: _____ Year: _____ UTM Zone: _____ Easting: _____ Northing: _____
Priority High Medium Low Recorder Monica Penick Date(s) 6/12/2002



Stylistic Influence(s) _____

Roof type flat Materials _____

Wall façade white stucco Foundation _____

Window type BOARDED - But looks to be wood frame fixed plate window, some w/ panes Materials _____

Door type ^{NEAR DOORS} MISSING - 1 wood overhead door Materials panels - middle 3 glazed - others fixed

Porch type N/A Materials _____

Number of Stories 1 Plan _____

Chimney(s) N/A

General Architectural Description ghosting of sign still evident on front facade.

1 long pump island remains

Photo Data: Roll 2 Frame 5/4 Feature _____

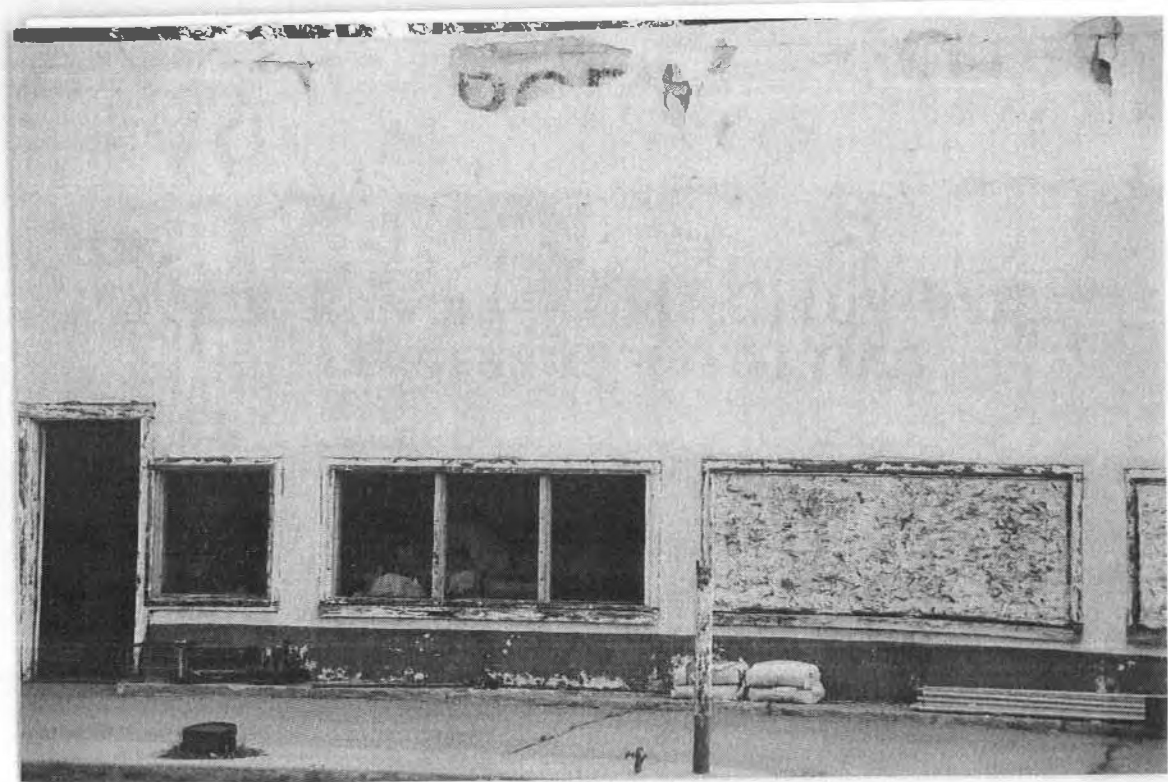

Historic Resources Inventory Form—Route 66

County Whitman City Shawbon Inventory # 483 SH-47
 Historic Name Chapman 3 Sons Garage
 Current Name vacant
 Address [N side, W of Dairy Freeze]
 Lot(s): NONE GIVEN Block: NONE GIVEN Addition: LION'S CLUB ADDN
 Owners Address _____
 Resource type Building Structure Site Object District of salvage
 Landscape/Site Features salvage yard
 Outbuildings _____
 Function: Current Use auto repair Historic Use salvage / domestic
 Construction Date: 1938-39 (per JBS) Actual Estimated
 Architect _____ Builder _____
 Possible Threat(s) Demolition Development Neglect Alteration Vacant Utility Expansion
 Integrity Location Design Materials Workmanship Setting Feeling Association
 USGS Quad #: _____ Year: _____ UTM Zone: _____ Easting: _____ Northing: _____
 Priority High Medium Low Recorder Monica Penick Date(s) 6/12/02

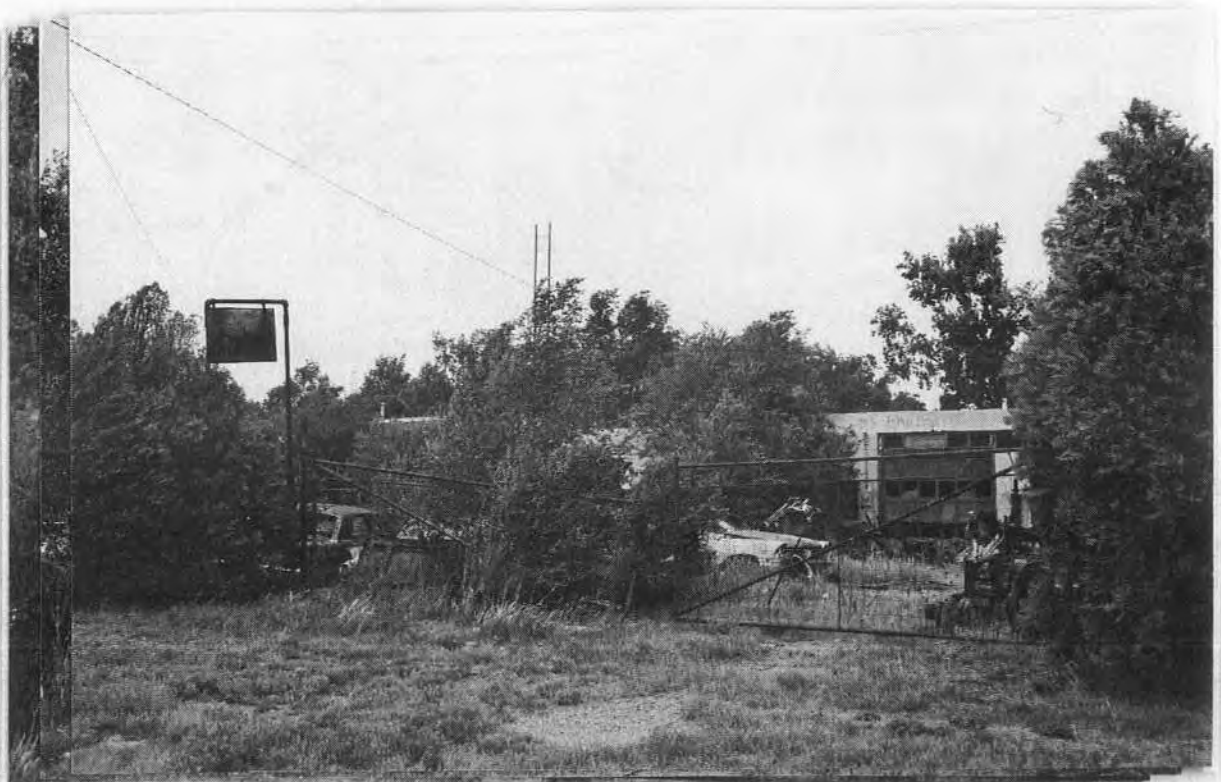

Stylistic Influence(s) _____

Roof type Flat Materials _____

Wall façade Stucco Foundation _____

Window type 6 light metal casement Materials _____

Door type Overhead door - w/ w/ panels Materials _____

Porch type N/A Materials _____

Number of Stories 1 Plan _____

Chimney(s) N/A

General Architectural Description Most of bldg is obstructed by trees & junk. Elements are not in full view. Old rusty sign out front, illegible. Jeep on top of bldg! Appears to be part of a complex of bldgs - rest are domestic.

Photo Data: Roll 8 Frame 3, 2 (s. 50) Feature 9-24



Lela

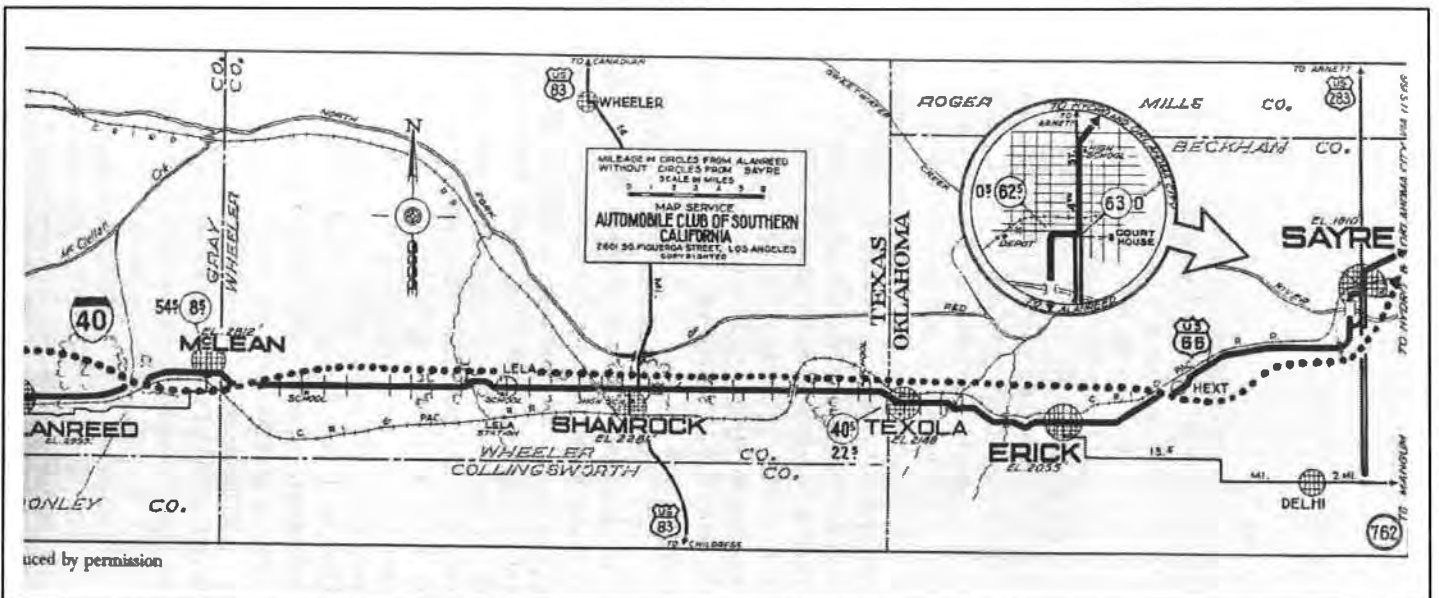

Historic Resources Inventory Form—Route 66

County Wheeler City Lela Inventory # 483-LE-1
Historic Name Hines Shell Truck Stop Service Station
Current Name VACANT
Address _____
Lot(s): _____ Block: _____ Addition: _____
Owners Address _____
Resource type Building Structure Site Object District
Landscape/Site Features conc parking / drive area
Outbuildings _____
Function: Current Use VACANT Historic Use GAS / SERVICE
Construction Date: 1965 Actual Estimated
Architect _____ Builder _____
Possible Threat(s) Demolition Development Neglect Alteration Vacant Utility Expansion
Integrity Location Design Materials Workmanship Setting Feeling Association
USGS Quad #: _____ Year: _____ UTM Zone: _____ Easting: _____ Northing: _____
Priority High Medium Low Recorder Monica Penick Date(s) 6/12/2002



Stylistic Influence(s) _____

Roof type flat w/ corr metal parapet Materials _____

Wall façade stucco Foundation _____

Window type boarded but appears to be plate glass w/ transoms above Materials _____

Door type 2 overhead - paneled w/ t/pnw glass Materials _____

Porch type canopy supported on steel pipes/posts Materials metal & steel

Number of Stories _____ Plan _____

Chimney(s) _____

General Architectural Description late service station - unsure of date but

certainly grand time of 1940s/1950s?

Photo Data: Roll 10 Frame 14^{13^f} Feature eastern N



Historic Resources Inventory Form—Route 66

County Wheeler City Lela Inventory # 483-LE - 2
Historic Name _____
Current Name _____
Address _____ [N side of 740 (Montage)]
Lot(s): _____ Block: _____ Addition: _____
Owners Address _____
Resource type Building Structure Site Object District
Landscape/Site Features _____
Outbuildings _____
Function: Current Use possible commercial Historic Use _____
Construction Date: _____ Actual Estimated
Architect _____ Builder _____
Possible Threat(s) Demolition Development Neglect Alteration Vacant Utility Expansion
Integrity Location Design Materials Workmanship Setting Feeling Association
USGS Quad #: _____ Year: _____ UTM Zone: _____ Easting: _____ Northing: _____
Priority High Medium Low Recorder Monica Penick Date(s) 6/12/2022



Stylistic Influence(s) _____
 Roof type s. do gable w/ project front gable Materials succ old entrance exposed rafters ends
 Wall façade Stucco Foundation _____
 Window type wood sash Materials _____
 Door type front entrance filled in. Main door on W end Materials _____
 Porch type n/a but has slight projecting gable supported in Materials in knee brackets
 Number of Stories 1 Plan linear
 Chimney(s) _____

General Architectural Description function unclear. Only unusual feature is
entrance treatment

Photo Data: Roll 10 Frame 12 Feature looking N



Historic Resources Inventory Form—Route 66

County Wheeler City Lela Inventory # 483-LE-3
Historic Name Lela High School
Current Name VACANT?
Address 2ND & Maple [N side of Maple]
Lot(s): _____ Block: _____ Addition: _____
Owners Address _____
Resource type Building Structure Site Object District
Landscape/Site Features _____
Outbuildings _____
Function: Current Use VACANT Historic Use SCHOOL, EST 1907
Construction Date: 1928 [big plaque] Actual Estimated
Architect _____ Builder _____
Possible Threat(s) Demolition Development Neglect Alteration Vacant Utility Expansion
Integrity Location Design Materials Workmanship Setting Feeling Association
USGS Quad #: _____ Year: _____ UTM Zone: _____ Easting: _____ Northing: _____
Priority High Medium Low Recorder Monica Penick Date(s) 6/12/2002



Stylistic Influence(s) _____
 Roof type pitched behind parapet Materials corr metal (new)
 Wall façade multicolored (red & darker) brick Foundation _____
 Window type hopper style under fixed multi lite Materials metal
 Door type inst. double metal doors w/ small Materials 6 in each door
 Porch type inset entry Materials _____
 Number of Stories 1 Plan _____ *roof line*
 Chimney(s) _____

General Architectural Description 7 bay brick school bldg. Parapet is pitched
over entry. 'Lela High School 1928' engraved in stone 5 ft
above entry doors. Line of under bricks ~~under~~ forms
band under windows.

Photo Data: Roll 10 Frame 10, 9 Feature looking N



Historic Resources Inventory Form—Route 66

County Wheeler City Kila Inventory # 483-LE 4

Historic Name _____

Current Name _____

Address [S. side of I 40 on W side of Km 1547]

Lot(s): _____ Block: _____ Addition: _____

Owners Address _____

Resource type Building Structure Site Object District

Landscape/Site Features _____

Outbuildings _____

Function: Current Use _____ Historic Use _____

Construction Date: _____ Actual Estimated

Architect _____ Builder _____

Possible Threat(s) Demolition Development Neglect Alteration Vacant Utility Expansion

Integrity Location Design Materials Workmanship Setting Feeling Association

USGS Quad #: _____ Year: _____ UTM Zone: _____ Easting: _____ Northing: _____

Priority High Medium Low Recorder Monica Penick Date(s) 6/12/2002

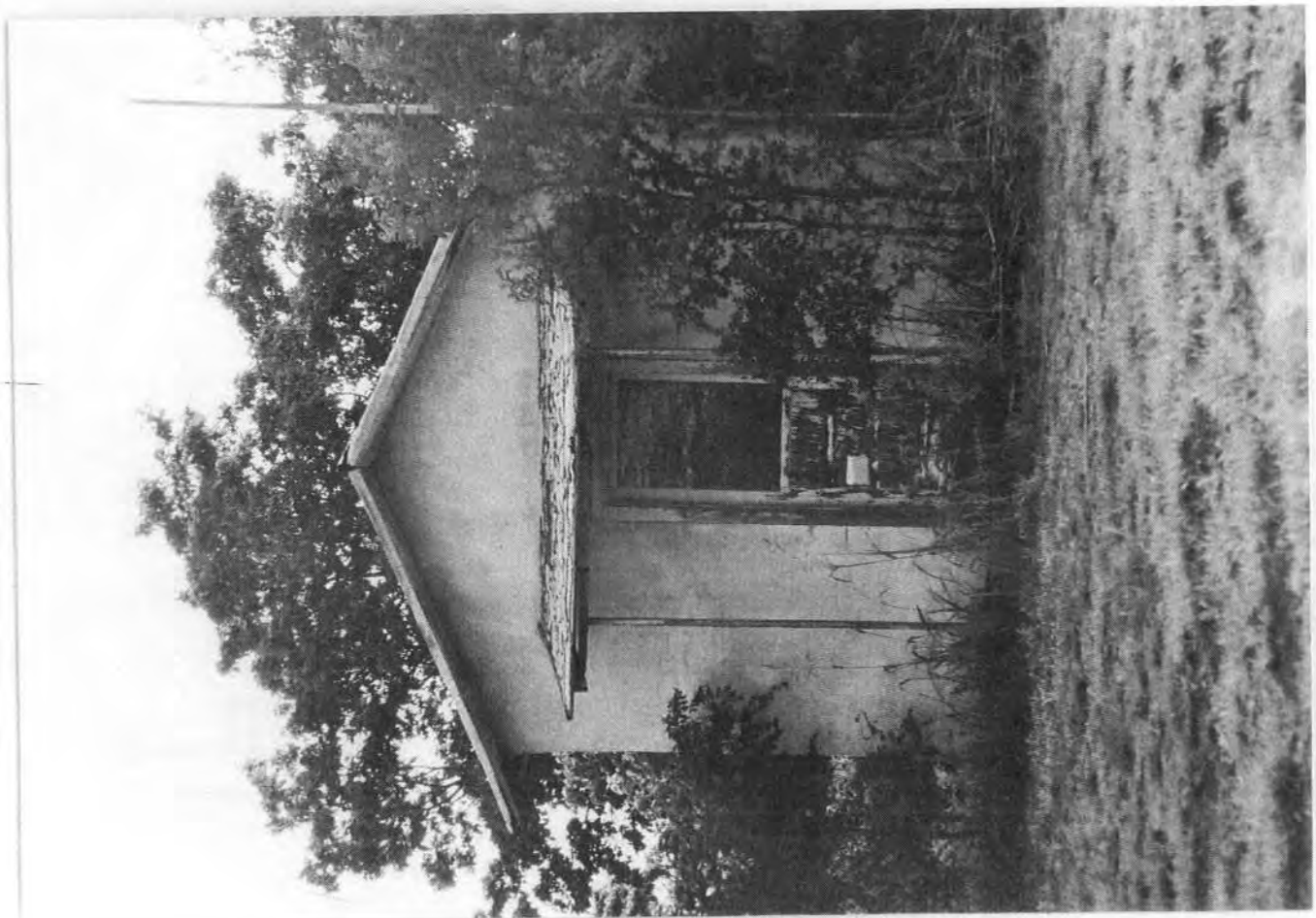

Stylistic Influence(s) _____

Roof type front gable w/ exposed rafters

Materials corr metal ~~shingles~~

Wall façade stucco

Foundation _____

Window type _____

Materials _____

Door type 1/2 glazed 1/2 panel

Materials wood

Porch type hood over door, supported in trim

Materials poles (meta?)

Number of Stories _____

Plan _____

Chimney(s) _____

General Architectural Description tiny shack, but looks to have had corner
fracture. Sides obscured by brush.

Photo Data: Roll 10 Frame 8 Feature looking W

API B1 DANXON NNN- 1 3110

029

56521

483-LE-4

Photo # (3475)-8

FACING WEST