

Historic Resources Survey Route 66 through Texas

Survey Materials

Deaf Smith County

Glenrio

Rural areas



December 2002

Prepared By: Monica Penick, Consulting Architectural Historian

Glenrio

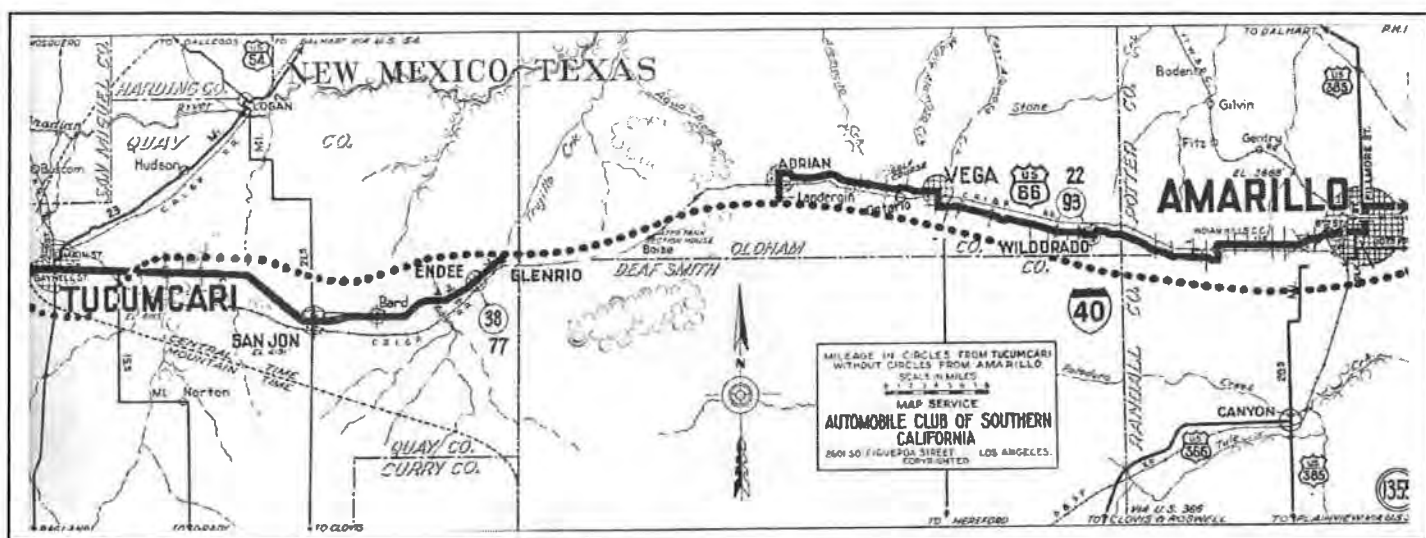

NOT TO
SCALE

GLENN
TEXAS

STARTLINE

GR. A

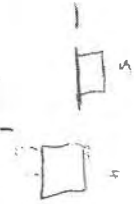
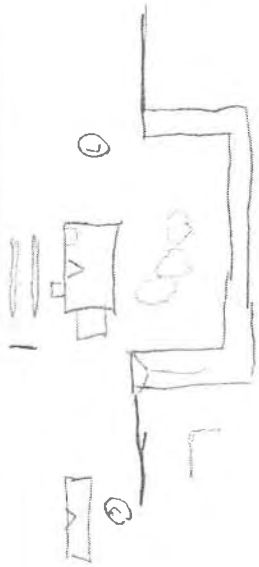

2 3 4 5

Handwritten text, possibly a signature or name, written vertically.

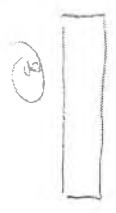
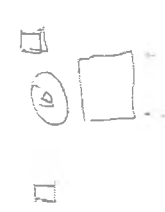
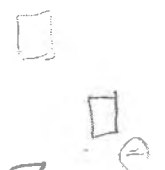

Handwritten text at the bottom right corner, possibly a date or page number.

Historic Resources Inventory Form—Route 66

County Deaf Smith City Clario Inventory # 117-66-1
 Historic Name Gas Station
 Current Name _____
 Address N side of I40 @ Gladio Exit
 Lot(s): _____ Block: _____ Addition: _____
 Owners Address _____
 Resource type ☒ Building ☐ Structure ☐ Site ☐ Object ☐ District
 Landscape/Site Features _____
 Outbuildings _____
 Function: Current Use vacant Historic Use gas/garage
 Construction Date: 1956 ☐ Actual ☒ Estimated
 Architect _____ Builder _____
 Possible Threat(s) ☐ Demolition ☐ Development ☒ Neglect ☐ Alteration ☒ Vacant ☐ Utility Expansion
 Integrity ☒ Location ☐ Design ☐ Materials ☐ Workmanship ☐ Setting ☐ Feeling ☐ Association
 USGS Quad #: _____ Year: _____ UTM Zone: _____ Easting: _____ Northing: _____
 Priority ☐ High ☐ Medium ☐ Low Recorder Monica Penick Date(s) 7/11/2002

May have been moved

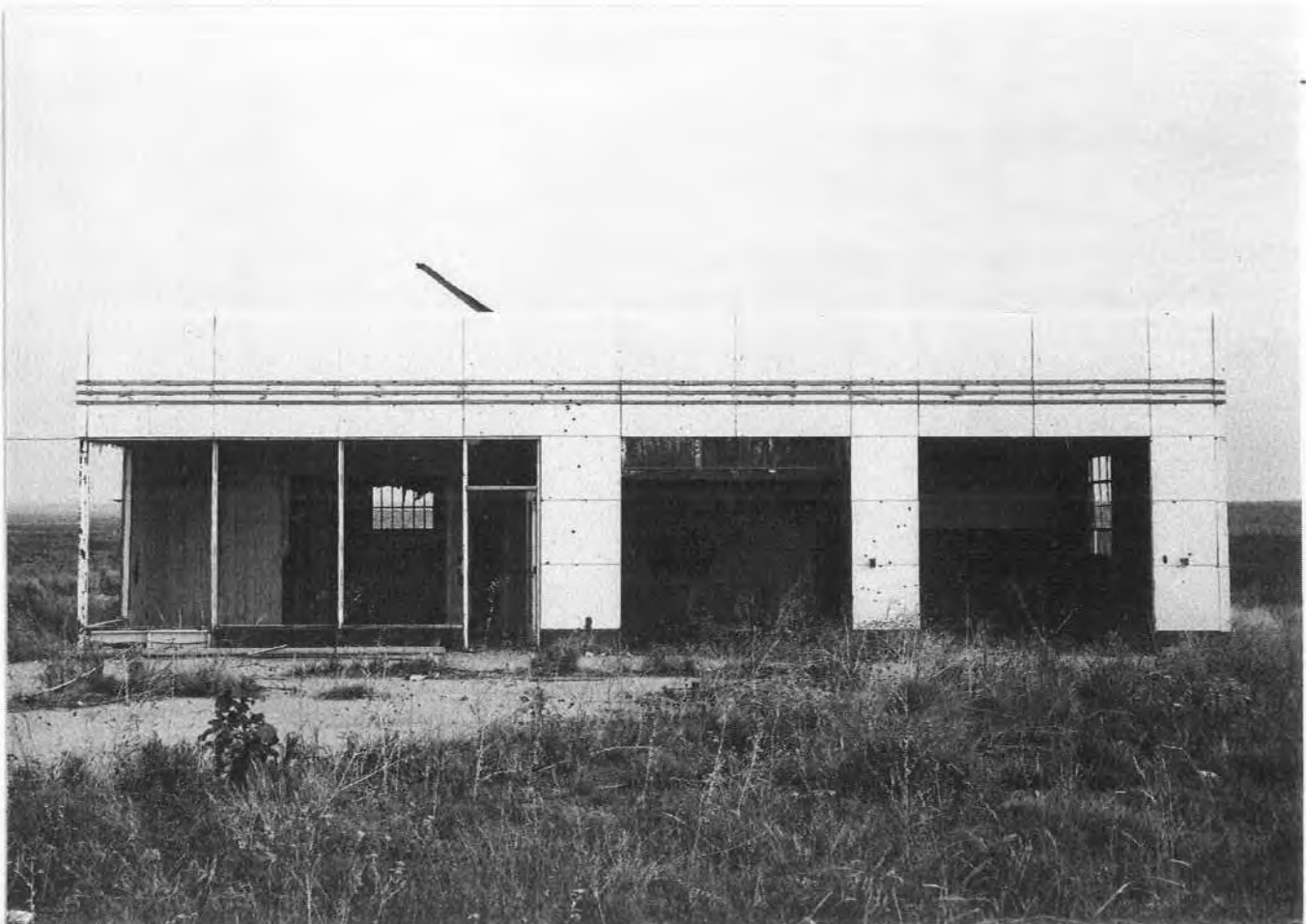

Stylistic Influence(s) _____

Roof type flat Materials _____

Wall facade white porcelain w/ 3 horizontal green stripes Foundation _____

Window type metal frame - glass missing Materials _____

Door type metal frame - glass missing w/ transom; 2 overhead bays Materials _____

Porch type _____ Materials _____

Number of Stories _____ Plan _____

Chimney(s) _____

General Architectural Description _____

*bldg prop. moved from Glenridge to Ifo road

Photo Data: Roll 20 Frame _____ Feature 17 look N

API 51 OAMXON NNIN 1 3719

020

70599

117-GL-1

PHOTO 20-3754-17
FACING NORTH

Historic Resources Inventory Form—Route 66

County Deaf Smith City Glendon Inventory # 117-GL-2
Historic Name SIGN = Bldg Remnants
Current Name _____
Address _____
Lot(s): _____ Block: _____ Addition: _____
Owners Address _____
Resource type ☐ Building ☐ Structure ☐ Site ☐ Object ☐ District
Landscape/Site Features _____
Outbuildings _____
Function: Current Use _____ Historic Use _____
Construction Date: _____ ☐ Actual ☐ Estimated
Architect _____ Builder _____
Possible Threat(s) ☐ Demolition ☐ Development ☐ Neglect ☐ Alteration ☐ Vacant ☐ Utility Expansion
Integrity ☐ Location ☐ Design ☐ Materials ☐ Workmanship ☐ Setting ☐ Feeling ☐ Association
USGS Quad #: _____ Year: _____ UTM Zone: _____ Easting: _____ Northing: _____
Priority ☐ High ☐ Medium ☐ Low Recorder Monica Penick Date(s) 7/10/2002

Stylistic Influence(s) _____

Roof type _____ Materials _____

Wall facade _____ Foundation _____

Window type _____ Materials _____

Door type _____ Materials _____

Porch type _____ Materials _____

Number of Stories _____ Plan _____

Chimney(s) _____

General Architectural Description _____

Photo Data: Roll _____ Frame _____ Feature No photo

Historic Resources Inventory Form—Route 66

County Deaf Smith City Glenrio Inventory # 117 GL-3
 Historic Name _____
 Current Name RUINS & SIGN
 Address N side of CC
 Lot(s): _____ Block: _____ Addition: _____
 Owners Address _____
 Resource type ☐ Building ☐ Structure ☒ Site ☐ Object ☐ District
 Landscape/Site Features sign frame
 Outbuildings _____
 Function: Current Use _____ Historic Use _____
 Construction Date: _____ ☐ Actual ☐ Estimated
 Architect _____ Builder _____
 Possible Threat(s) ☐ Demolition ☐ Development ☐ Neglect ☐ Alteration ☐ Vacant ☐ Utility Expansion
 Integrity ☐ Location ☐ Design ☐ Materials ☐ Workmanship ☐ Setting ☐ Feeling ☐ Association
 USGS Quad #: _____ Year: _____ UTM Zone: _____ Easting: _____ Northing: _____
 Priority ☐ High ☐ Medium ☐ Low Recorder Monica Penick Date(s) 7/11/2002



Stylistic Influence(s) _____

Roof type _____ Materials _____

Wall facade _____ Foundation _____

Window type _____ Materials _____

Door type _____ Materials _____

Porch type _____ Materials _____

Number of Stories _____ Plan _____

Chimney(s) _____

General Architectural Description brick rubble & sign frame

Photo Data: Roll 20 Frame _____ Feature 16 look N

API B1 000000 NNN 0 3719

021

70600

117 GL-3
PHOTO 20-3754-16
FACING NORTH

Historic Resources Inventory Form—Route 66

County Deaf Smith City Genardis Inventory # 117 GL-4
 Historic Name _____
 Current Name _____
 Address N side of 66
 Lot(s): _____ Block: _____ Addition: _____
 Owners Address _____
 Resource type ☐ Building ☐ Structure ☐ Site ☐ Object ☐ District
 Landscape/Site Features sign frame, pump, hand
 Outbuildings _____
 Function: Current Use VACANT Historic Use gas
 Construction Date: 1930 ☐ Actual ☒ Estimated
 Architect _____ Builder _____
 Possible Threat(s) ☐ Demolition ☐ Development ☒ Neglect ☐ Alteration ☒ Vacant ☐ Utility Expansion
 Integrity ☐ Location ☐ Design ☐ Materials ☐ Workmanship ☐ Setting ☐ Feeling ☐ Association
 USGS Quad #: _____ Year: _____ UTM Zone: _____ Easting: _____ Northing: _____
 Priority ☐ High ☐ Medium ☐ Low Recorder Monica Penick Date(s) 7/11/2002



Stylistic Influence(s) _____

Roof type flat w/ parapet Materials _____

Wall facade stucco over conc block Foundation _____

Window type #8 light metal casement Materials _____

Door type 1 man door - frame glazed in wood Materials multipanel overhead door 2 rows glaz.

Porch type canopy on steel posts, rounded corners Materials Protruding ridge row

Number of Stories 1 Plan _____

Chimney(s) _____

General Architectural Description _____

Photo Data: Roll 20 Frame _____ Feature 15

API B1 OAKXON NNN 0 3719

022

70601

117-6L-4
PHOTO 20-3754-15
FACING NORTH

Historic Resources Inventory Form—Route 66

County Deaf Smith City Glenn Inventory # 117-61-54
 Historic Name CAFE
 Current Name _____
 Address N side of 66
 Lot(s): _____ Block: _____ Addition: _____
 Owners Address _____
 Resource type ☒ Building ☐ Structure ☐ Site ☐ Object ☐ District
 Landscape/Site Features _____
 Outbuildings _____
 Function: Current Use private / storage? Historic Use cafe / eating (see below)
 Construction Date: 1930 ☐ Actual ☒ Estimated
 Architect _____ Builder _____
 Possible Threat(s) ☐ Demolition ☐ Development ☐ Neglect ☐ Alteration ☐ Vacant ☐ Utility Expansion
 Integrity ☐ Location ☐ Design ☐ Materials ☐ Workmanship ☐ Setting ☐ Feeling ☐ Association
 USGS Quad #: _____ Year: _____ UTM Zone: _____ Easting: _____ Northing: _____
 Priority ☒ High ☐ Medium ☐ Low Recorder Monica Penick Date(s) 7/11/2007

X Deaf Smith Co. History has a photo of this property & its labeled as "GAS STATION"



Stylistic Influence(s) _____

Roof type flat w/ parapet, curved toward rear of bldg Materials _____

Wall facade painted conc block Foundation _____

Window type metal casement Materials _____

Door type 1/2 pane 1/2 glass, wood Materials _____

Porch type protruding cornice line Materials _____

Number of Stories 1 Plan _____

Chimney(s) _____

General Architectural Description modern influences seen in protruding beltline
or cornice line (done in corr metal w/ curved rxs).

protruding - loc's crown? Door in rear of E ele,
prob restrooms

side yntile is stepped [] painted tile is ~~slant~~ stepped in
gableding in W ele

Photo Data: Roll 20 Frame _____ Feature 14 facade, 100% N

13 door, 100% NW

12 overall w/ sign NW

11 lock





API B1 BANKEN NNN 0 3719

025

70604

117-66-5
PHOTO 20-3754-12
FAC NO NW

API B1 BANKEN NNN 0 3719

026

70605

117-66-5
PHOTO 20-3754-11
FACING EAST

Historic Resources Inventory Form—Route 66

County Deaf Smith City Glenrio Inventory # 117-G1-6
 Historic Name (A-frame Cafe?) Possible K&A (camp ground)?
 Current Name _____
 Address NO side of 66
 Lot(s): _____ Block: _____ Addition: _____
 Owners Address _____
 Resource type ☒ Building ☐ Structure ☐ Site ☐ Object ☐ District
 Landscape/Site Features _____
 Outbuildings _____
 Function: Current Use _____ Historic Use Cafe?
 Construction Date: _____ ☐ Actual ☐ Estimated
 Architect _____ Builder _____
 Possible Threat(s) ☐ Demolition ☐ Development ☐ Neglect ☐ Alteration ☐ Vacant ☐ Utility Expansion
 Integrity ☐ Location ☐ Design ☐ Materials ☐ Workmanship ☐ Setting ☐ Feeling ☐ Association
 USGS Quad #: _____ Year: _____ UTM Zone: _____ Easting: _____ Northing: _____
 Priority ☐ High ☐ Medium ☐ Low Recorder Monica Penick Date(s) 7/11/2002



Stylistic Influence(s) _____
 Roof type mansard w/ A-frame ^{A-frame?} ~~- mansard~~ is wood shingle, rd is likely flat
 Wall facade board & batten
 Window type plate in wood
 Door type missing; central door had side light Materials 3 openings for doors
 Porch type N/A
 Number of Stories _____
 Chimney(s) _____

General Architectural Description unusual A-frame entry portal on this
 1 unit deep linear plan bldg. All used wood
 shingle. No signage

Photo Data: Roll 26 Frame _____ Feature 1° overall look N
 9 landscape features



Historic Resources Inventory Form—Route 66

County Deaf Smith City Glenrio Inventory # 117-64-7A
 Historic Name First Motel in Tx. Motel / Cafe B Units
 Current Name _____
 Address N side of hwy
 Lot(s): _____ Block: _____ Addition: _____
 Owners Address _____
 Resource type ☒ Building ☐ Structure ☐ Site ☐ Object ☐ District
 Landscape/Site Features retainer wall (conc block); pump island; 2 lg signs
 Outbuildings _____
 Function: Current Use VACANT Historic Use motel / cafe / GAS
 Construction Date: 1970 ☐ Actual ☐ Estimated
 Architect _____ Builder _____
 Possible Threat(s) ☐ Demolition ☐ Development ☐ Neglect ☐ Alteration ☐ Vacant ☐ Utility Expansion
 Integrity ☐ Location ☐ Design ☐ Materials ☐ Workmanship ☐ Setting ☐ Feeling ☐ Association
 USGS Quad #: _____ Year: _____ UTM Zone: _____ Easting: _____ Northing: _____
 Priority ☐ High ☐ Medium ☐ Low Recorder Monica Penick Date(s) 7/11/2002



Stylistic Influence(s) _____

Roof type ^{① side gable w/ cross gable entry porch, covered shingle} ^{② side gable w/ ex raft ends, covered shingle} ^{③ exposed raft ends} Materials _____

Wall facade ^{① painted conc block} ^{② painted conc block} ^{③ W wing is stucco} Foundation _____

Window type ^{① metal casement} ^{② west wing has 4, wood sash} ^{③ metal sash} Materials _____

Door type ^{① 1/2 glass 1/2 panel, 1 derhaco bay, 1 bay glass in metal frame - this is at rear of entrance} ^{② west wing - wood paneled; N wing solid wood} Materials _____

Porch type ^{① covered} ^{② extending over porch in decorative iron rails} Materials _____

Number of Stories _____ Plan ^{U w/ office location in front} _____

Chimney(s) _____

General Architectural Description ^{standing kids is not like long shing}
^{metal sign, no dots visible from street}

^{west wing appears oldest; E wing looks to have been residence}
^{office west combo gas / garage / office / maybe cafe}

Photo Data: Roll 26 Frame _____ Feature 8 ^{unfs}
7 ^{typical w/ (west wing, look W)}
6 ^{entr}
5 ^{office look N}
4 ^{sign look E}





API B1 OANXON NNN 0 3719

030

70609

117-66-7
PROD 20-7754-7
FACING NW

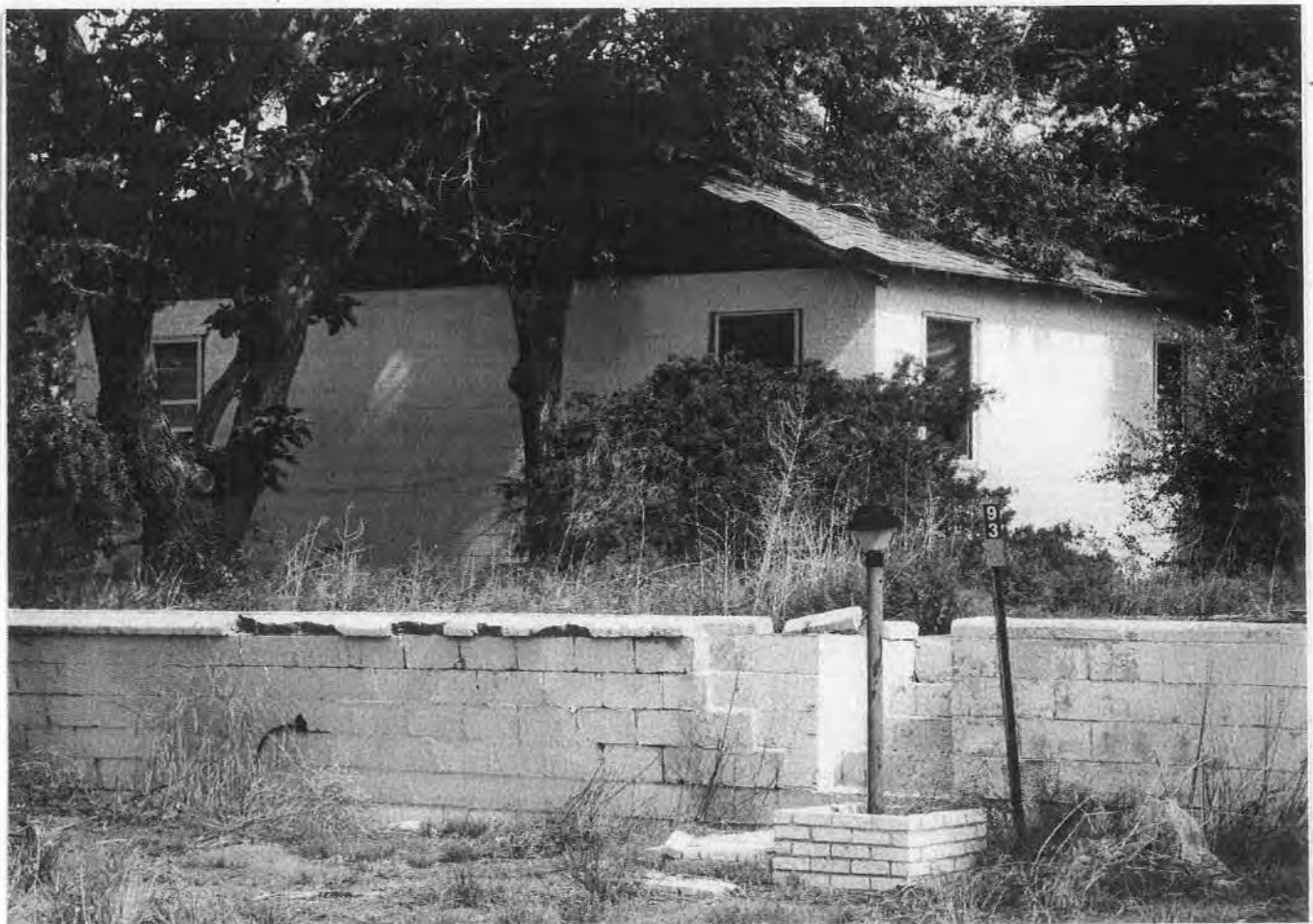

Historic Resources Inventory Form—Route 66

County Quay County New Mexico City Glennio Inventory # NM037-GL-8
 Historic Name Motel
 Current Name
 Address N side of 66 just w of GRA & SAILING
 Lot(s): Block: Addition:
 Owners Address
 Resource type ☒ Building ☐ Structure ☐ Site ☐ Object ☐ District
 Landscape/Site Features
 Outbuildings
 Function: Current Use VACANT Historic Use Motel
 Construction Date: ☐ Actual ☐ Estimated
 Architect Builder
 Possible Threat(s) ☐ Demolition ☐ Development ☒ Neglect ☐ Alteration ☒ Vacant ☐ Utility Expansion
 Integrity ☐ Location ☐ Design ☐ Materials ☐ Workmanship ☐ Setting ☐ Feeling ☐ Association
 USGS Quad #: Year: UTM Zone: Easting: Northing:
 Priority ☐ High ☐ Medium ☐ Low Recorder Monica Penick Date(s) 7/11/2002



Stylistic Influence(s) _____

Roof type side gable w/ exposed rafters

Materials comp shingle

Wall facade stucco

Foundation _____

Window type 1" wood sash

Materials _____

Door type wood frame - [all doors missing]

Materials _____

Porch type N/A

Materials _____

Number of Stories _____

Plan linear

Chimney(s) _____

General Architectural Description approx 7 units Bathrooms may have been
on W end,

19 may have been office for this motel

Photo Data: Roll 20

Frame _____

Feature 3

look N

2

typical unit loc N



Historic Resources Inventory Form—Route 66

County Guay City New Mexico City Chaparral Inventory # NM037-66-9
 Historic Name Store / Motel [vintage shopping]
 Current Name _____
 Address N side of 66, just west of OK & state line
 Lot(s): _____ Block: _____ Addition: _____
 Owners Address _____
 Resource type ☒ Building ☐ Structure ☐ Site ☐ Object ☐ District
 Landscape/Site Features _____
 Outbuildings _____
 Function: Current Use VACANT Historic Use store / motel OK to
 Construction Date: 1950 ☐ Actual ☒ Estimated
 Architect _____ Builder _____
 Possible Threat(s) ☐ Demolition ☐ Development ☒ Neglect ☐ Alteration ☒ Vacant ☐ Utility Expansion
 Integrity ☐ Location ☐ Design ☐ Materials ☐ Workmanship ☐ Setting ☐ Feeling ☐ Association
 USGS Quad #: _____ Year: _____ UTM Zone: _____ Easting: _____ Northing: _____
 Priority ☐ High ☐ Medium ☐ Low Recorder Monica Penick Date(s) 7/11/2008



Stylistic Influence(s) _____

Roof type flat w/ parapet Materials _____

Wall facade Stucco / painted concrete block Foundation staked by walls

Window type front: horiz sliders in metal frame Materials _____

Door type fully glazed in metal frame Materials _____

Porch type wood frame awning no supports Materials _____

Number of Stories _____ Plan _____

Chimney(s) _____

General Architectural Description facade has unusual protruding wings (1 cmu unit deep). facade also has decorative pattern comprised of alternating protruding blocks - painted yellow. Ghosting - N E etc.

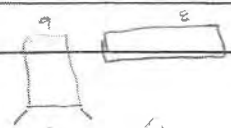

Photo Data: Roll 20 Frame _____ Feature 1 oblique look W

21 - 34 front look N



Historic Resources Inventory Form—Route 66

County Quay Co, NM City GLENZIO Inventory # NMD37 - GL 10
 Historic Name _____ GAS STATION _____
 Current Name _____
 Address _____
 Lot(s): _____ Block: _____ Addition: _____
 Owners Address _____
 Resource type ☒ Building ☐ Structure ☐ Site ☐ Object ☐ District
 Landscape/Site Features pump island
 Outbuildings 1) hipped roof, stucco walls - (part of kitchen station)
 Function: Current Use _____ Historic Use _____
 Construction Date: 1926 ☐ Actual ☒ Estimated
 Architect _____ Builder _____
 Possible Threat(s) ☐ Demolition ☐ Development ☒ Neglect ☐ Alteration ☒ Vacant ☐ Utility Expansion
 Integrity ☐ Location ☐ Design ☐ Materials ☐ Workmanship ☐ Setting ☐ Feeling ☐ Association
 USGS Quad #: _____ Year: _____ UTM Zone: _____ Easting: _____ Northing: _____
 Priority ☒ High ☐ Medium ☐ Low Recorder Monica Penick Date(s) 7/11/2012



Stylistic Influence(s) _____

Roof type hipped w/ exposed rafters Materials wood shingle

Wall facade stucco Foundation _____

Window type 1/1 wood sash Materials _____

Door type central - 1/2 glazed 1/2 hollow pane Materials wood frame

Porch type canopy on wood posts Materials _____

Number of Stories 1 Plan 

Chimney(s) _____

General Architectural Description very conc old gas station w/ matching outbldg

another sm conc outbldg (no roof or windows left) is to W, but not
sure if it's part of this station)

Photo Data: Roll 20 Frame _____ Feature 1 ~~sheds foot W~~

21-35 ^{out} look NW

21-34 look N

21-33 outbldg #2
32 " #1





API B1 0ANXON NNN 0 3803

005

70670

NM037-GL-10
PHOTO 21-3762-72
FACING NORTH

API B1 0ANXON NNN- 1 3803

004

70669

NM037-GL-10
PHOTO 21-3762-33
FACING NORTH

Way Cross New Mex Historic Resources Inventory Form—Route 66

County New Mex City Glenrio Inventory # NM037-GL-11
 Historic Name Glenrio Post Office
 Current Name _____
 Address _____
 Lot(s): _____ Block: _____ Addition: _____
 Owners Address _____
 Resource type ☒ Building ☐ Structure ☐ Site ☐ Object ☐ District
 Landscape/Site Features _____
 Outbuildings _____
 Function: Current Use Vacant Historic Use P.O.
 Construction Date: 1912 (see history) ☐ Actual ☒ Estimated
 Architect _____ Builder _____
 Possible Threat(s) ☐ Demolition ☐ Development ☒ Neglect ☐ Alteration ☒ Vacant ☐ Utility Expansion
 Integrity ☐ Location ☐ Design ☐ Materials ☐ Workmanship ☐ Setting ☐ Feeling ☐ Association
 USGS Quad #: _____ Year: _____ UTM Zone: _____ Easting: _____ Northing: _____
 Priority ☐ High ☐ Medium ☐ Low Recorder Monica Penick Date(s) 7/11/2002

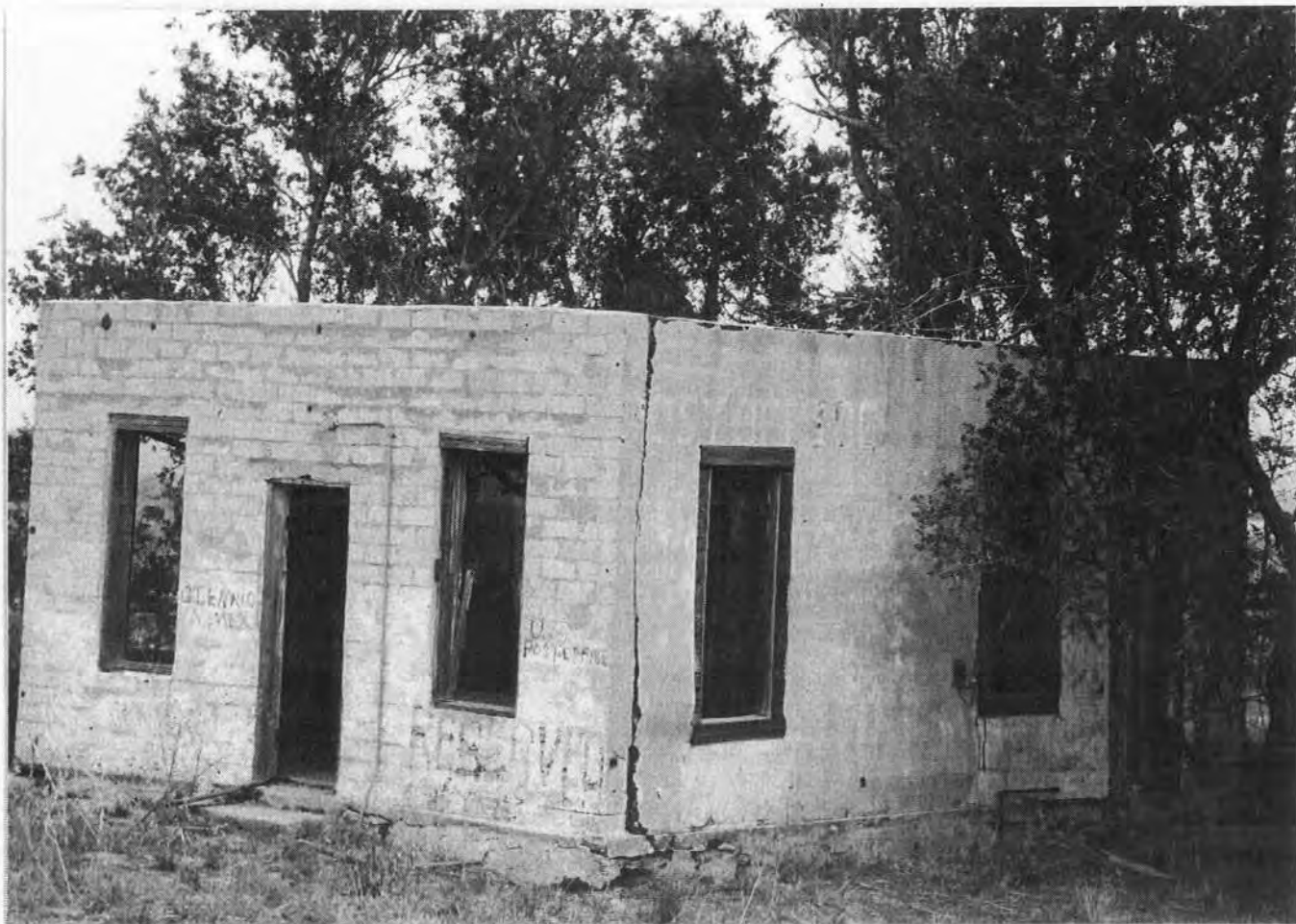

Stylistic Influence(s) _____

Roof type MISSING Materials _____

Wall facade conc block / stucco Foundation _____

Window type wood frame; [windows missing] Materials _____

Door type wood frame [door missing] Materials _____

Porch type _____ Materials _____

Number of Stories _____ Plan _____

Chimney(s) _____

General Architectural Description _____

Photo Data: Roll 21 Frame _____ Feature 31

API B1 OANXON NNN 0 3803

006

70671

NM037-GL '11
PHOTO 21-3762-31
FACING NW

Historic Resources Inventory Form—Route 66

County Quay Co., NM City Glenn Inventory # NH037-OL ¹²
 Historic Name PHOTO CART THE ROAD
 Current Name S 1A FB
 Address _____
 Lot(s): _____ Block: _____ Addition: _____
 Owners Address _____
 Resource type ☐ Building ☐ Structure ☐ Site ☐ Object ☐ District
 Landscape/Site Features _____
 Outbuildings _____
 Function: Current Use _____ Historic Use _____
 Construction Date: _____ ☐ Actual ☐ Estimated
 Architect _____ Builder _____
 Possible Threat(s) ☐ Demolition ☐ Development ☐ Neglect ☐ Alteration ☐ Vacant ☐ Utility Expansion
 Integrity ☐ Location ☐ Design ☐ Materials ☐ Workmanship ☐ Setting ☐ Feeling ☐ Association
 USGS Quad #: _____ Year: _____ UTM Zone: _____ Easting: _____ Northing: _____
 Priority ☐ High ☐ Medium ☐ Low Recorder Monica Penick Date(s) 7/11/2002



Stylistic Influence(s) _____ 5329.9

Roof type _____ Materials _____

Wall facade _____ Foundation _____

Window type _____ Materials _____

Door type _____ Materials _____

Porch type _____ Materials _____

Number of Stories _____ Plan _____

Chimney(s) _____

General Architectural Description 4 lanes divided by conc median (2 lanes each side)

Median strip on TX side is missing; on N.M. side is approx 2.5' wide w/ 8 ft sections (rectangular w/ chamfered edges).

Excellent intact strip of rd thru Giarro - distance from entry ramp to dot (N.M. side) is approx $\frac{9}{10}$ to 1 miles. Rd connects to San Jon, NM (via N.M. Jct). Rd contains 13/10 E of Giarro but pavement ends & DOT project is changing alignment here.

Photo Data: Roll _____ Frame _____ Feature 21 31

30 @ look W (N.M. side)

29 rd look E into TX

28 rd looking W (N.M. side)

