

Jericho

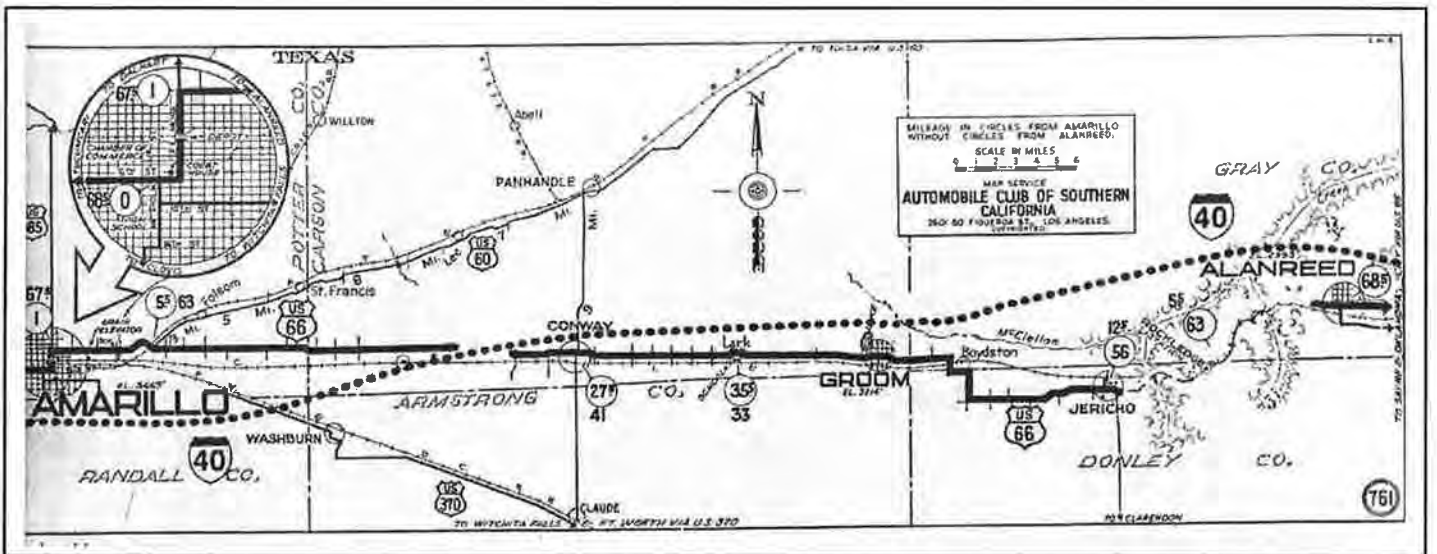

W 3



70

ROAD 6

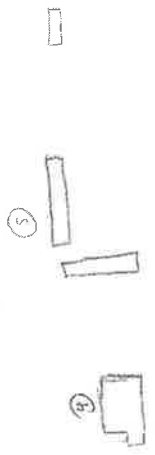

JEBELTA

Historic Resources Inventory Form—Route 66

County Dorley City Jericho local Inventory # 129-SE/RURAL-1
Historic Name culvert
Current Name _____
Address [S side of 140, just E of Dorley/Groby Market]
Lot(s): _____ Block: _____ Addition: _____
Owners Address _____
Resource type Building Structure Site Object District
Landscape/Site Features _____
Outbuildings _____
Function: Current Use _____ Historic Use _____
Construction Date: _____ Actual Estimated
Architect _____ Builder _____
Possible Threat(s) Demolition Development Neglect Alteration Vacant Utility Expansion
Integrity Location Design Materials Workmanship Setting Feeling Association
USGS Quad #: _____ Year: _____ UTM Zone: _____ Easting: _____ Northing: _____
Priority High Medium Low Recorder Monica Penick Date(s) _____



Stylistic Influence(s) _____
Roof type _____ Materials _____
Wall façade _____ Foundation _____
Window type _____ Materials _____
Door type _____ Materials _____
Porch type _____ Materials _____
Number of Stories _____ Plan _____
Chimney(s) _____

General Architectural Description NOT SURE of Age. Culvert under part of
old RR grade. S side c

Photo Data: Roll 9 Frame 15 Feature looking S

API B1 BANXON NNN+ 1 3106

010

56370

129-JC/RURAL-1
PHOTO 9-3480-15
FACING SOUTH

Historic Resources Inventory Form—Route 66

County Douglas City Jarvis Inventory # 129- SE 2

Historic Name _____

Current Name _____

Address [Road B (Intersect of 70) South side of road 1/2 mi. S Jarvis]

Lot(s): _____ Block: _____ Addition: _____

Owners Address _____

Resource type Building Structure Site Object District RUIN

Landscape/Site Features _____

Outbuildings _____

Function: Current Use Ruin Historic Use _____

Construction Date: _____ Actual Estimated

Architect _____ Builder _____

Possible Threat(s) Demolition Development Neglect Alteration Vacant Utility Expansion

Integrity Location Design Materials Workmanship Setting Feeling Association

USGS Quad #: _____ Year: _____ UTM Zone: _____ Easting: _____ Northing: _____

Priority High Medium Low Recorder Monica Penick Date(s) 6/25

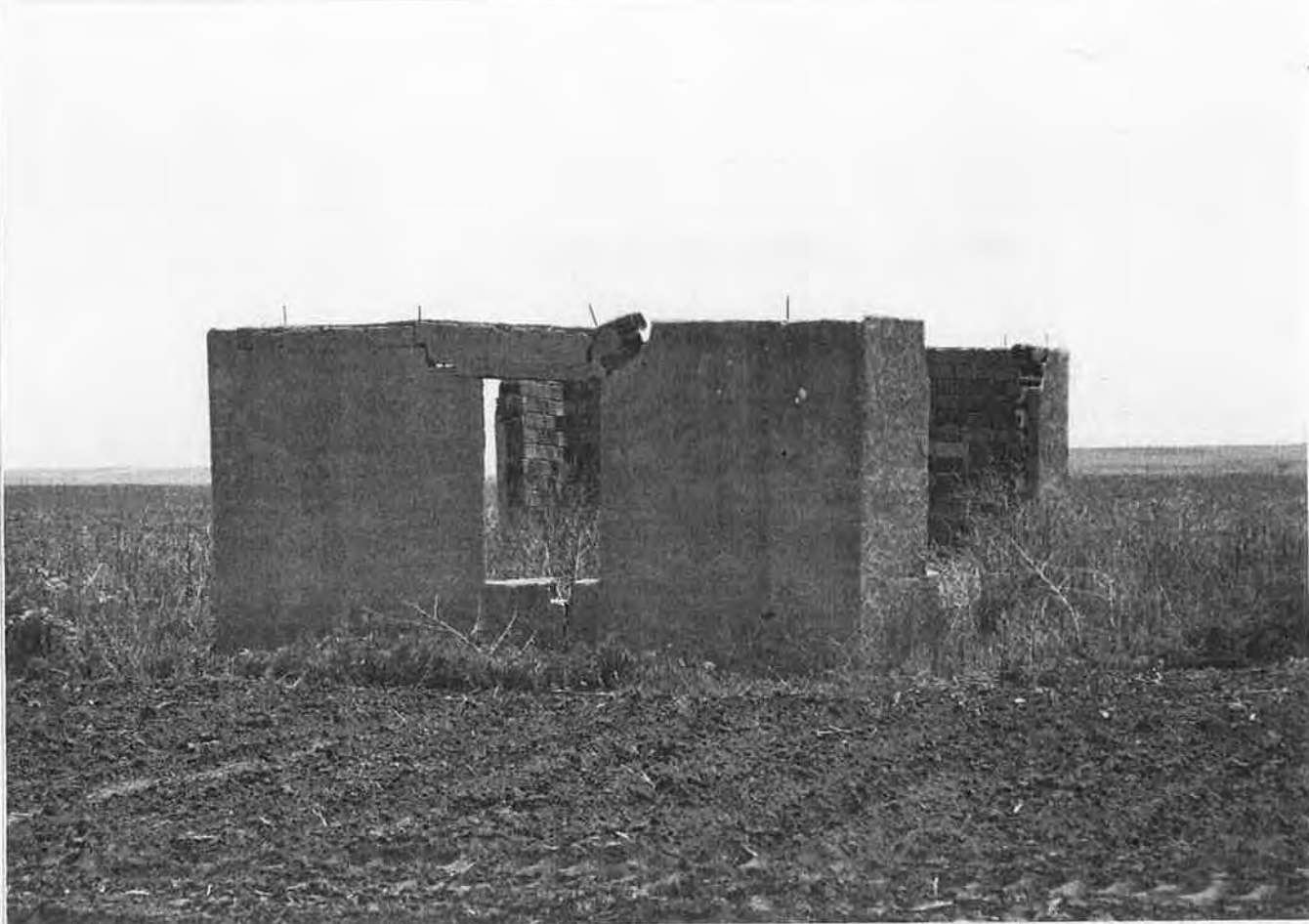

Stylistic Influence(s) _____

Roof type MISSING Materials _____

Wall façade hollow clay tile w/ stucco Foundation _____

Window type missing Materials _____

Door type missing Materials _____

Porch type N/A Materials _____

Number of Stories 7 Plan _____

Chimney(s) _____

General Architectural Description remains of bldg, may have been commercial
now
in the middle of plowed field

Photo Data: Roll 9 Frame 14 Feature look S

API B1 0ANX0N NNN 0 3106

011

56371

129-JE-2
PHOTO 9-3480-14
FACING SOUTH

Historic Resources Inventory Form—Route 66

County DONLEY City JERICHO Inventory # 129-JE-3
Historic Name _____
Current Name BUDS TOWNS
Address [s side road b.]
Lot(s): _____ Block: _____ Addition: _____
Owners Address _____
Resource type Building Structure Site Object District RUIN
Landscape/Site Features _____
Outbuildings _____
Function: Current Use _____ Historic Use _____
Construction Date: _____ Actual Estimated
Architect _____ Builder _____
Possible Threat(s) Demolition Development Neglect Alteration Vacant Utility Expansion
Integrity Location Design Materials Workmanship Setting Feeling Association
USGS Quad #: _____ Year: _____ UTM Zone: _____ Easting: _____ Northing: _____
Priority High Medium Low Recorder Monica Penick Date(s) 6/25/02



Stylistic Influence(s) _____
 Roof type _____ Materials _____
 Wall façade _____ Foundation _____
 Window type _____ Materials _____
 Door type _____ Materials _____
 Porch type _____ Materials _____
 Number of Stories _____ Plan _____
 Chimney(s) _____

General Architectural Description remains of foundation - holes like bricks was
same clay tile (red color & texture) as fornic #1

Photo Data: Roll 9 Frame 13 Feature look S

API B1 @ANXON NNN @ 3106

012

56372

129-JE-3
 PHOTO 9-3480-13
 FACING SOUTH

Historic Resources Inventory Form—Route 66

County Douley City JERICHO Inventory # 129-JE-4
Historic Name _____
Current Name _____
Address [Road 6, N side]
Lot(s): _____ Block: _____ Addition: _____
Owners Address _____
Resource type Building Structure Site Object District
Landscape/Site Features _____
Outbuildings remains of small shed on W side of lot
Function: Current Use VACANT Historic Use domestic ? / poss assoc w a 2^d mate!
Construction Date: _____ Actual Estimated
Architect _____ Builder _____
Possible Threat(s) Demolition Development Neglect Alteration Vacant Utility Expansion
Integrity Location Design Materials Workmanship Setting Feeling Association
USGS Quad #: _____ Year: _____ UTM Zone: _____ Easting: _____ Northing: _____
Priority High Medium Low Recorder Monica Penick Date(s) 6/25/2002



Stylistic Influence(s) _____
 Roof type hipped Materials wood shingle over wood joists
 Wall façade stucco Foundation _____
 Window type sash Materials wood (glass missing)
 Door type boarded up w/ corr metal Materials _____
 Porch type N/A Materials _____
 Number of Stories 1 1/2 Plan square

Chimney(s) double chimney (stuccoed brick) on N & S slopes of hipped roof
 General Architectural Description projecting shed-roof addition on W side.

Square house near old tourist court similar materials & may have been done for motel. Old car in rear!

Photo Data: Roll 9 Frame 13, 11, 5 Feature looking N; 11 looking NE
3 includ motel



Historic Resources Inventory Form—Route 66

County Douley City JERICHO Inventory # 129-JE-5
Historic Name TOURIST COURT
Current Name _____
Address Road 6, N side - East side of Jericho
Lot(s): _____ Block: _____ Addition: _____
Owners Address _____
Resource type Building Structure Site Object District
Landscape/Site Features windmill stand & corr. metal cistern
Outbuildings _____
Function: Current Use Vacant Historic Use tourist court/motel
Construction Date: 1930 Actual Estimated
Architect _____ Builder _____
Possible Threat(s) Demolition Development Neglect Alteration Vacant Utility Expansion
Integrity Location Design Materials Workmanship Setting Feeling Association
USGS Quad #: _____ Year: _____ UTM Zone: _____ Easting: _____ Northing: _____
Priority High Medium Low Recorder Monica Penick Date(s) 6/25/2002

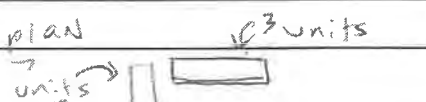

Stylistic Influence(s) _____
 Roof type side gable, rnb w/ exposed rafters Materials corr metal over wood joists
 Wall façade stucco Foundation _____
 Window type sash [A guess, they are boarded] Materials wood [glass missing]
 Door type single man door into each unit Materials wood
 Porch type n/a Materials _____
 Number of Stories 1 Plan L plan 3 units
 Chimney(s) n/a units 

General Architectural Description tourist court w/ some
garage units (on N wing - 3 W wing doesn't seem to have it)
W wing is obscured s many doors boarded. Difficult to
see exact # of units

Photo Data: Roll 9 Frame 10, 9, 8 Feature looking N - 10 = N wing - 9 = W wing
8 = overall complex. 7 overall looking W.

6 = wood frame, front gable, wood roof - outline w/ 3 doors, possibly a stable or small garage
may not have been part of model, but is on next lot to the East







API B1 DANXON NNN 0 3106

015

56375

129-JE-5
PHOTO 9-3480-10
FACING NORTH