

Lark

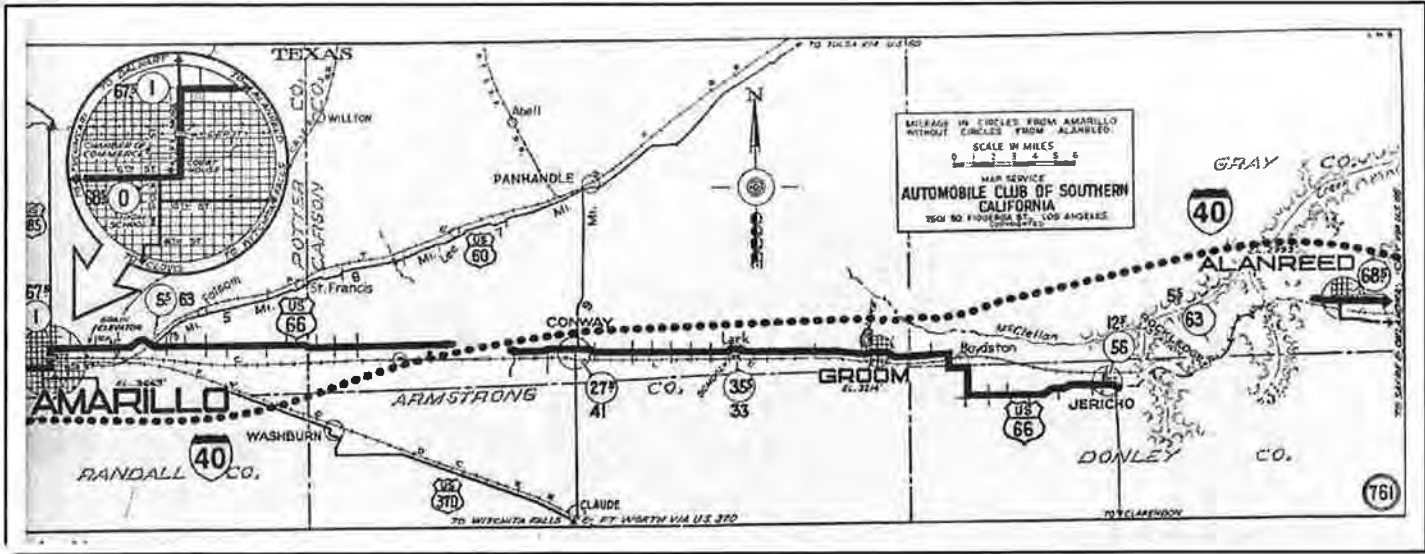

Historic Resources Inventory Form—Route 66

County Chilton City ^{RURAL -} Lack of Groom Inventory # 065-LA-RURAL 1
Historic Name _____
Current Name CULVERT
Address S. 140 Access Rd / Old 66
Lot(s): _____ Block: _____ Addition: _____
Owners Address _____
Resource type Building Structure Site Object District CULVERT
Landscape/Site Features in line w/ railroad grade cut, small trees & shrubs surrounding
Outbuildings _____
Function: Current Use water drainage Historic Use _____
Construction Date: _____ Actual Estimated
Architect _____ Builder _____
Possible Threat(s) Demolition Development Neglect Alteration Vacant Utility Expansion
Integrity Location Design Materials Workmanship Setting Feeling Association
USGS Quad #: _____ Year: _____ UTM Zone: _____ Easting: _____ Northing: _____
Priority High Medium Low Recorder Monica Penick Date(s) 6/10/2002



Stylistic Influence(s) _____

Roof type _____ Materials _____

Wall façade _____ Foundation _____

Window type _____ Materials _____

Door type _____ Materials _____

Porch type _____ Materials _____

Number of Stories _____ Plan _____

Chimney(s) _____

General Architectural Description concrete culvert. No architectural details. Under
existing road, approx at location where now black asphalt has
recently been applied. Unsure of Age.

Photo Data: Roll 3 Frame 8 Feature _____

C65-LA/2004/1
PHOTO 3-3239-8
FACING NW

Historic Resources Inventory Form—Route 66

County CAYSON City LARK Inventory # 065-LA-2

Historic Name _____

Current Name Atbury Grain Inc

Address c 140 s 2880

Lot(s): _____ Block: _____ Addition: _____

Owners Address _____

Resource type Building Structure Site Object District

Landscape/Site Features grain elevators, wash office; metal silo, metal bldg

Outbuildings _____

Function: Current Use GRAIN Historic Use _____

Construction Date: 1915 Actual Estimated

Architect _____ Builder _____

Possible Threat(s) Demolition Development Neglect Alteration Vacant Utility Expansion

Integrity Location Design Materials Workmanship Setting Feeling Association

USGS Quad #: _____ Year: _____ UTM Zone: _____ Easting: _____ Northing: _____

Priority High Medium Low Recorder Monica Penick Date(s) 6/10/2002



Stylistic Influence(s) industrial

Roof type _____ Materials _____

Wall façade _____ Foundation _____

Window type _____ Materials _____

Door type _____ Materials _____

Porch type _____ Materials _____

Number of Stories _____ Plan _____

Chimney(s) _____

General Architectural Description gran complex #1 - from W to east - front gabled metal hdg w/ large garage door in W end. Attached to 3x3 conc elevator, attached to conical metal elevator. Sprink gabled all-metal bld. Office/warehouse looks newer - is painted prepainted siding.

Photo Data: Roll 3 Frame 15, 14, 13 Feature _____

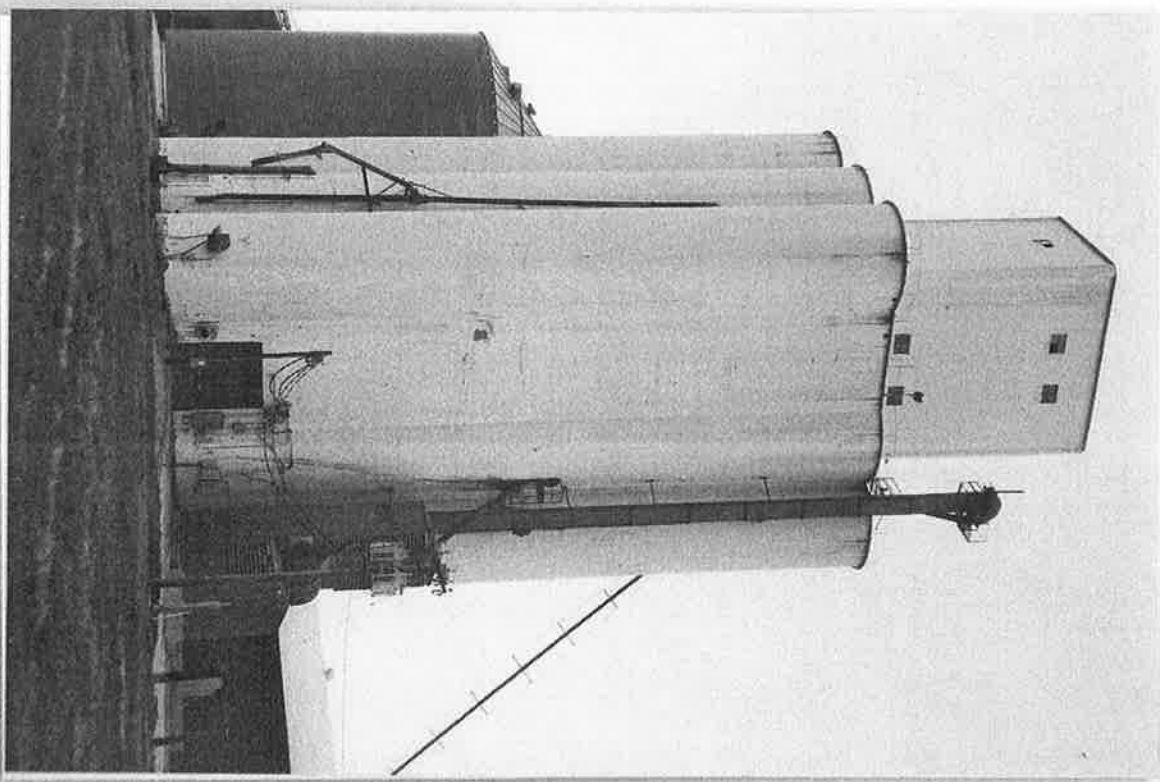

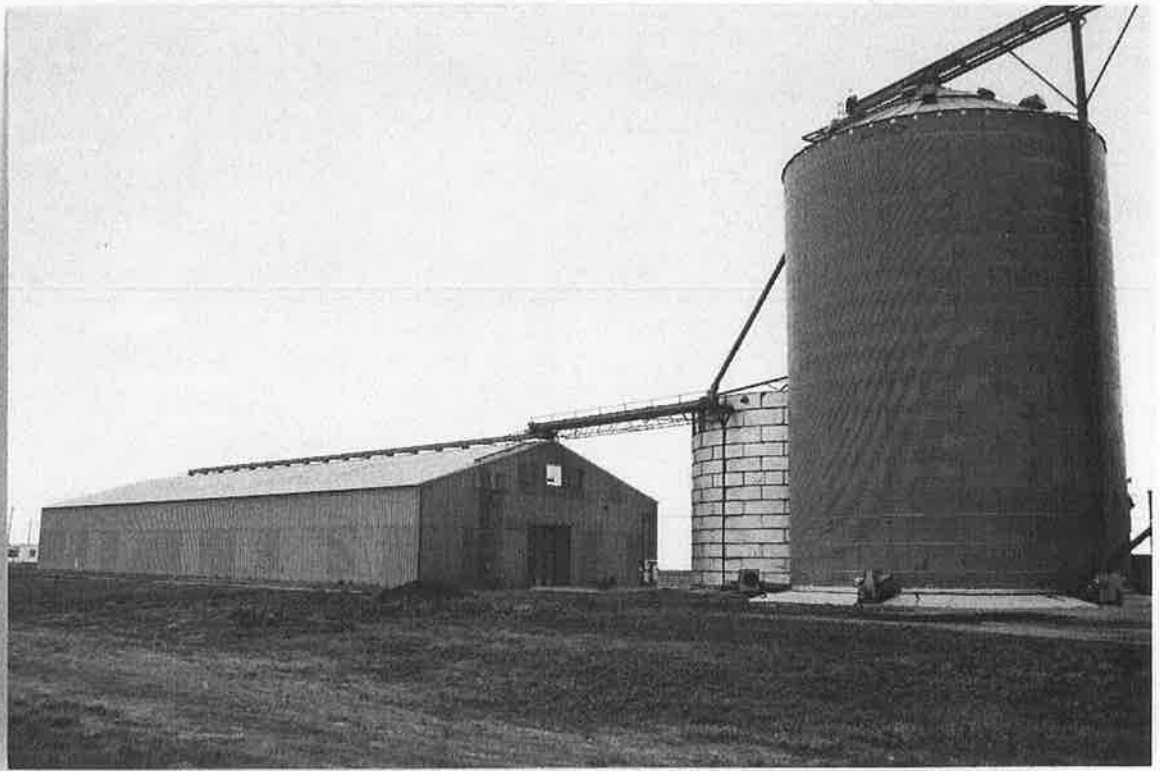

CGS-LA-2
PHOTO 3-3239-13
FACING SE

2707

Historic Resources Inventory Form—Route 66

County AAON City LARK Inventory # 065-LA-3
Historic Name _____
Current Name GRAIN ELEVATORS
Address _____
Lot(s): _____ Block: _____ Addition: _____
Owners Address _____
Resource type Building Structure Site Object District
Landscape/Site Features 2 silos attached to lg metal galv bldg w/ office/ weigh area
Outbuildings railway car (painted silver)
Function: Current Use grain / appears vacant Historic Use _____
Construction Date: 1925 unknown Actual Estimated
Architect _____ Builder _____
Possible Threat(s) Demolition Development Neglect Alteration Vacant Utility Expansion
Integrity Location Design Materials Workmanship Setting Feeling Association
USGS Quad #: _____ Year: _____ UTM Zone: _____ Easting: _____ Northing: _____
Priority High Medium Low Recorder Monica Penick Date(s) 6/10/2002

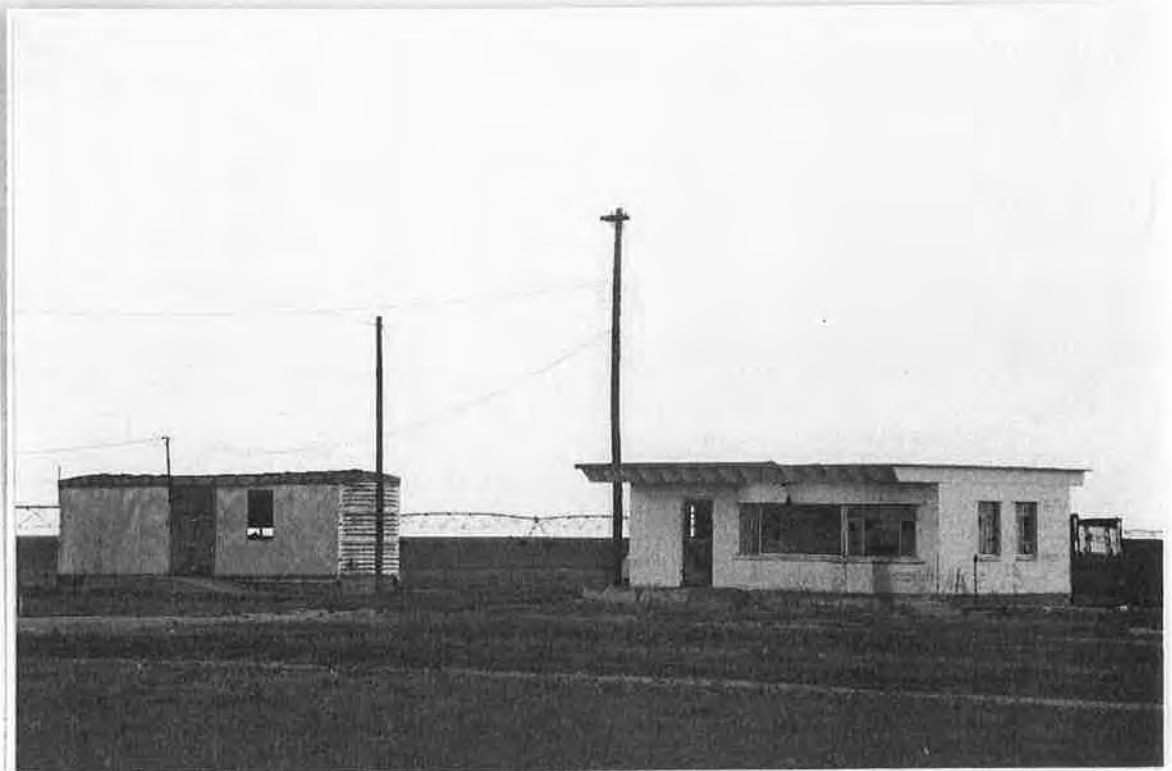

Stylistic Influence(s) industrial

Roof type _____ Materials _____

Wall façade _____ Foundation _____

Window type _____ Materials _____

Door type _____ Materials _____

Porch type _____ Materials _____

Number of Stories _____ Plan _____

Chimney(s) _____

General Architectural Description Lark Grain Complex #2: Row W to east = 1 unit office w/
flat roof - rafters protrude. Lg plan glass window adj. to fixed segment on front facade.
Singl door - 1/2 glazed 1/2 wood panel. 2 metal silos (not Butler, but riveted panels)
attached to long gabled all metal bldg. This has vents all along ridge.

Approx 50ft from Abury grain complex.

Photo Data: Roll 3 Frame 12, 13 Feature _____

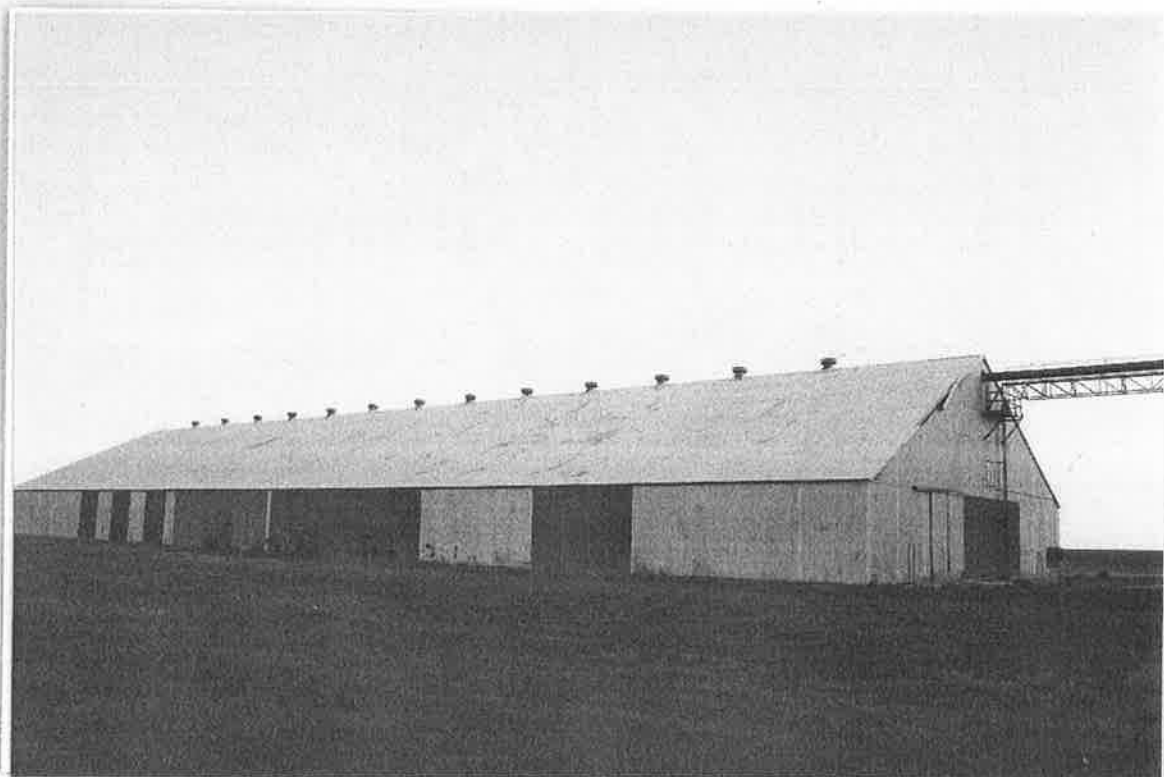

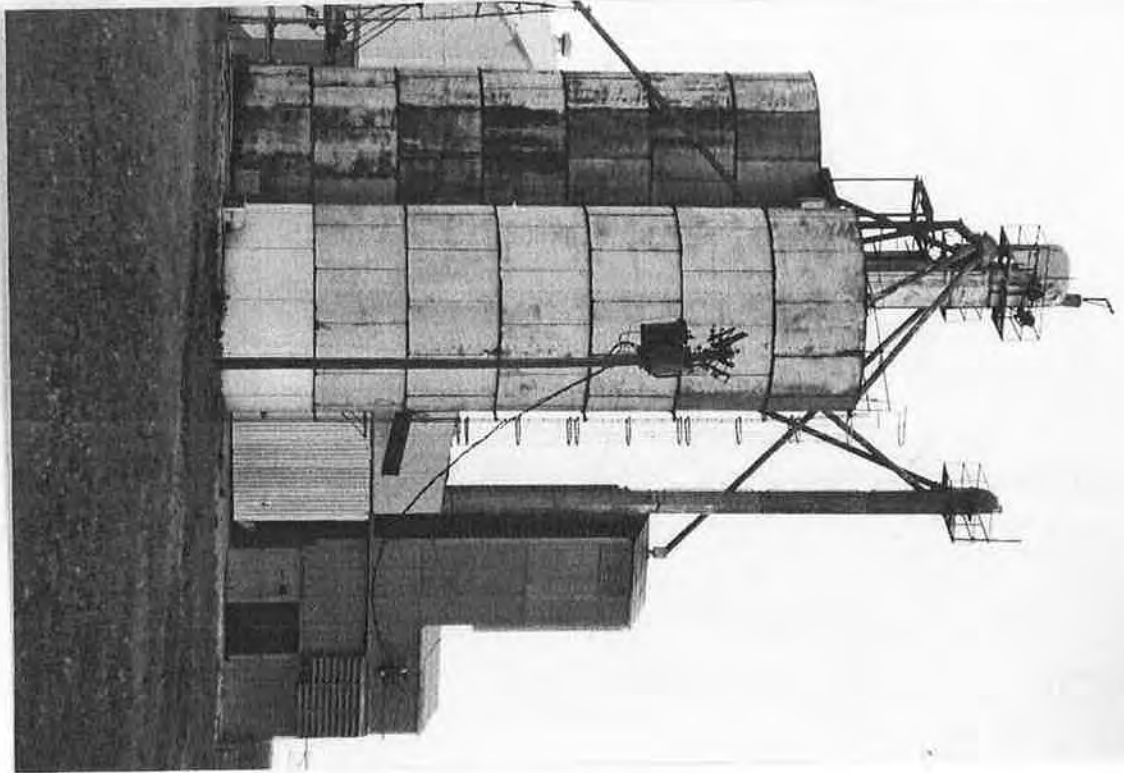
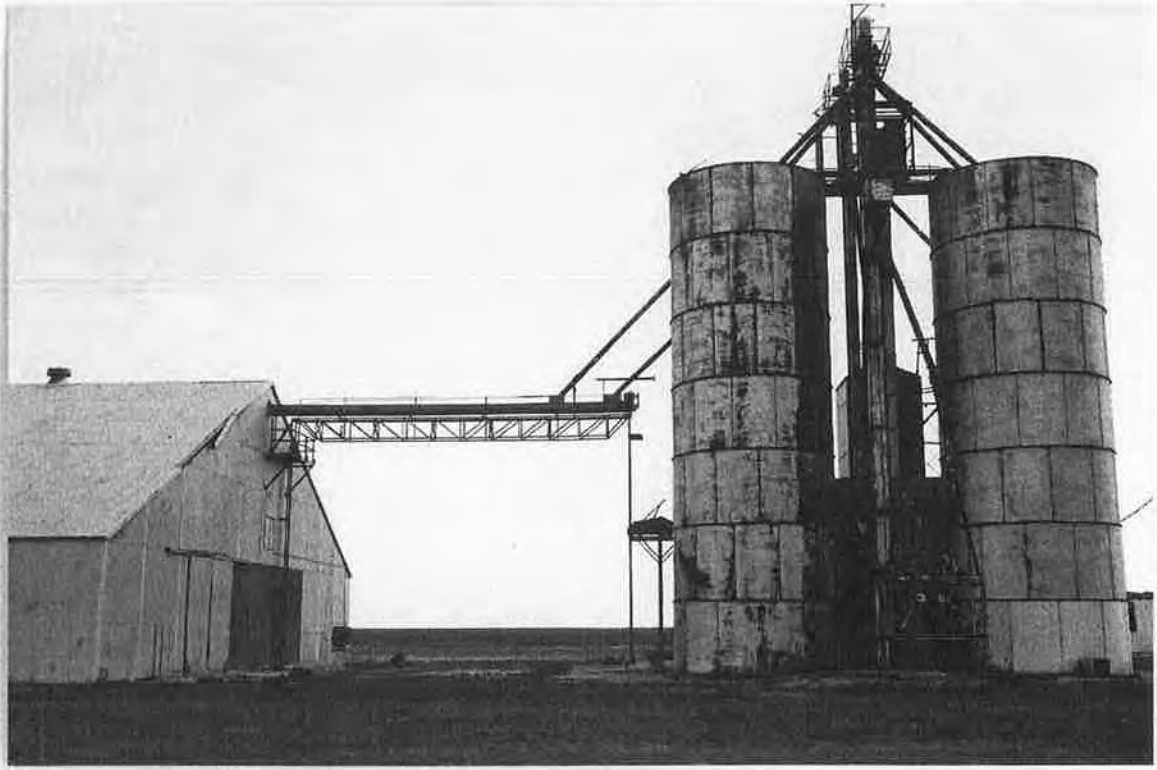

065-LA-3
PHOTO 3-3239-10
FACING SOUTH

065-LA-3
PHOTO 3-3239-11
FACING SOUTH