

Washburn

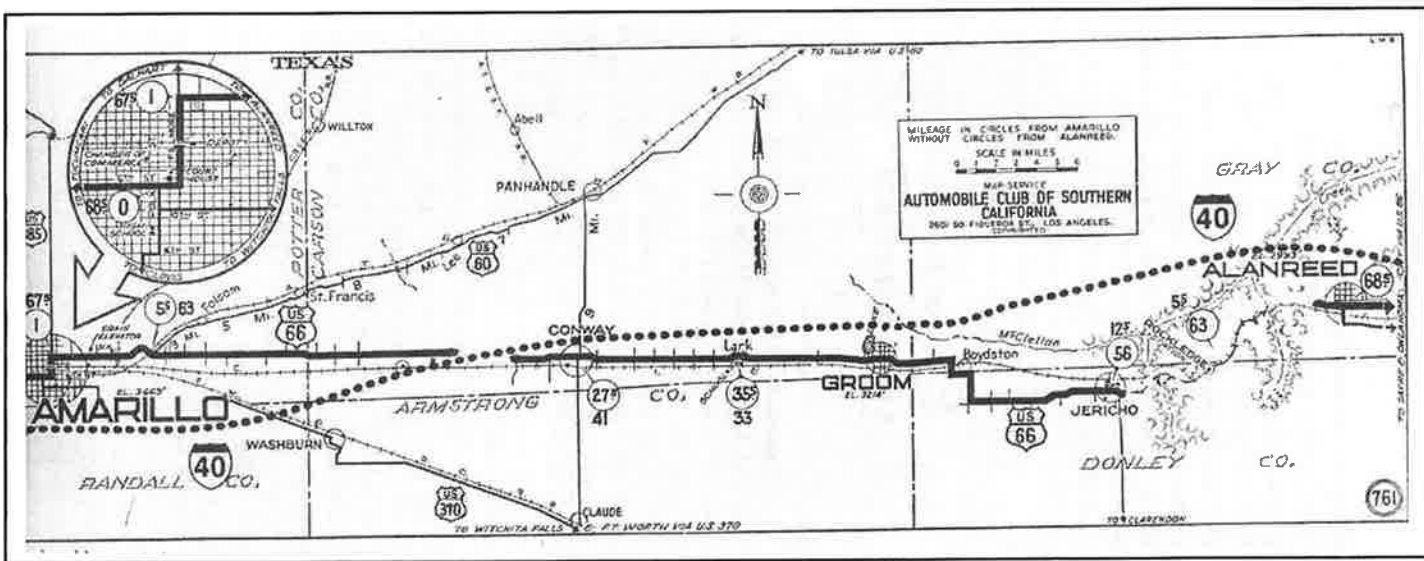

Historic Resources Inventory Form—Route 66

County CARSON City WASHBURN Inventory # 065 - WA - 1
Historic Name _____
Current Name WASHBURN Post office
Address Service Rd [S side of 287]
Lot(s): _____ Block: _____ Addition: _____
Owners Address _____
Resource type Building Structure Site Object District
Landscape/Site Features _____
Outbuildings _____
Function: Current Use VACANT Historic Use Post office
Construction Date: 1947 Actual Estimated
Architect _____ Builder _____
Possible Threat(s) Demolition Development Neglect Alteration Vacant Utility Expansion
Integrity Location Design Materials Workmanship Setting Feeling Association
USGS Quad #: _____ Year: _____ UTM Zone: _____ Easting: _____ Northing: _____
Priority High Medium Low Recorder Monica Penick Date(s) 6/11/2002

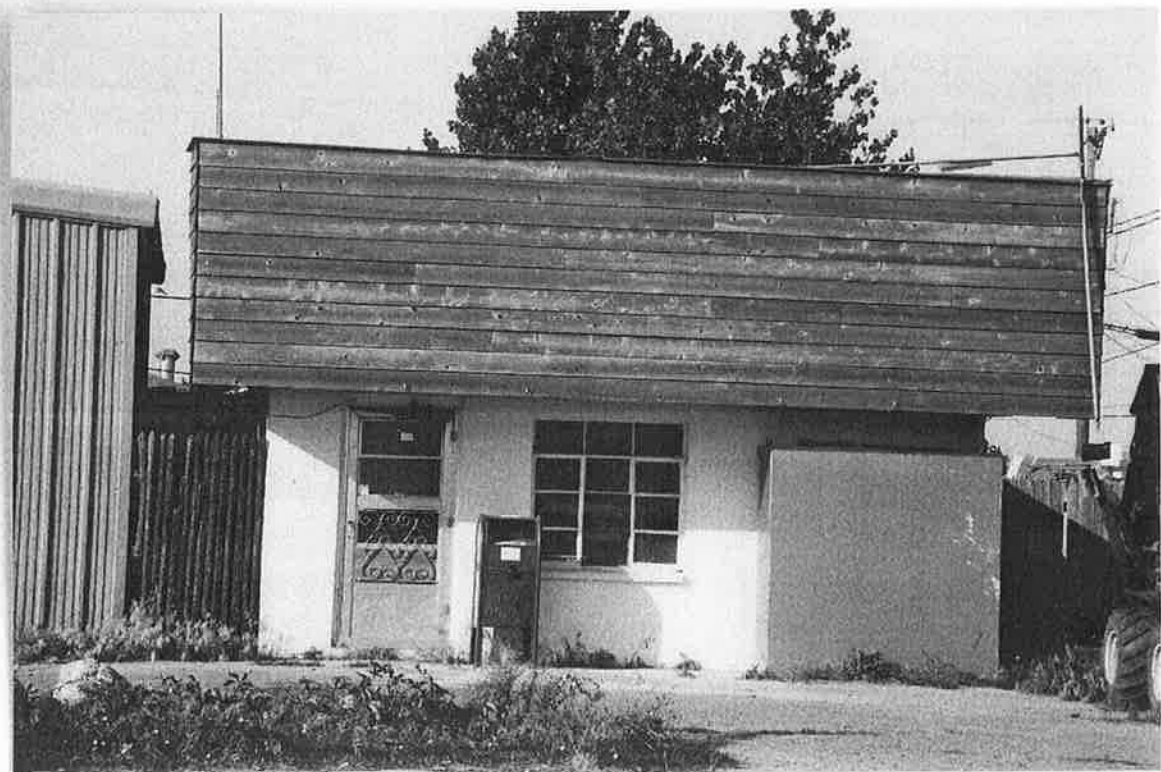

Stylistic Influence(s) _____

Roof type gable w/ false storefront parapet Materials concrete shingle (wood frame porch)

Wall façade conc block (painted white) Foundation _____

Window type metal casement Materials _____

Door type solid Materials _____

Porch type overhanging eave Materials _____

Number of Stories 1 Plan _____

Chimney(s) _____

General Architectural Description _____

Photo Data: Roll 3 Frame 6 Feature _____

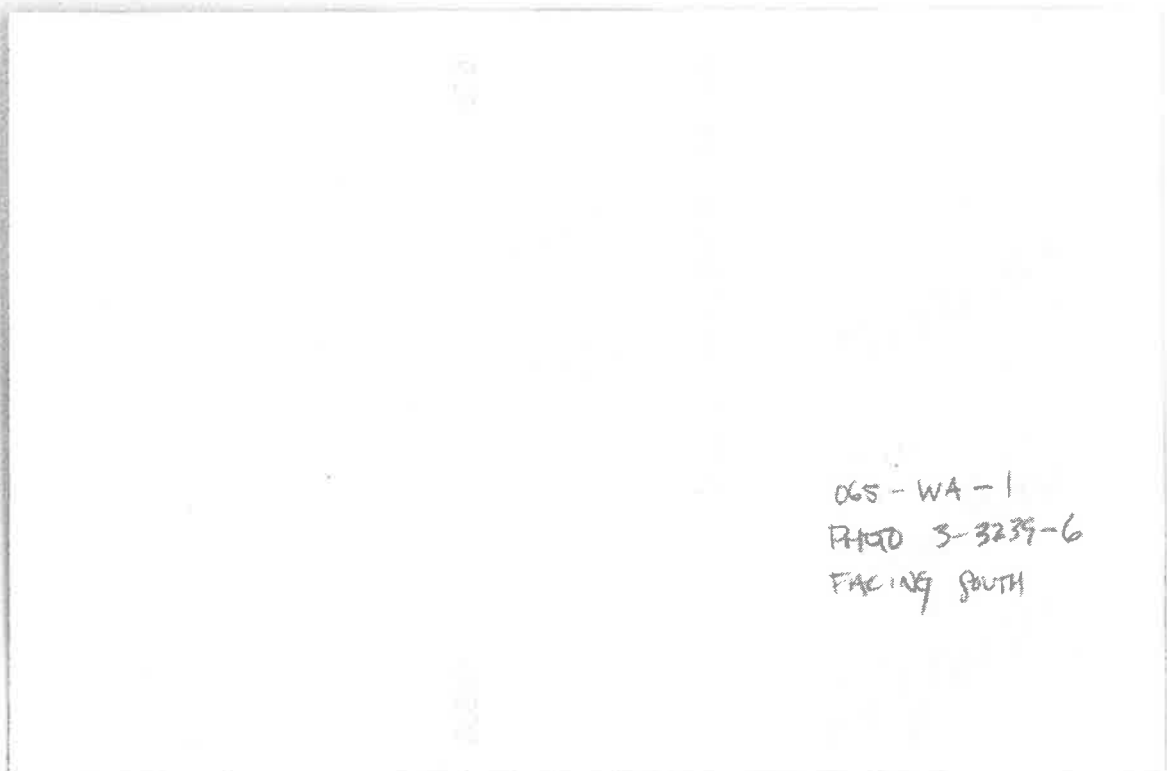

065-WA-1
PHOTO 3-3239-6
FACING SOUTH

Historic Resources Inventory Form—Route 66

County Carson City Washburn Inventory # 065-WA-2
Historic Name _____
Current Name Restaurant SE Cabin?
Address Int of State Rd 9 Holhouse E. side of 287
Lot(s): _____ Block: _____ Addition: _____
Owners Address _____
Resource type Building Structure Site Object District
Landscape/Site Features _____
Outbuildings _____
Function: Current Use _____ Historic Use _____
Construction Date: _____ Actual Estimated
Architect _____ Builder _____
Possible Threat(s) Demolition Development Neglect Alteration Vacant Utility Expansion
Integrity Location Design Materials Workmanship Setting Feeling Association
USGS Quad #: _____ Year: _____ UTM Zone: _____ Easting: _____ Northing: _____
Priority High Medium Low Recorder Monica Penick Date(s) 6/1/2002



Stylistic Influence(s) _____

Roof type Side gable Materials wood shingle

Wall façade wood planks, logs & asbestos Foundation _____

Window type boarded Materials _____

Door type _____ Materials _____

Porch type N/A Materials _____

Number of Stories 1 Plan _____

Chimney(s) _____

General Architectural Description _____

Photo Data: Roll 3 Frame 4³ Feature 3

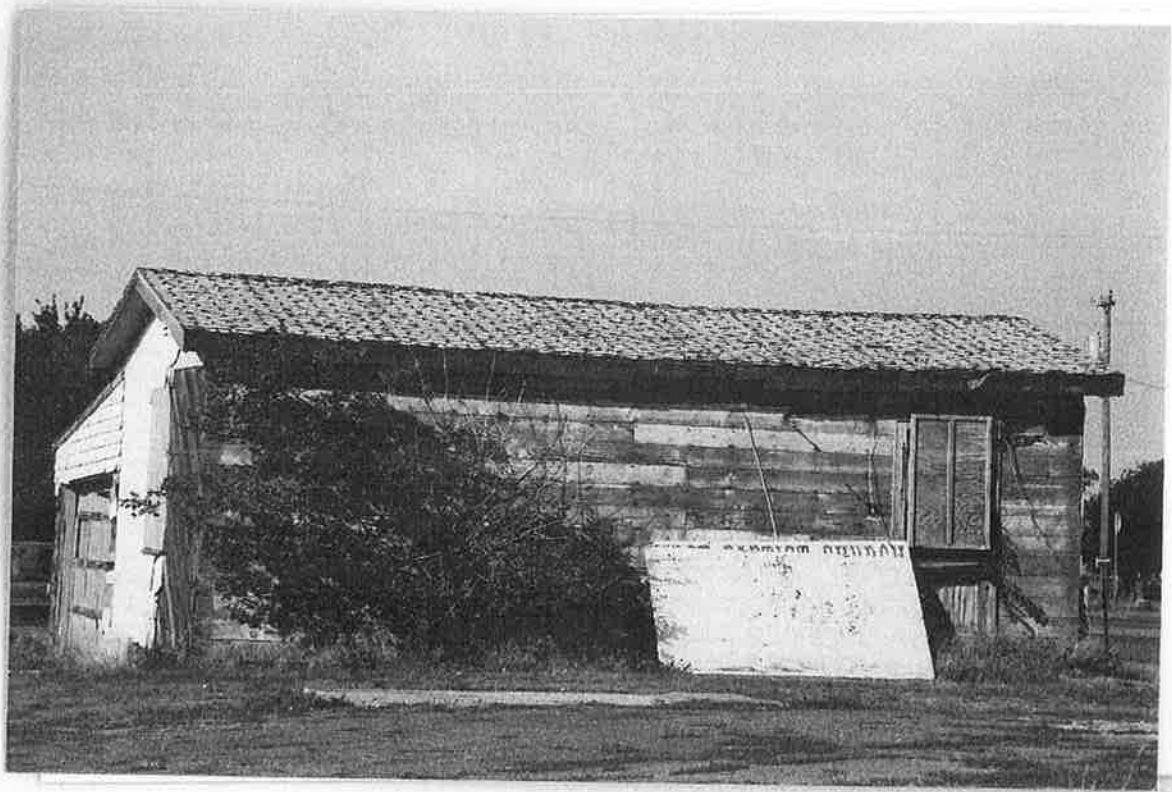

Historic Resources Inventory Form—Route 66

County CARSON City WASHBURN Inventory # 065-WA-3
 Historic Name GRAIN ELEVATORS
 Current Name Grain Elevators
 Address N. side of 287
 Lot(s): _____ Block: _____ Addition: _____
 Owners Address _____
 Resource type Building Structure Site Object District
 Landscape/Site Features _____
 Outbuildings _____
 Function: Current Use _____ Historic Use grain processing
 Construction Date: _____ 1928? Actual Estimated
 Architect _____ Builder _____
 Possible Threat(s) Demolition Development Neglect Alteration Vacant Utility Expansion
 Integrity Location Design Materials Workmanship Setting Feeling Association
 USGS Quad #: _____ Year: _____ UTM Zone: _____ Easting: _____ Northing: _____
 Priority High Medium Low Recorder Monica Penick Date(s) 6/11/2002

see WASHBURN MARKET FILE @ THEC for more info?

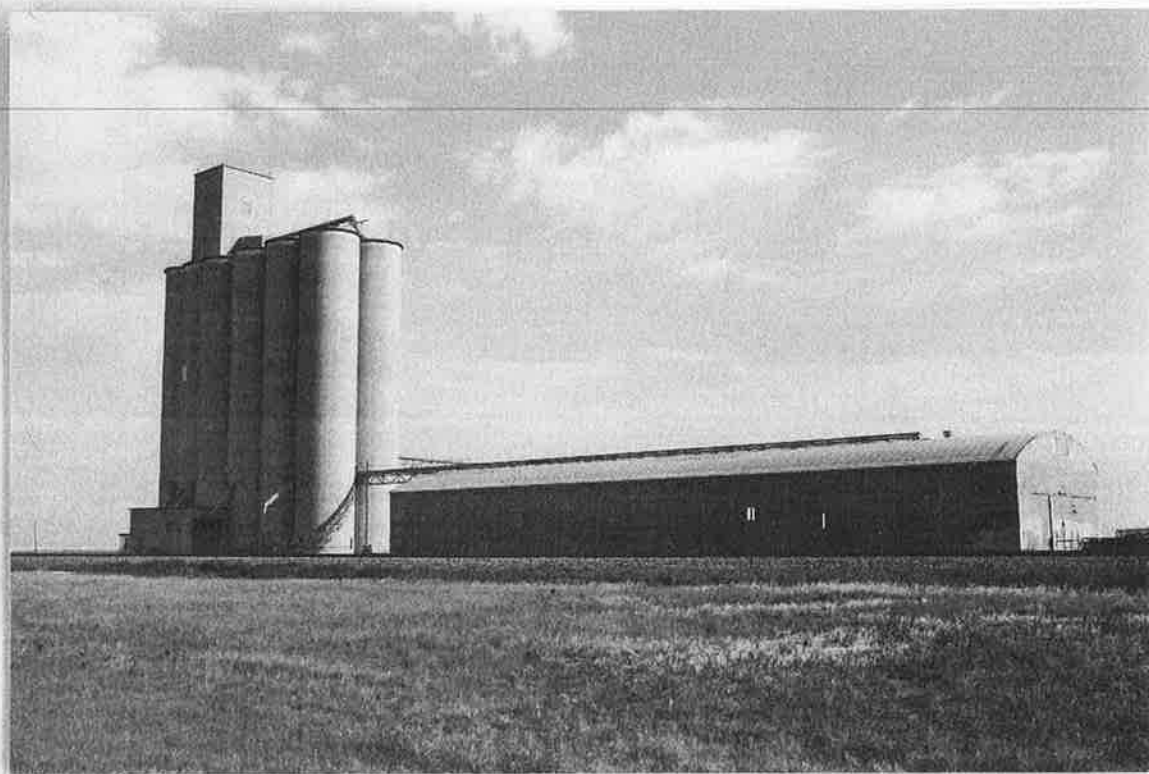

Stylistic Influence(s) INDUSTRIAL

Roof type _____ Materials _____

Wall façade _____ Foundation _____

Window type _____ Materials _____

Door type _____ Materials _____

Porch type _____ Materials _____

Number of Stories _____ Plan _____

Chimney(s) _____

General Architectural Description 12 concrete elevators w/ small square entry bldg attached on s. side. long metal (corrugated) bldg attached - has curved metal roof. Small office on west side (not pictured) lots prefab w/ synthetic siding & fake cement windows

Photo Data: Roll 3 Frame 2, 1 Feature 94-24

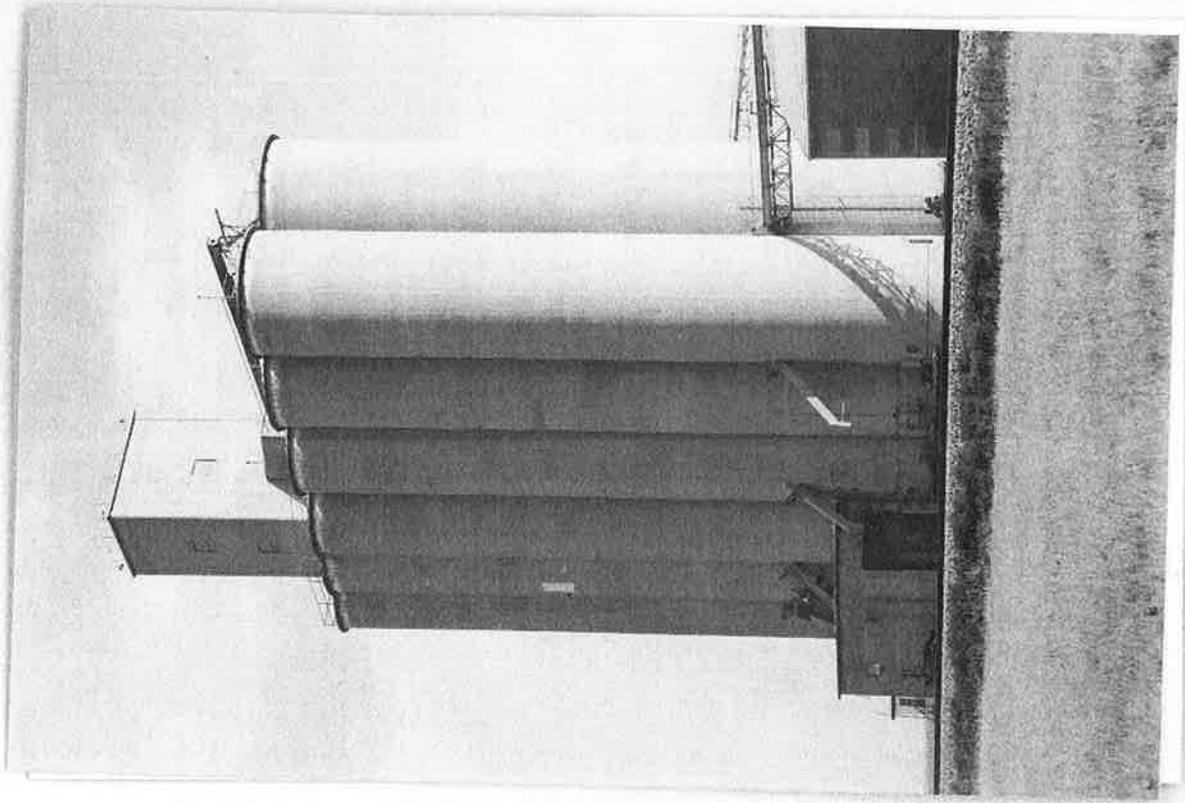

Historic Resources Inventory Form—Route 66

County CARSON City WASHOVEN Inventory # 065-WA-4
Historic Name PIT BBQ
Current Name PIT ~~BBQ~~ BAR-B-Q (VACANT OR DOMESTIC?)
Address _____
Lot(s): _____ Block: _____ Addition: _____
Owners Address _____
Resource type Building Structure Site Object District
Landscape/Site Features SIGN
Outbuildings _____
Function: Current Use VACANT OR DOMESTIC Historic Use COMMERCIAL RESTAURANT
Construction Date: 1940s but bldg is prob. NEW Actual Estimated
Architect _____ Builder _____
Possible Threat(s) Demolition Development Neglect Alteration Vacant Utility Expansion
Integrity Location Design Materials Workmanship Setting Feeling Association
USGS Quad #: _____ Year: _____ UTM Zone: _____ Easting: _____ Northing: _____
Priority High Medium Low Recorder Monica Penick Date(s) 6/11/2002



Stylistic Influence(s) _____

Roof type side gable / salt box Materials comp shingle

Wall facade plywood / T-1-11 Foundation _____

Window type metal sash Materials _____

Door type not visible Materials _____

Porch type full facade on metal poles Materials _____

Number of Stories 1 Plan _____

Chimney(s) _____

General Architectural Description _____

Photo Data: Roll 3 Frame 5 Feature FACING SW



065-WA-NOT SURVEY
PHOTO 3-3235-5
FACING SW